

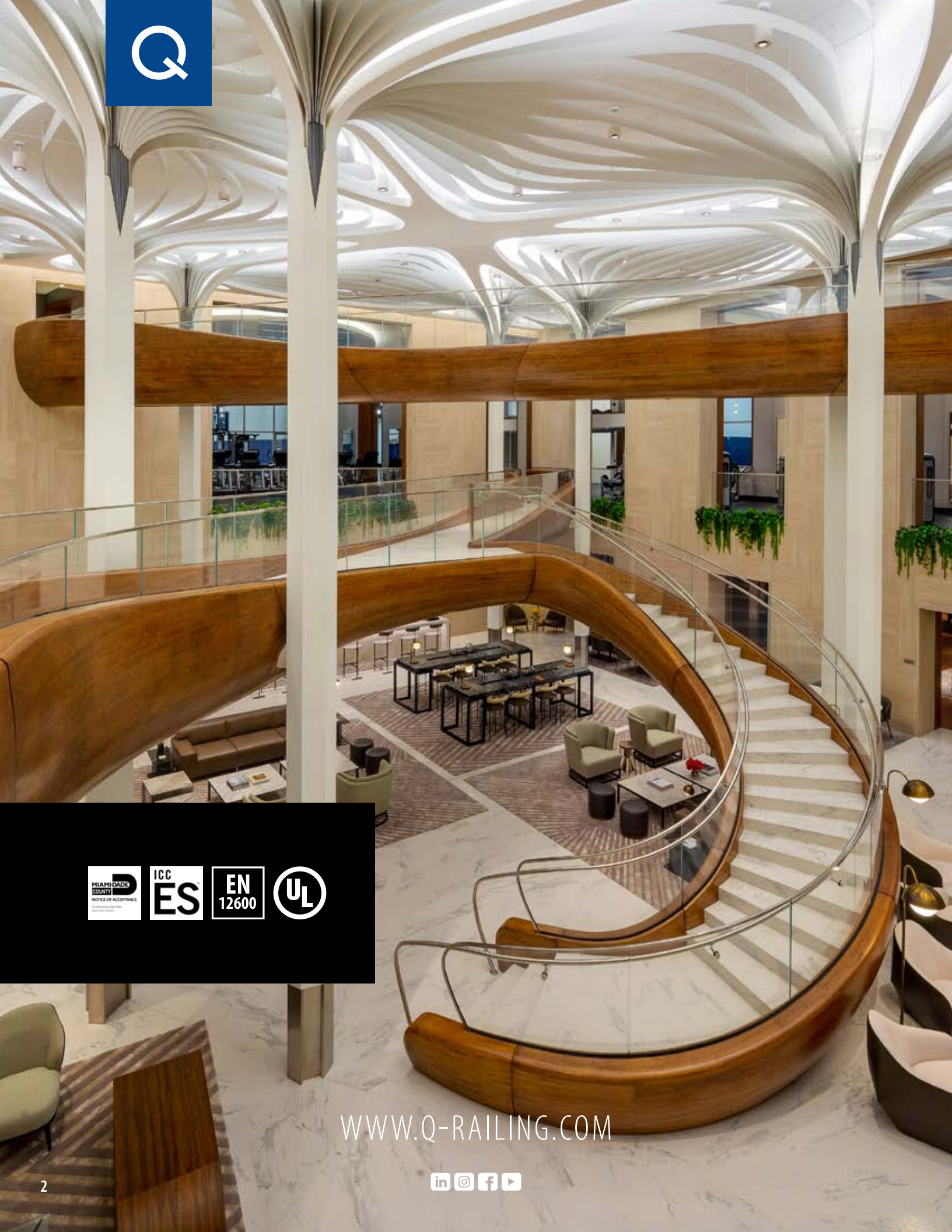

Q-RAILING NORTH AMERICA PRODUCT CATALOG





WWW.Q-RAILING.COM



WELCOME TO THE PREMIUM BRAND IN RAILING SYSTEMS

We will not rest until we have achieved the perfection you expect.

PREMIUM IN EVERY WAY

Nothing but the best

- Highest quality
- High-grade materials
- Flawless surface finishes
- Highly accurate dimensions and minimal tolerances

Unbelievably quick

- Extensive stock
- Same-day shipping for orders placed before 12PM PST on business days for in-stock items
- Detailed and personal technical advice
- 24/7 online ordering (available in spring 2022)

Options for every situation

- Huge range of products
- Countless different design styles
- Everything you need to create a complete railing or handrail
- Mix and match to achieve a custom design

100% safe

- Thorough internal testing procedures
- Extensive testing carried out by certified independent testing institutions and leading authorities
- Testing procedures and official approvals that comply with the main international building codes and standards
- Systems are tested and approved according to IBC, IRC and Miami-Dade County

Beauty and brains

- Many innovations and product improvements every year
- Visual designs to suit every taste
- Features that make for quick and easy mounting

Online resources: www.q-railing.com

- Assembly videos, BIM objects, CAD drawings and other technical specifications
- Catalogs, brochures, reference projects and more





TABLE OF CONTENTS



1

GLASS RAILING SYSTEMS

Easy Glass® Smart	8	Easy Glass® base clamps	72
Easy Glass® Prime	28	Easy Glass® glass adapters	78
Easy Glass® Up	46	Edge protection	86
Easy Glass® Slim	50	U-profiles	87
Easy Glass® Max	60	Cap rails	88
Easy Glass® View	66	Q-lights Linear Light (LED)	98

6 – 109



2

ALUMINUM RAILING SYSTEMS

Easy Alu	112
----------	-----

110 – 121

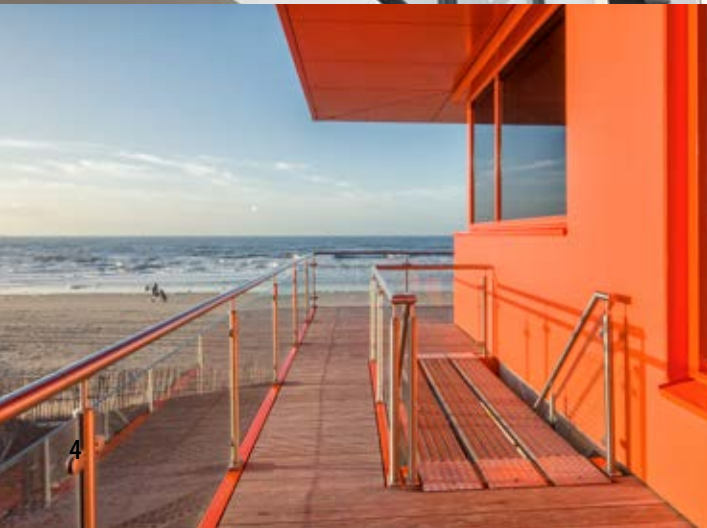

3

POST RAILING SYSTEMS

Square Line® 40x40	124
Square Line® 60x30	134
Q-line	140
Infills - Bar and tube	156
Infills - Cable	164

122 – 169



4

HANDRAILS

Handrail brackets	173
Handrail components	183
Q-lights Linear Light (LED)	194

170 – 211



5

GLASS CLAMPS

Glass clamps	217
Glass connectors	225
Hinges and door locks	229
Glass adapters	230

212 – 231



6

ACCESSORIES

Tools	234	Bolts / Washers / Nuts	250
Q-screw overview	236	Drilling and tapping	251
Anchor table	237	Mounting accessories	252
Anchors	241	Care and maintenance	255
Screws	246		
Fixing materials for glass clamps / adapters	249		

232 – 255



7

SERVICE INFORMATION

Materials / Finishes	258
Cleaning and maintenance / Application	259
Prefabrication	260
Symbol index / Fractions table	261

256 – 261



1

GLASS RAILING SYSTEMS

Easy Glass® Smart	8
Easy Glass® Prime	28
Easy Glass® Up	46
Easy Glass® Slim	50
Easy Glass® Max	60
Easy Glass® View	66
Easy Glass® base clamps	72
Easy Glass® glass adapters	78
Edge protection	86
U-profiles	87
Cap rails	88
Q-lights Linear Light (LED for cap rails)	98



Designed for: Residential and commercial use
Variants: Top, in-floor and fascia mount
Applications: Balconies, galleries, walkways, dividers and stairs
Material: Aluminum (brushed anodized, matte RAL 9005, mill finish)
Glass thickness: 1/2" to 11/16" (12 to 17.52 mm)

Project inspiration:

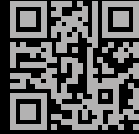

q-ne.ws/3KdJfz

EASY GLASS[®] SMART



reddot winner 2020
innovative product



Unbeatable ease of installation

Easy Glass® Smart works with the revolutionary adjustable Q-disc® System. The combination of the inlay and the all-important Q-disc enables extremely fast glass installation and alignment. All you have to do is mount the base shoe, position and align the glass panels and then – with just one simple hand movement – securely fix each panel in place.



Certificates:
q-ne.ws/3foUmoi

- 1 With the adjustable Q-disc System, you can align individual glass panels by up to 0.6° from the vertical.
- 2 The Q-disc gives you direct feedback in the form of confirming 'clicks' when installed correctly.
- 3 Suitable for glass thicknesses of 1/2" to 11/16" (12 to 17.52 mm).

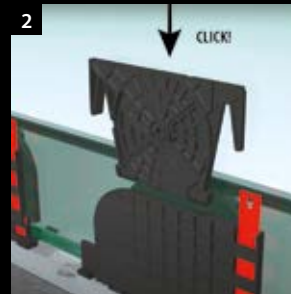
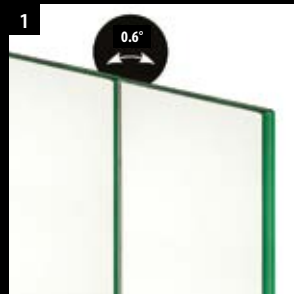

EASY GLASS® SMART VARIANTS

Smart Top mount

- Also for in-floor mounting
- Symmetrically shaped base shoe

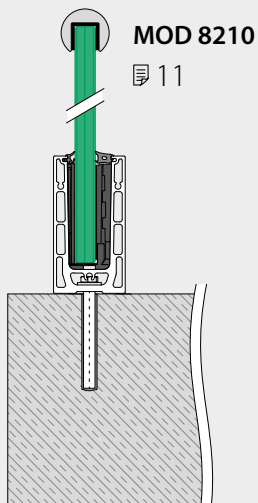

Smart F Top mount

- For unfinished floors
- Can be installed at or beyond the edge of a surface

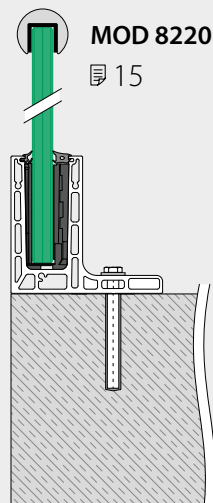

Smart Fascia mount

- Also for mounting on the inner side of parapet walls
- Base shoe cladding available

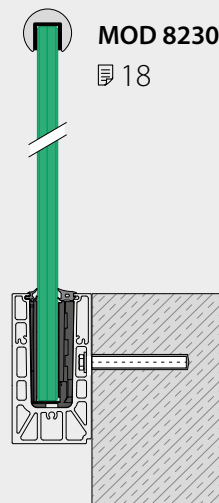

Smart Y Fascia mount

- For unfinished floors
- Can be installed at or beyond the edge of a surface
- Base shoe cladding available

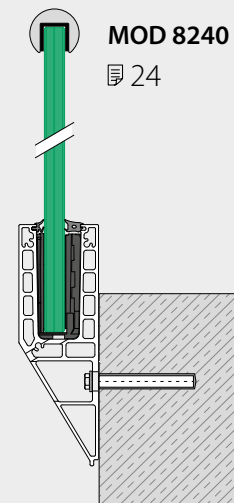



ADJUSTABLE Q-DISC® SYSTEM

SLIDE AND ALIGN!

HOW IT WORKS:

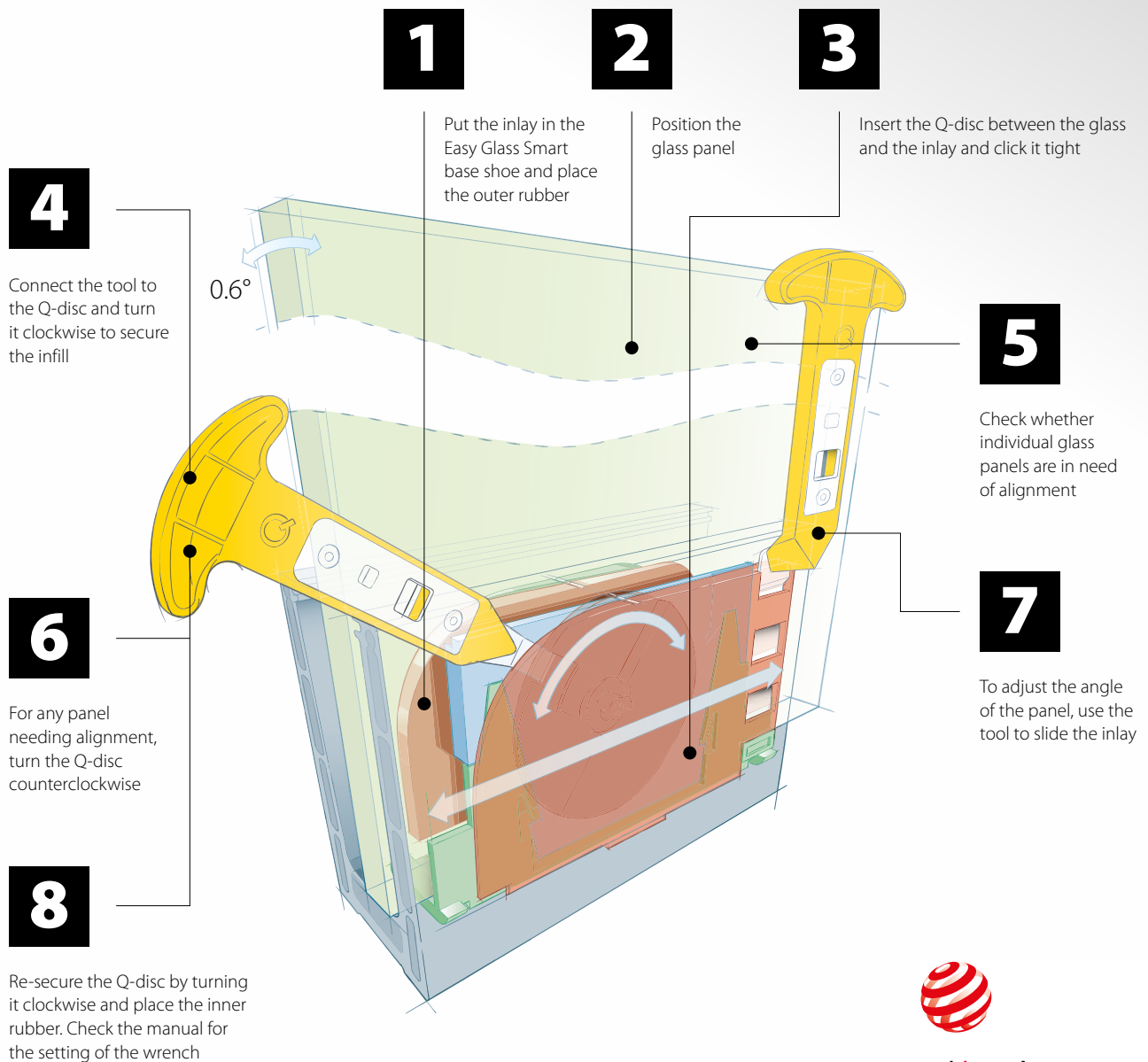

reddot winner 2020
innovative product

Base shoes, top mount

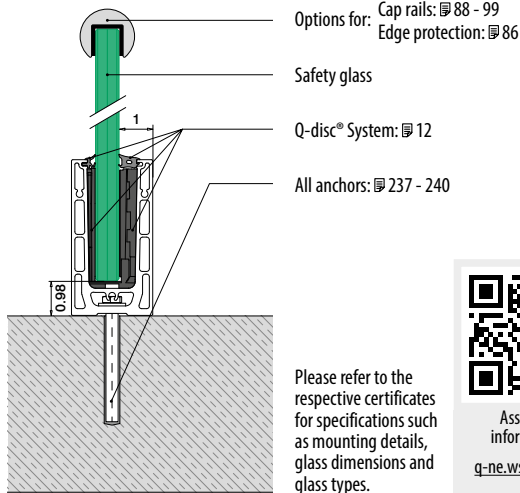

Assembly information:
q-ne.ws/3Gus2Ne

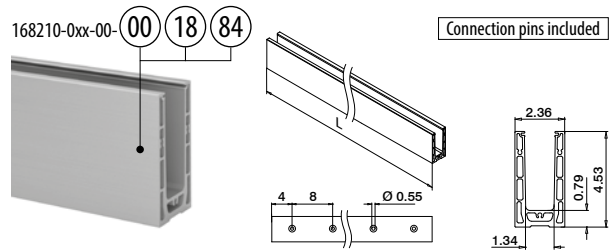

MOD 8210

Aluminum	Mill finish		
168210-060-00-00	237 - 240	L = 20' (6096 mm)	
Aluminum	Brushed, anodized		
OUTDOOR			
168210-030-00-18	237 - 240	L = 10' (3048 mm)	
168210-060-00-18	237 - 240	L = 20' (6096 mm)	
Aluminum	Matte, RAL 9005 black		
OUTDOOR			
NEW 168210-060-00-84	237 - 240	L = 20' (6096 mm)	



Corners, top mount

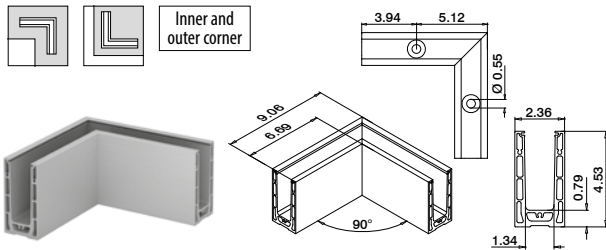

MOD 8211

Aluminum	Mill finish		
168211-00-00	237 - 240	1	
Aluminum	Brushed, anodized		
OUTDOOR			
168211-00-18	237 - 240	1	



Q-INFO Aluminum MOD 8210 / 8211

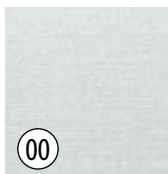

Mill finish

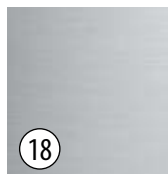

Brushed, anodized



Matte, RAL 9005 black

Q-INFO MOD 8210

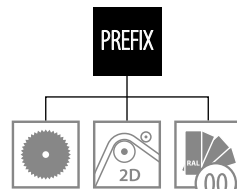

Q-INFO

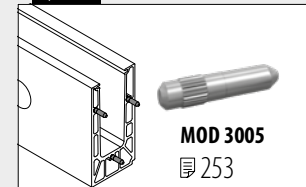

Additional connection pins

Railing bases

Q-disc® System (rubber set, inlay and Q-disc®)

For glass fixing with adjustment



MOD 8201

Accessories

Monolithic		T (glass thickness)	
208201-060-12	1/2" (12 mm)		L = 20' (6096 mm)
208201-060-15	5/8" (15 mm)		L = 20' (6096 mm)

Laminated		T (glass thickness)	
208201-060-13	1/2" (12.76 mm)		L = 20' (6096 mm)
208201-060-14	9/16" (13.52 mm)		L = 20' (6096 mm)
208201-060-17	5/8" (16.76 mm)		L = 20' (6096 mm)
208201-060-18	11/16" (17.52 mm)		L = 20' (6096 mm)



reddot winner 2020

Railing bases

All dimension drawings are in inches

Cover / intermediate rubber

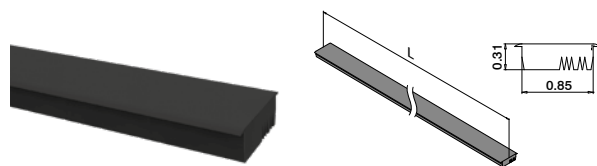

MOD 8105

Accessories

208105-025 L = 8.2' (2500 mm)



Accessories

Q-disc® and inlay tool

For glass fixing with adjustment



MOD 1000

Accessories

Q		
201000	Q-84	1

Q-INFO MOD 1000

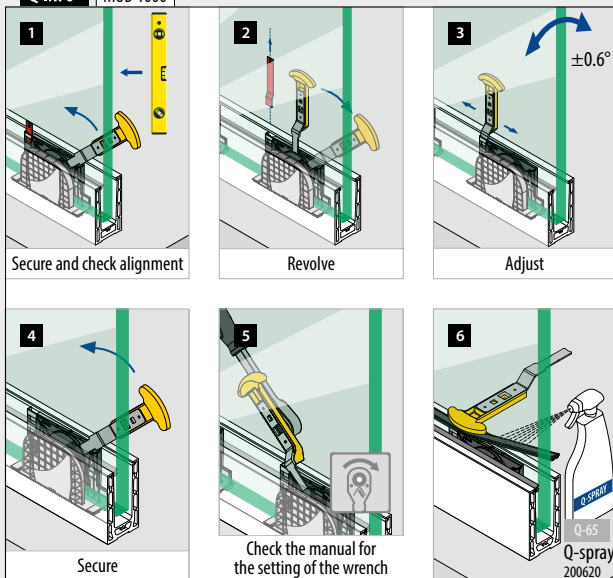

Q-INFO MOD 1002



Q-INFO MOD 8105

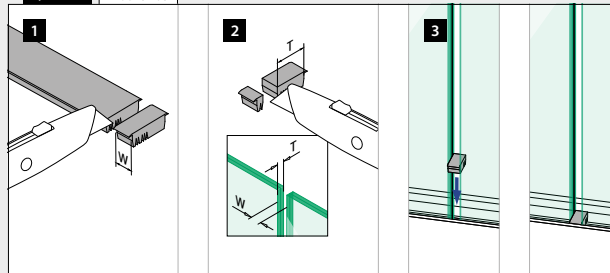

End fittings, top mount



Left / right

MOD 8212

Aluminum	Mill finish	3M tape	
168212-00-00	Prepacked		1
Aluminum	Brushed, anodized	3M tape	
OUTDOOR			
168212-00-18	Prefixed		1
Aluminum	Matte, RAL 9005 black	3M tape	
OUTDOOR			
NEW 168212-00-81	Prefixed		1

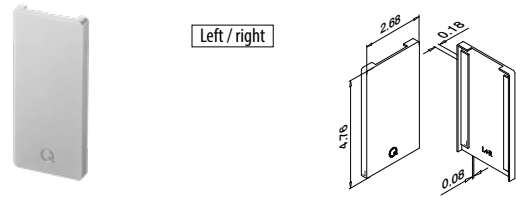

Left / right

MOD 8212

316	Satin	3M tape	
OUTDOOR			
148212-00	Prefixed		1

NEW

Railing bases

Cladding, top mount

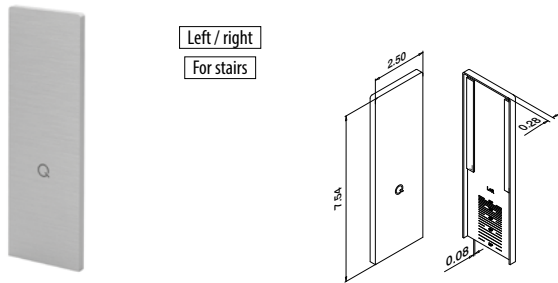

Left / right
For stairs

MOD 8213

Aluminum	Mill finish	3M tape	
168213-00-00	Prepacked		1
Aluminum	Brushed, anodized	3M tape	
OUTDOOR			
168213-00-18	Prefixed		1



MOD 8215

316	Satin	3M tape	
OUTDOOR			
148215-030-12	Prefixed	L = 10' (3048 mm)	



Q-INFO Aluminum MOD 8212 / 8213

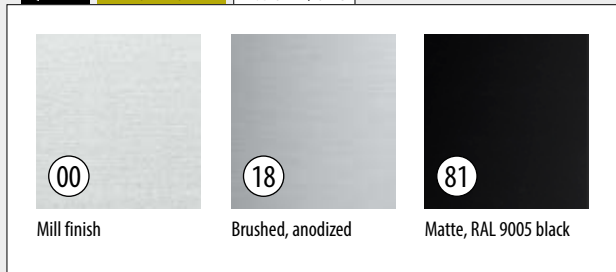

Q-INFO 316 MOD 8212

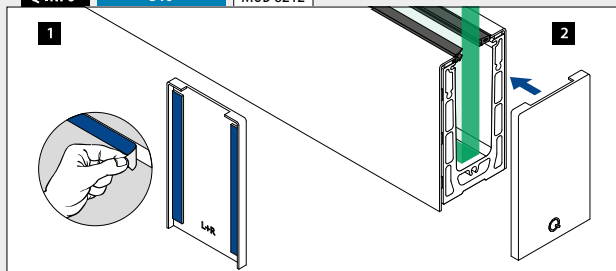

Q-INFO Aluminum MOD 8212

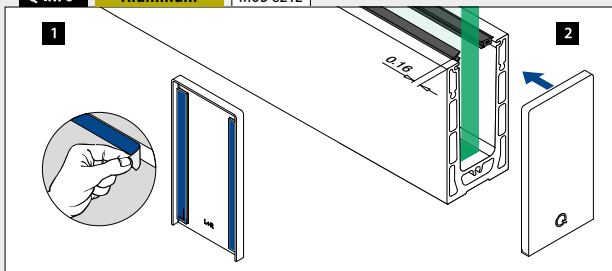

Q-INFO MOD 8213

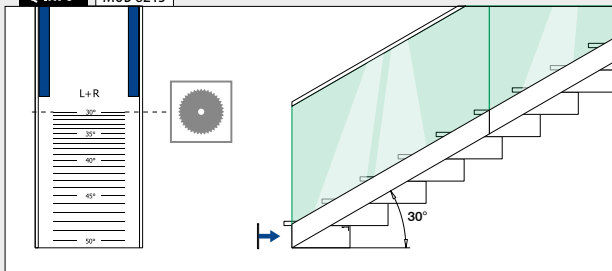

Q-INFO MOD 8215

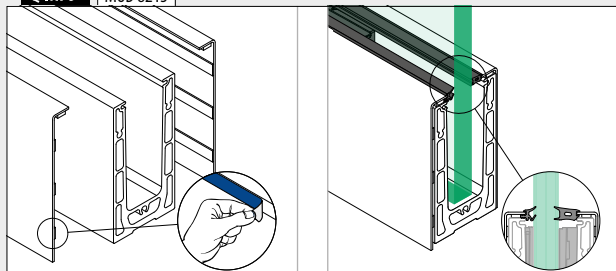

Railing bases

Shoe shims, top mount

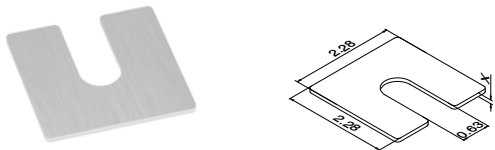

MOD 8216

Aluminum		Mill finish	X	
168216-001	0.04"	(1 mm)		100
168216-002	0.08"	(2 mm)		100
168216-003	0.12"	(3 mm)		100

Railing bases

All dimension drawings are in inches

Drainage profiles, top mount

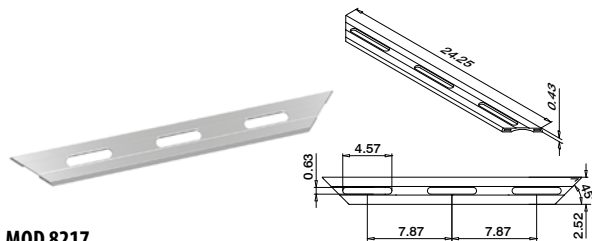

MOD 8217

Aluminum		Brushed, anodized		
OUTDOOR				
168217-18				4

Accessories

Welding blocks

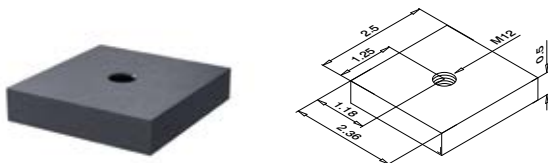

MOD 3582

Accessories			
113582-236			1

NEW

Q-INFO MOD 8216

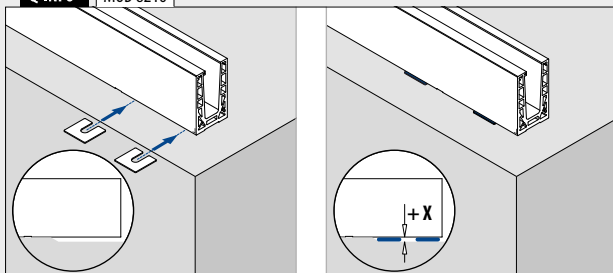

Q-INFO MOD 8217

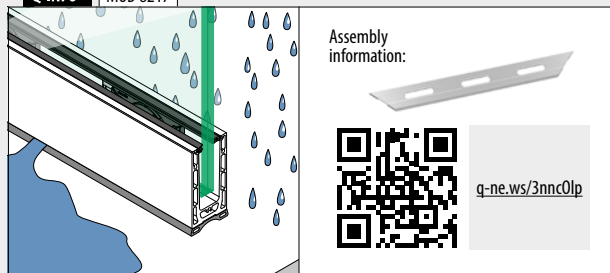

Q-INFO MOD 3582

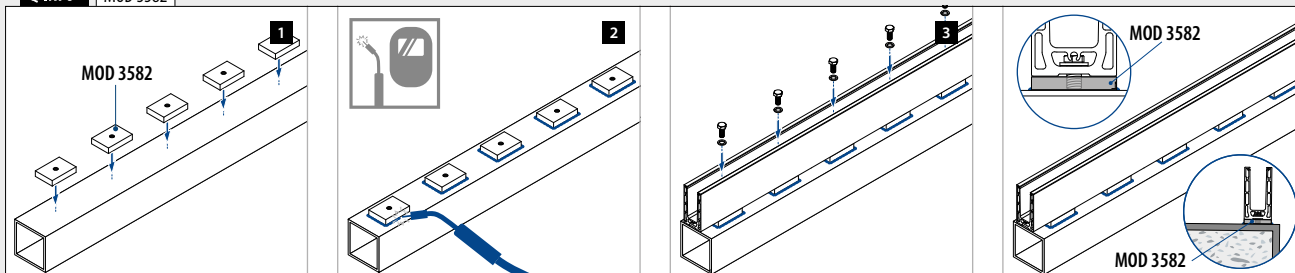

Base shoes, top mount

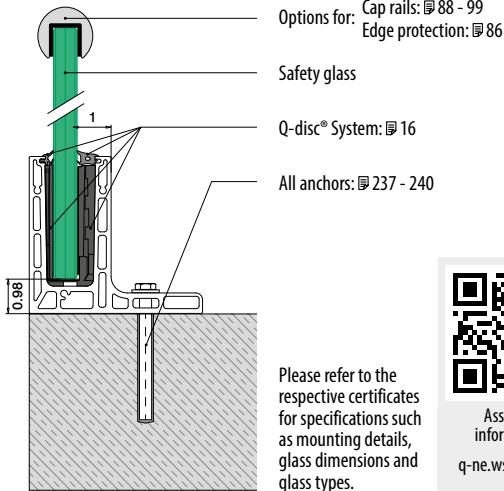

Please refer to the respective certificates for specifications such as mounting details, glass dimensions and glass types.



Assembly information:
q-ne.ws/3Gus2Ne

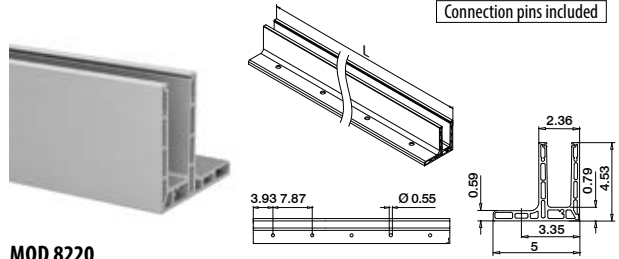

MOD 8220

Aluminum	Brushed, anodized
OUTDOOR	
168220-050-00-18	237 - 240 L = 16.4' (5000 mm)



Railing bases

Corners, top mount

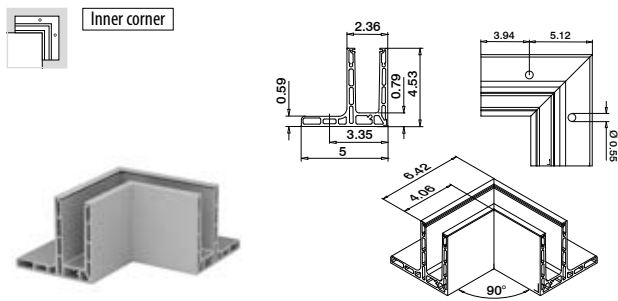

MOD 8221

Aluminum	Brushed, anodized
OUTDOOR	
168221-01-18	237 - 240 1

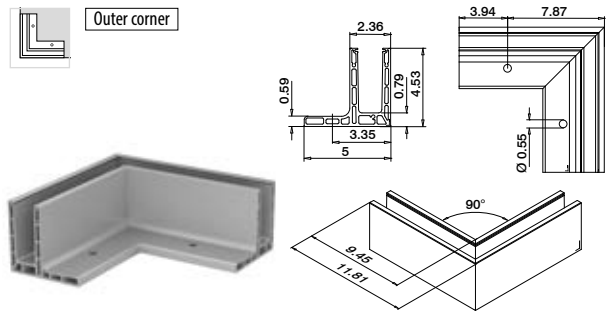

MOD 8221

Aluminum	Brushed, anodized
OUTDOOR	
168221-02-18	237 - 240 1



Q-INFO MOD 8220

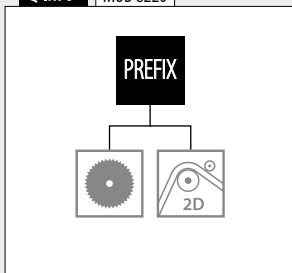

Q-INFO

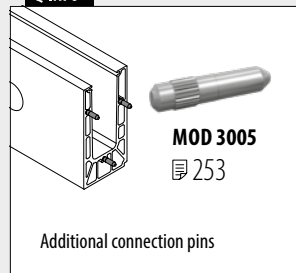

Railing bases

Q-disc® System (rubber set, inlay and Q-disc®)

For glass fixing with adjustment

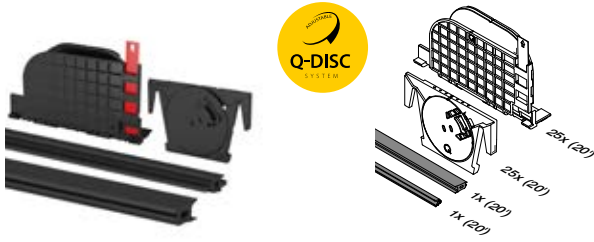

MOD 8201

Accessories

Monolithic		T (glass thickness)	
208201-060-12	1/2" (12 mm)		L = 20' (6096 mm)
208201-060-15	5/8" (15 mm)		L = 20' (6096 mm)

Laminated		T (glass thickness)	
208201-060-13	1/2" (12.76 mm)		L = 20' (6096 mm)
208201-060-14	9/16" (13.52 mm)		L = 20' (6096 mm)
208201-060-17	5/8" (16.76 mm)		L = 20' (6096 mm)
208201-060-18	11/16" (17.52 mm)		L = 20' (6096 mm)



reddot winner 2020

Railing bases

All dimension drawings are in inches

Cover / intermediate rubber

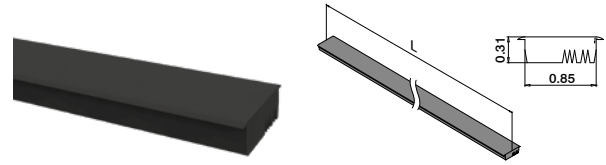

MOD 8105

Accessories

208105-025

L = 8.2' (2500 mm)



Accessories

Q-disc® and inlay tool

For glass fixing with adjustment



MOD 1000

Accessories

Q		
201000	Q-84	1

Q-INFO MOD 1000

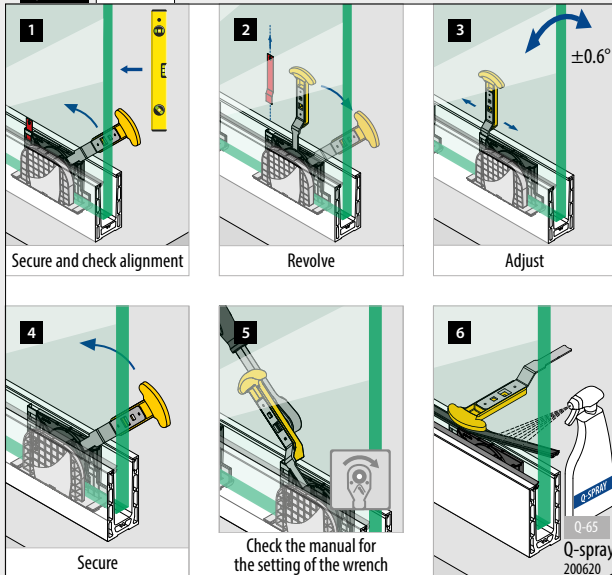

Q-INFO MOD 1002

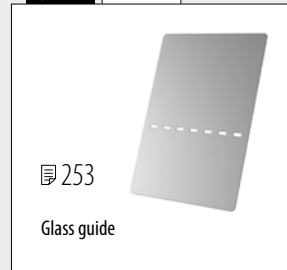

Q-INFO MOD 8105

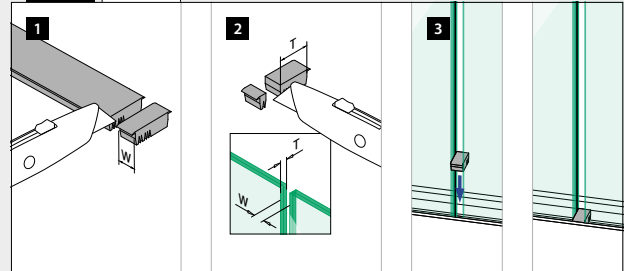

End caps, top mount

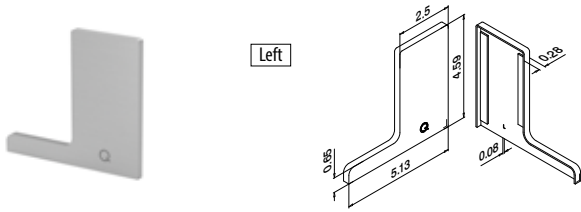

MOD 8222

Aluminum	Brushed, anodized	
OUTDOOR	3M tape	
168222-01-18	Prefixed	1

NEW

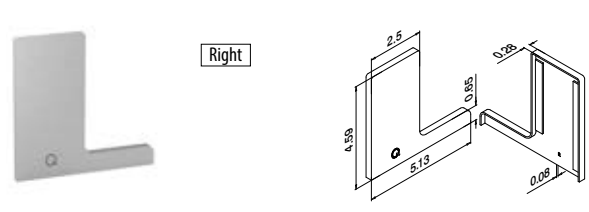

MOD 8222

Aluminum	Brushed, anodized	
OUTDOOR	3M tape	
168222-02-18	Prefixed	1

NEW

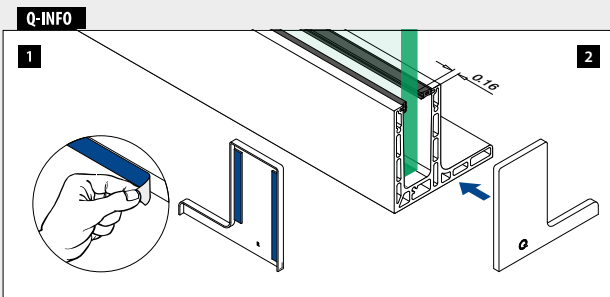

Base shoes, fascia mount

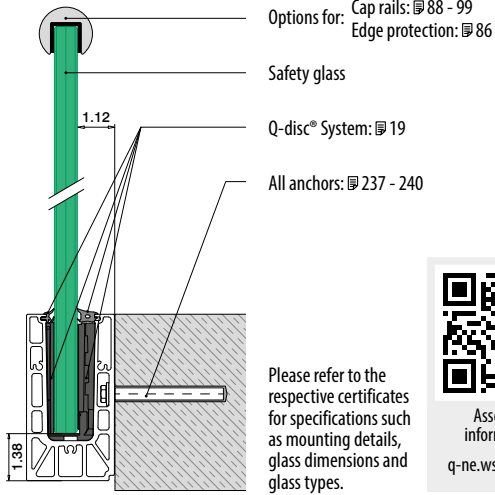

Please refer to the respective certificates for specifications such as mounting details, glass dimensions and glass types.



Assembly information:
q-ne.ws/3Gus2Ne

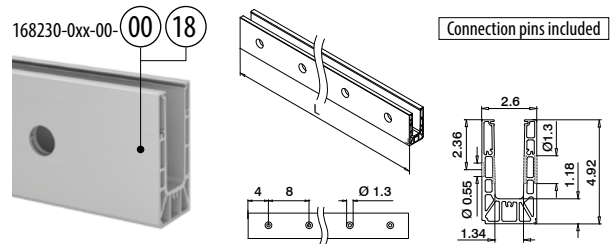

MOD 8230

Aluminum	Mill finish	
168230-060-00-00	237 - 240	L = 20' (6096 mm)
Aluminum	Brushed, anodized	
OUTDOOR		
168230-030-00-18	237 - 240	L = 10' (3048 mm)
168230-060-00-18	237 - 240	L = 20' (6096 mm)



Corners, fascia mount

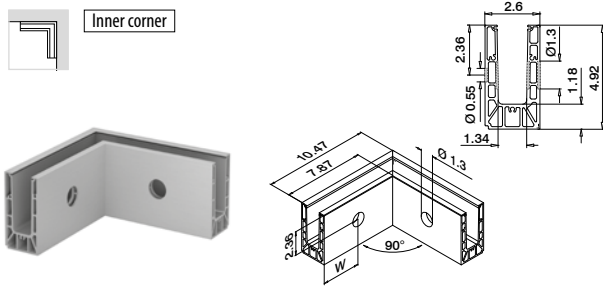

MOD 8231

Aluminum	Mill finish	
	W	
168231-01-00	3.94*	237 - 240 1
Aluminum	Brushed, anodized	
OUTDOOR	W	
168231-01-18	3.94*	237 - 240 1



*Hole positionings can deviate 0.98" (25 mm) due to production method.

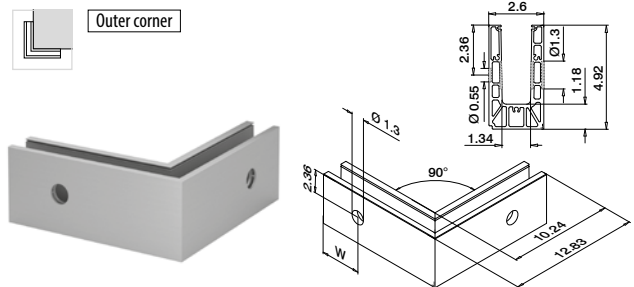

MOD 8231

Aluminum	Mill finish	
	W	
168231-02-00	3.94*	237 - 240 1
Aluminum	Brushed, anodized	
OUTDOOR	W	
168231-02-18	3.94*	237 - 240 1



*Hole positionings can deviate 0.98" (25 mm) due to production method.

Q-INFO MOD 8230

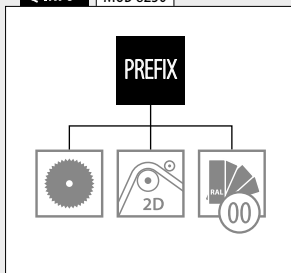

Q-INFO

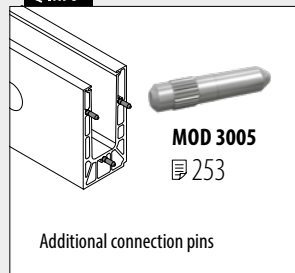

Q-INFO Aluminum



Q-disc® System (rubber set, inlay and Q-disc®)

For glass fixing with adjustment

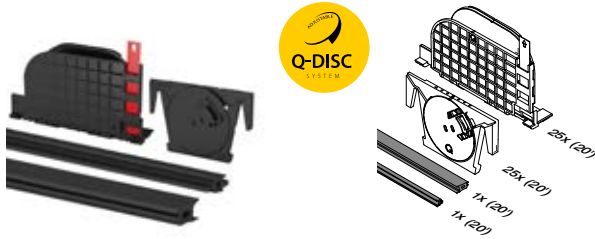

MOD 8201

Accessories

Monolithic		T (glass thickness)	
208201-060-12	1/2" (12 mm)	L = 20' (6096 mm)	
208201-060-15	5/8" (15 mm)	L = 20' (6096 mm)	

Laminated		T (glass thickness)	
208201-060-13	1/2" (12.76 mm)	L = 20' (6096 mm)	
208201-060-14	9/16" (13.52 mm)	L = 20' (6096 mm)	
208201-060-17	5/8" (16.76 mm)	L = 20' (6096 mm)	
208201-060-18	11/16" (17.52 mm)	L = 20' (6096 mm)	



reddot winner 2020

Accessories

Q-disc® and inlay tool

For glass fixing with adjustment



MOD 1000

Accessories

Q		
201000	Q-84	1

Cover / intermediate rubber

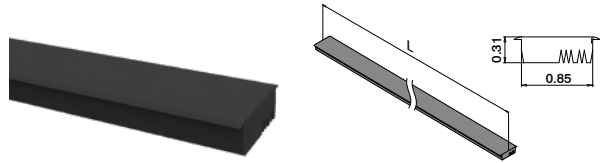

MOD 8105

Accessories

208105-025 L = 8.2' (2500 mm)



Q-INFO MOD 1000

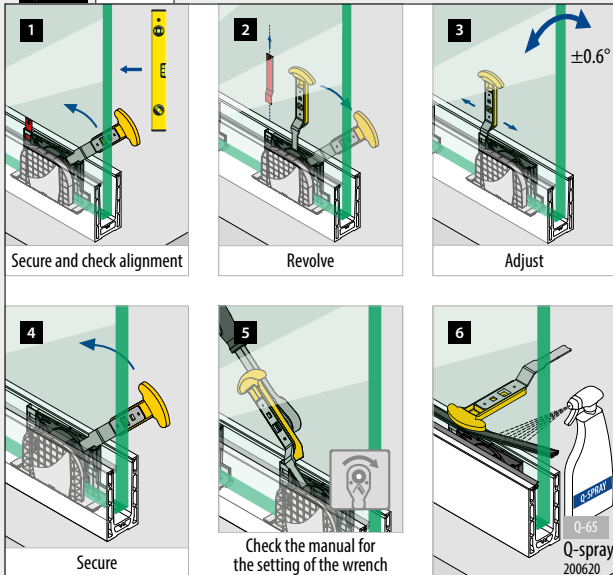

Q-INFO MOD 1002

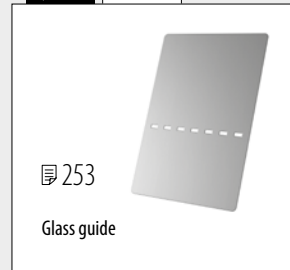

Q-INFO MOD 8105

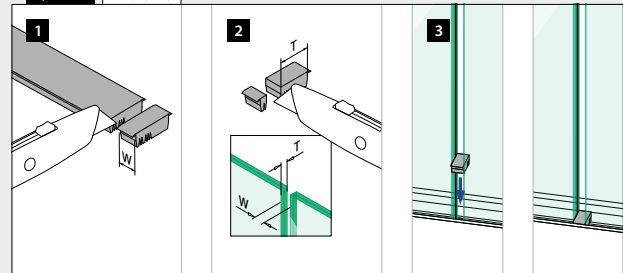

End caps, fascia mount



Left
Use with or without
cladding MOD 8235

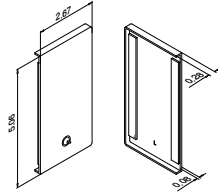

MOD 8232

Aluminum	Mill finish	3M tape	
168232-01-00	Prepacked	1	
Aluminum	Brushed, anodized	3M tape	
168232-01-18	OUTDOOR Prefixed	1	



Right
Use with or without
cladding MOD 8235

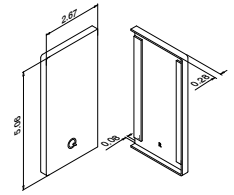

MOD 8232

Aluminum	Mill finish	3M tape	
168232-02-00	Prepacked	1	
Aluminum	Brushed, anodized	3M tape	
168232-02-18	OUTDOOR Prefixed	1	



Left
Use with or without
cladding
For stairs

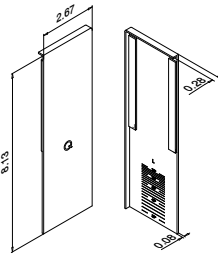

MOD 8233

Aluminum	Mill finish	3M tape	
168233-01-00	Prepacked	1	
Aluminum	Brushed, anodized	3M tape	
168233-01-18	OUTDOOR Prefixed	1	



Right
Use with or without
cladding
For stairs

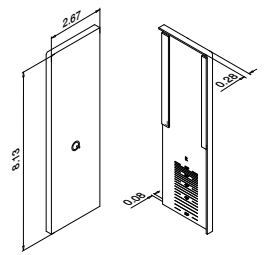

MOD 8233

Aluminum	Mill finish	3M tape	
168233-02-00	Prepacked	1	
Aluminum	Brushed, anodized	3M tape	
168233-02-18	OUTDOOR Prefixed	1	



Q-INFO MOD 8232 / 8235

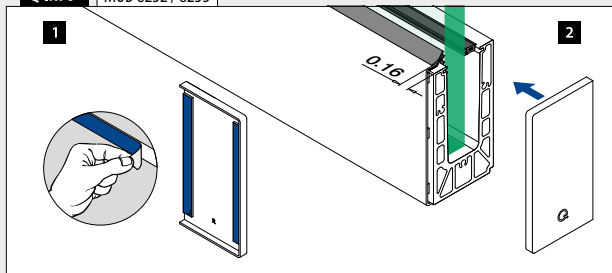

Q-INFO MOD 8233

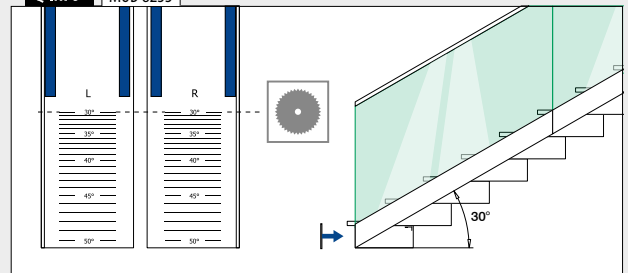

Drainage profiles, fascia mount

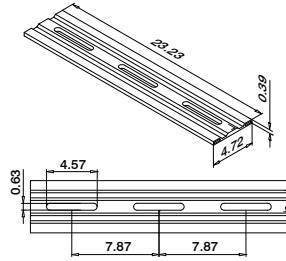
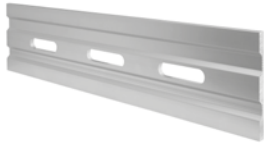

MOD 8237

Aluminum Brushed, anodized
OUTDOOR

168237-18



4

NEW

Shoe shims, fascia mount

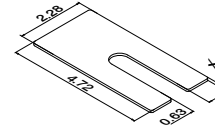

MOD 8236

Aluminum Mill finish

	X	
168236-001	0.04" (1 mm)	100
168236-002	0.08" (2 mm)	100
168236-003	0.12" (3 mm)	100

NEW

Blind plug, fascia mount



Use without
cladding

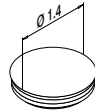

MOD 8238

Plastic White aluminum RAL 9006

158238-36



10

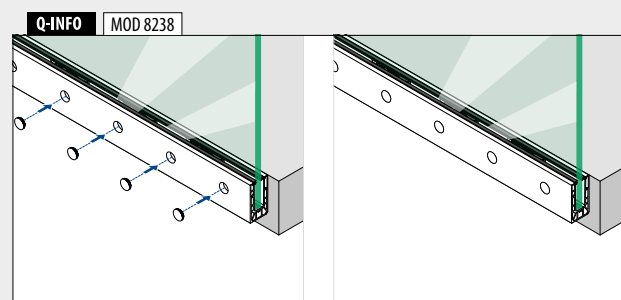
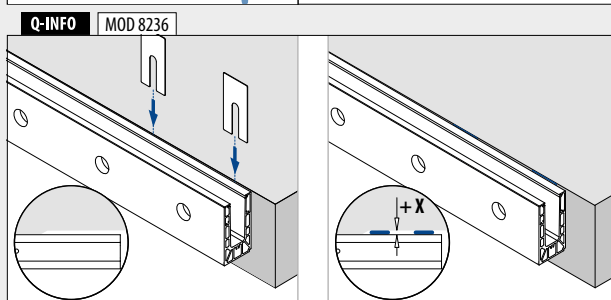
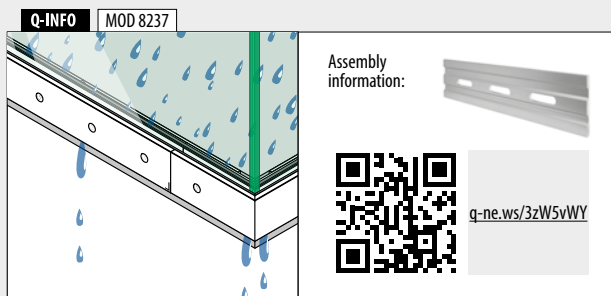

Cladding, fascia mount

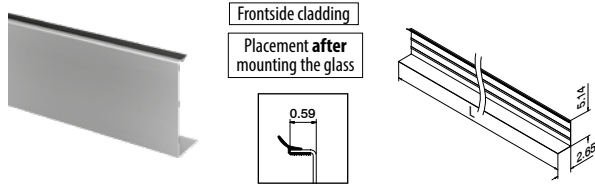

MOD 8235

Aluminum	Mill finish	3M tape	
168235-060-00		Not included*	L = 20' (6096 mm)
Aluminum	Brushed, anodized	3M tape	
OUTDOOR		Prefixed	L = 20' (6096 mm)



*Order MOD 1360 (3M tape)

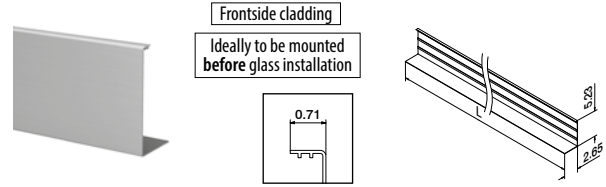

MOD 8234

Aluminum	Mill finish	3M tape	
168234-060-00		Not included*	L = 20' (6096 mm)
Aluminum	Brushed, anodized	3M tape	
OUTDOOR		Prefixed	L = 20' (6096 mm)



*Order MOD 1360 (3M tape)

Accessories

3M acrylic adhesive tape



MOD 1360

Accessories				
	Q	W	L	
201360	Q-53	0.35	108' (33 m) for 36' (11 m) cladding	1

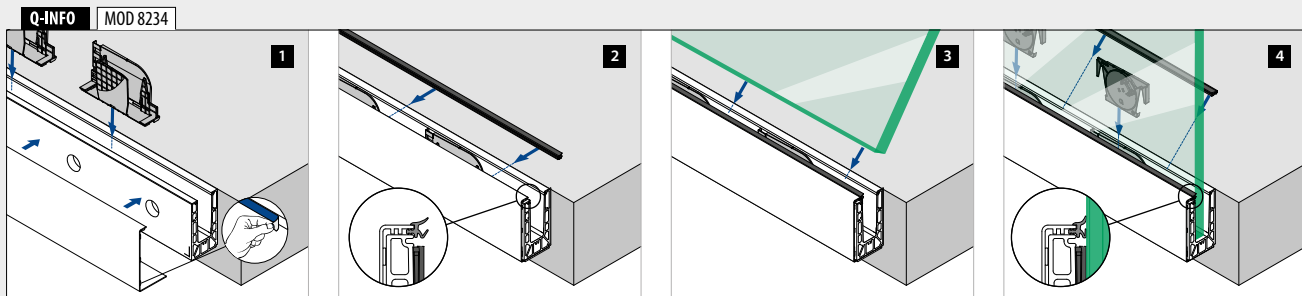

Q-INFO MOD 8235-060-00 / 1360

Assembly information:

q-ne.ws/33B4g3j

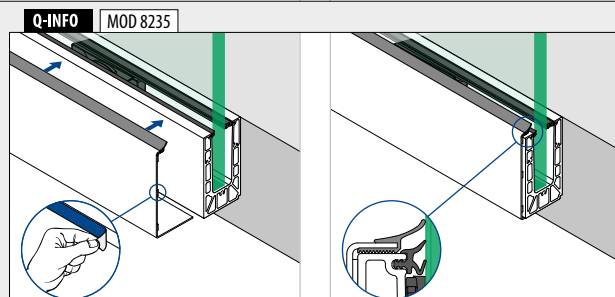

Q-INFO MOD 8234-060-00 / 1360

Assembly information:

q-ne.ws/3qr9B6r



Base shoes, fascia mount

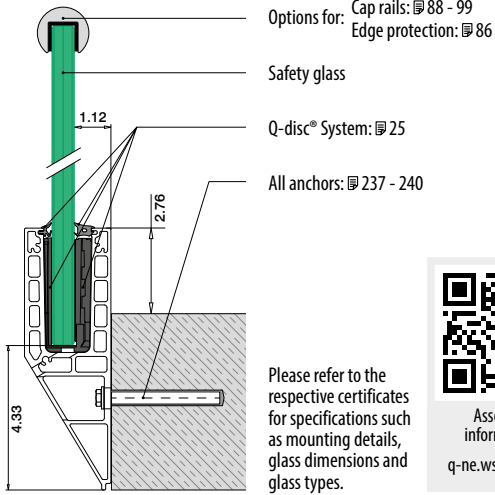

Assembly information:
q-ne.ws/3Gus2Ne

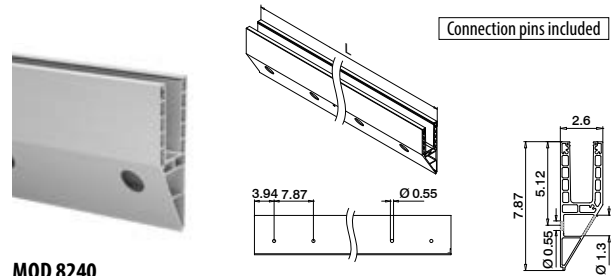

MOD 8240

Aluminum	Brushed, anodized		
OUTDOOR			
168240-050-00-18	237 - 240	L = 16.4' (5000 mm)	



EASY GLASS® SMARTY - FASCIA MOUNT

GLASS RAILING SYSTEMS

Corners, fascia mount

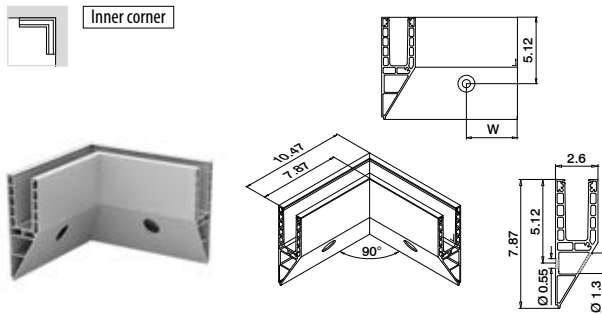

MOD 8241

Aluminum	Brushed, anodized		
OUTDOOR	W		
168241-01-18	3.94*	237 - 240	1



*Hole positionings can deviate 0.98" (25 mm) due to production method.

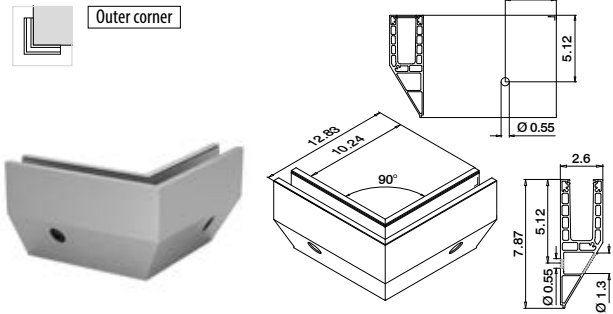

MOD 8241

Aluminum	Brushed, anodized		
OUTDOOR	W		
168241-02-18	3.94*	237 - 240	1



*Hole positionings can deviate 0.98" (25 mm) due to production method.

Q-INFO MOD 8240

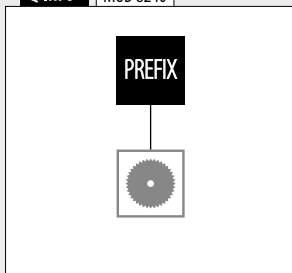

Q-INFO

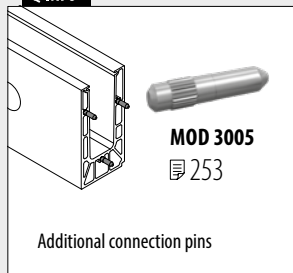

Q-disc® System (rubber set, inlay and Q-disc®)

For glass fixing with adjustment

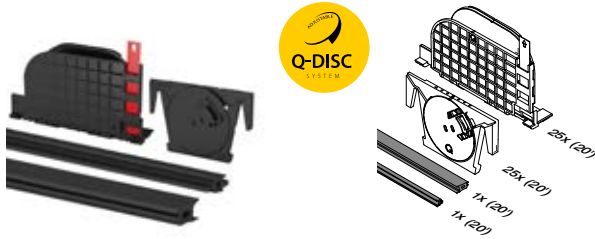

MOD 8201

Accessories

Monolithic		T (glass thickness)	
208201-060-12	1/2" (12 mm)	L = 20' (6096 mm)	
208201-060-15	5/8" (15 mm)	L = 20' (6096 mm)	

Laminated		T (glass thickness)	
208201-060-13	1/2" (12.76 mm)	L = 20' (6096 mm)	
208201-060-14	9/16" (13.52 mm)	L = 20' (6096 mm)	
208201-060-17	5/8" (16.76 mm)	L = 20' (6096 mm)	
208201-060-18	11/16" (17.52 mm)	L = 20' (6096 mm)	



reddot winner 2020

Accessories

Q-disc® and inlay tool

For glass fixing with adjustment



MOD 1000

Accessories

Q		
201000	Q-84	1

Cover / intermediate rubber

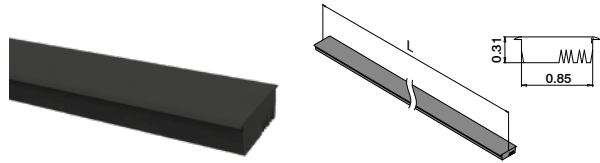

MOD 8105

Accessories

208105-025

L = 8.2' (2500 mm)



Q-INFO MOD 1000

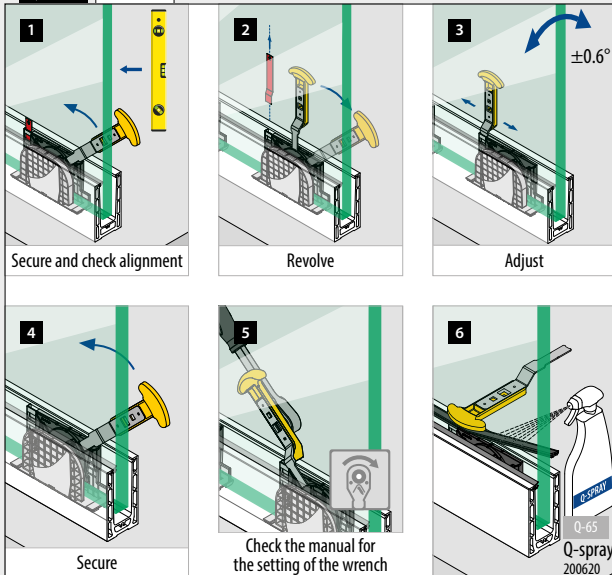

Q-INFO MOD 1002

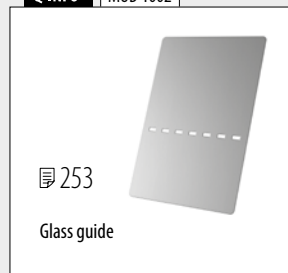

Q-INFO MOD 8105

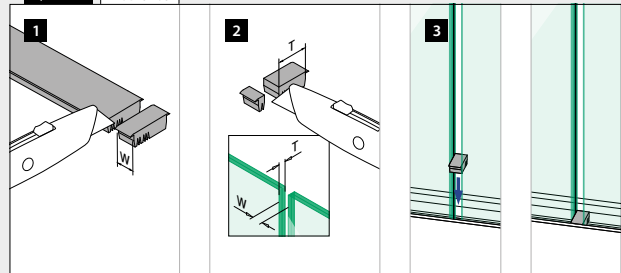

End caps, fascia mount



Left
Use without cladding

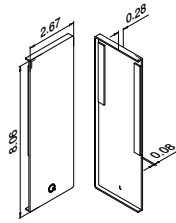

MOD 8242

Aluminum	Brushed, anodized		
OUTDOOR	3M tape		
168242-01-18	Prefixed		1

NEW



Right
Use without cladding

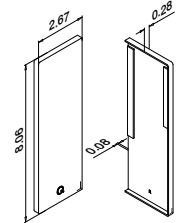

MOD 8242

Aluminum	Brushed, anodized		
OUTDOOR	3M tape		
168242-02-18	Prefixed		1

NEW



Left
Use with or without cladding
For stairs

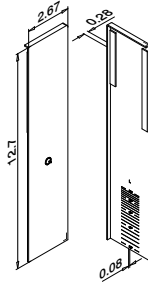

MOD 8243

Aluminum	Brushed, anodized		
OUTDOOR	3M tape		
168243-01-18	Prefixed		1

NEW



Right
Use with or without cladding
For stairs

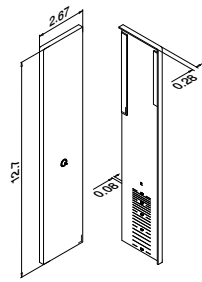

MOD 8243

Aluminum	Brushed, anodized		
OUTDOOR	3M tape		
168243-02-18	Prefixed		1

NEW

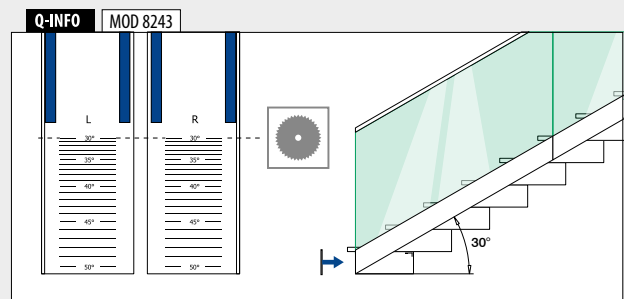
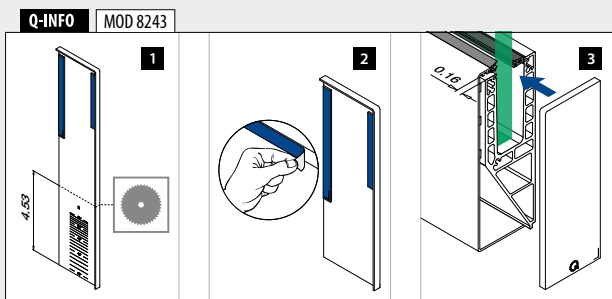

Cladding, fascia mount



Frontside cladding
Ideally to be mounted
before glass installation

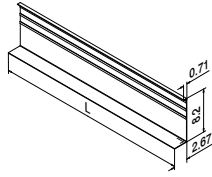

MOD 8245

Aluminum	Brushed, anodized	
OUTDOOR	3M tape	
168245-050-18	Prefixed	L = 16.4' (5000 mm)

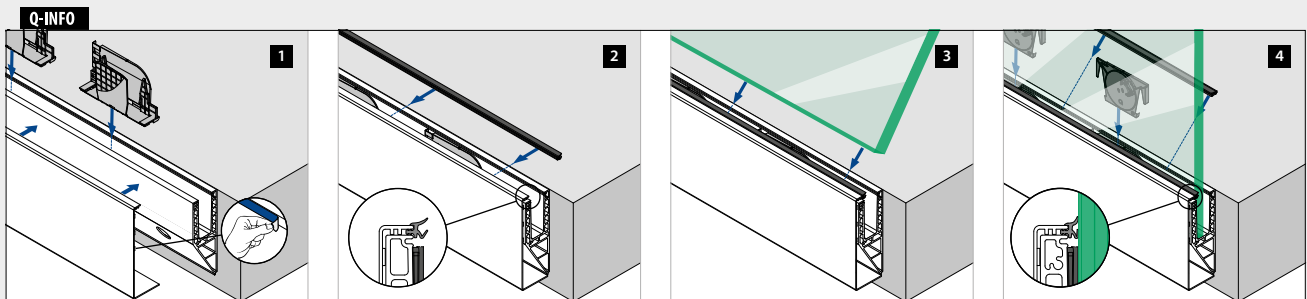



Designed for: Commercial use
Variants: Top and fascia mount
Applications: Balconies, galleries, walkways, dividers and stairs
Material: Aluminum (brushed anodized and mill finish)
Glass thickness: 5/8" to 1" (16.76 to 25.52 mm)

Project inspiration:

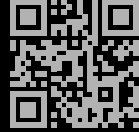

q-ne.ws/3KbfhJt

EASY GLASS® PRIME



red dot winner 2020
innovative product

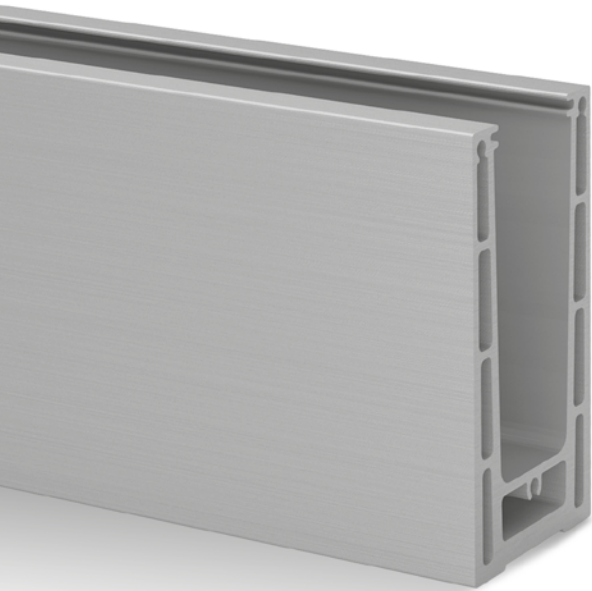

Turbo boost your projects

When you are looking for a glass railing system that can work with thicker glass and you want to be able to align the glass panels, Easy Glass® Prime is the perfect solution. The base shoes include the adjustable Q-disc® System, which allows you to align and secure the glass with simple sliding and turning movements.



Certificates:
q-ne.ws/3foUmoi

- 1 Align individual glass panels by up to 1.2° from the vertical.
- 2 The adjustable Q-disc gives you direct feedback in the form of indication points and confirming 'clicks' when installed correctly.
- 3 Suitable for glass thicknesses of 5/8" to 1" (16.76 to 25.52 mm).

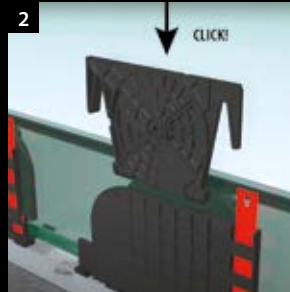

EASY GLASS® PRIME VARIANTS

Prime Top mount

- Symmetrically shaped base shoe

Prime F Top mount

- For unfinished floors
- Can be installed at or beyond the edge of a surface

Prime Fascia mount

- Also for mounting on the inner side of parapet walls
- Base shoe cladding available

Prime Y Fascia mount

- For unfinished floors
- Can be installed at or beyond the edge of a surface
- Base shoe cladding available

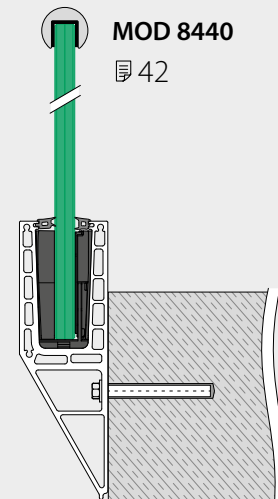
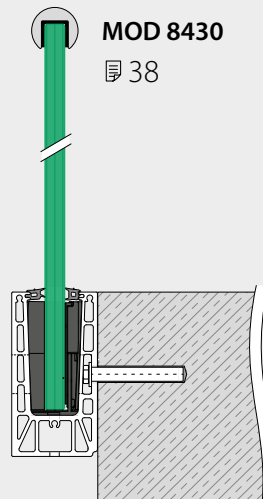
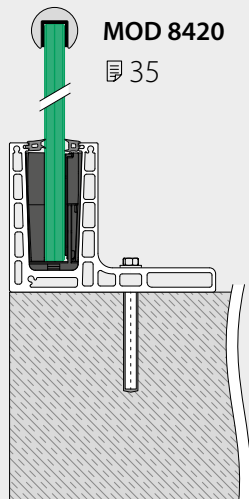
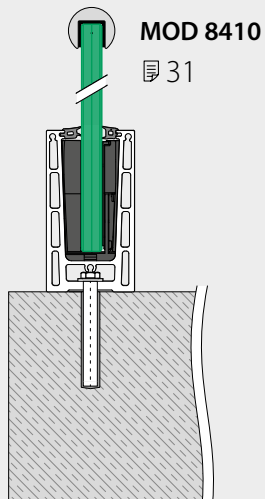



ADJUSTABLE Q-DISC® SYSTEM

SLIDE AND ALIGN!

HOW IT WORKS:

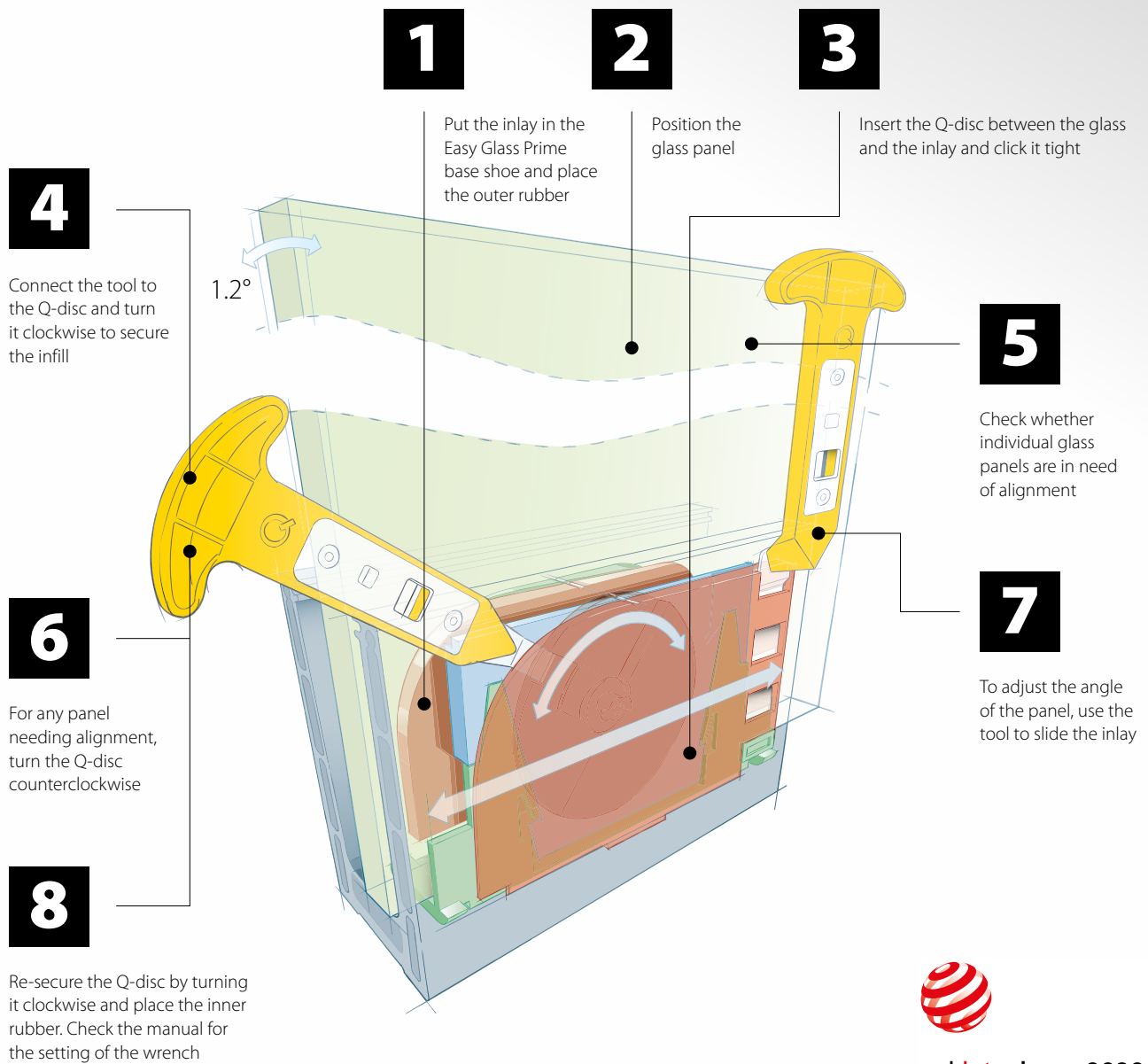

reddot winner 2020
innovative product

Base shoes, top mount

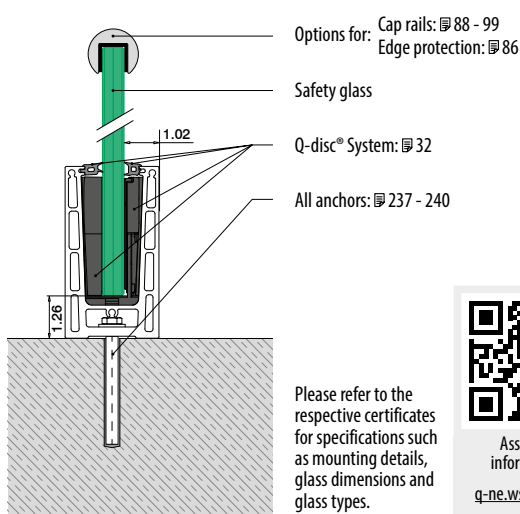

Assembly information:
q-ne.ws/3zV5B1e

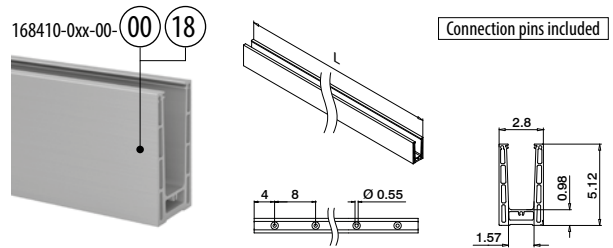

MOD 8410

Aluminum	Mill finish		
168410-060-00-00	237 - 240	L = 20' (6096 mm)	
Aluminum	Brushed, anodized		
OUTDOOR			
168410-030-00-18	237 - 240	L = 10' (3048 mm)	
168410-060-00-18	237 - 240	L = 20' (6096 mm)	



Corners, top mount

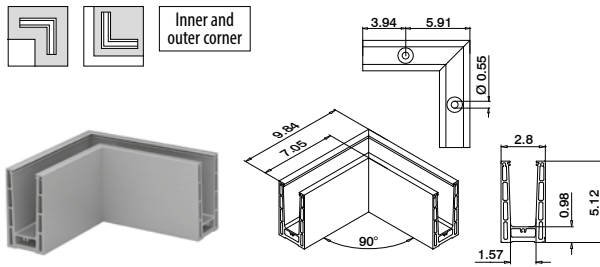

MOD 8411

Aluminum	Mill finish		
168411-00-00	237 - 240	1	
Aluminum	Brushed, anodized		
OUTDOOR			
168411-00-18	237 - 240	1	



Q-INFO MOD 8410

Q-INFO

MOD 3005
253

Additional connection pins

Q-INFO Aluminum

Railing bases

Q-disc® System (rubber set, inlay and Q-disc®)

For glass fixing with adjustment

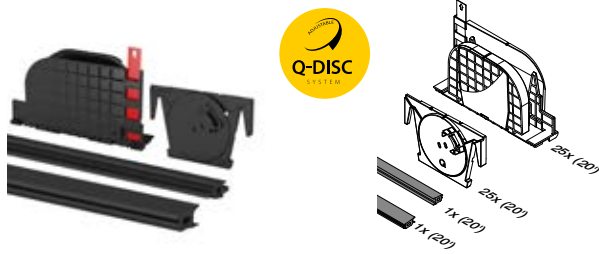

MOD 8401

Accessories

Monolithic	T (glass thickness)	
208401-060-19	3/4" (19 mm)	L = 20' (6096 mm)

Laminated	T (glass thickness)	
208401-060-17	5/8" (16.76 mm)	L = 20' (6096 mm)
208401-060-18	11/16" (17.52 mm)	L = 20' (6096 mm)
208401-060-21	13/16" (20.76 mm)	L = 20' (6096 mm)
208401-060-22	27/32" (21.52 mm)	L = 20' (6096 mm)
208401-060-24	31/32" (24.76 mm)	L = 20' (6096 mm)
208401-060-26	1" (25.52 mm)	L = 20' (6096 mm)



reddot winner 2020

Railing bases

All dimension drawings are in inches

Cover / intermediate rubber

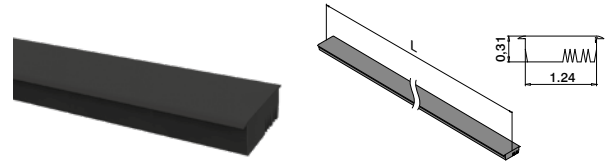

MOD 8505

Accessories

208505-025	L = 8.2' (2500 mm)
------------	--------------------



Accessories

Q-disc® and inlay tool

For glass fixing with adjustment



MOD 1000

Accessories

	Q	
201000	Q-84	1



Q-INFO MOD 1000

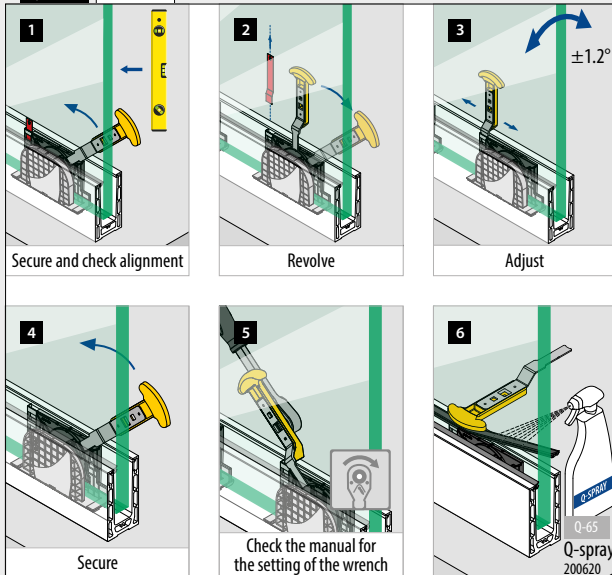

Q-INFO MOD 1002

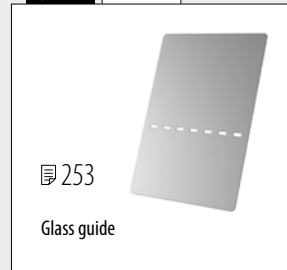

Q-INFO MOD 8505

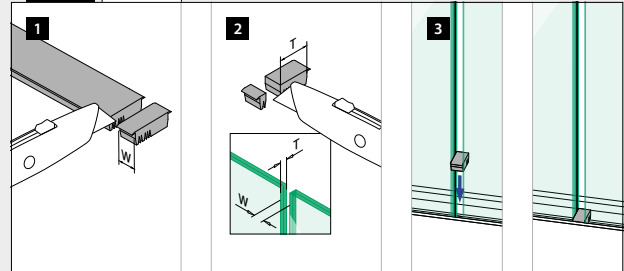

End caps, top mount

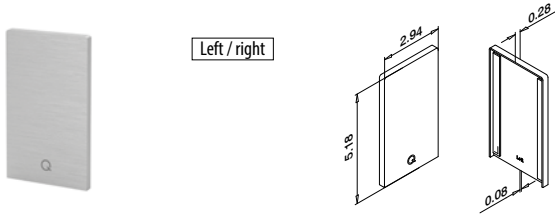

Left / right

MOD 8412

Aluminum	Mill finish		
	3M tape		
168412-00-00	Prepacked		1
Aluminum	Brushed, anodized		
OUTDOOR	3M tape		
168412-00-18	Prefixed		1

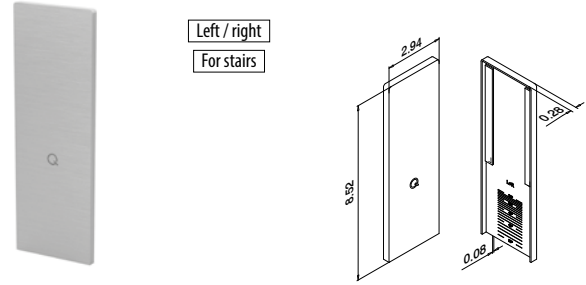

Left / right
For stairs

MOD 8413

Aluminum	Mill finish		
	3M tape		
168413-00-00	Prepacked		1
Aluminum	Brushed, anodized		
OUTDOOR	3M tape		
168413-00-18	Prefixed		1

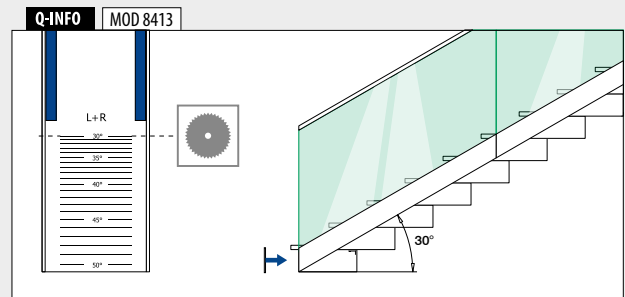
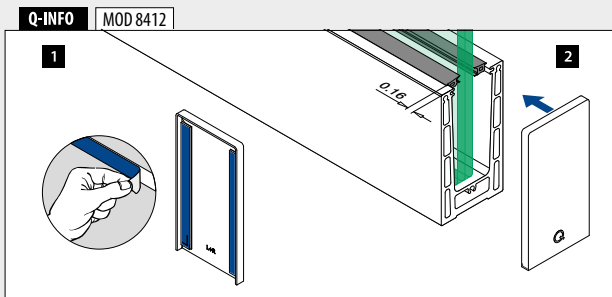

Railing bases

Shoe shims, top mount

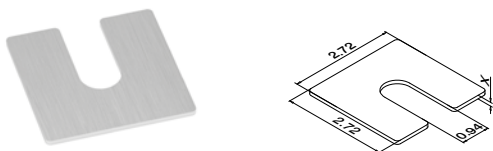

MOD 8416

Aluminum		Mill finish	X	
168416-001	0.04"	(1 mm)		100
168416-002	0.08"	(2 mm)		100
168416-003	0.12"	(3 mm)		100

Railing bases

All dimension drawings are in inches

Drainage profiles, top mount

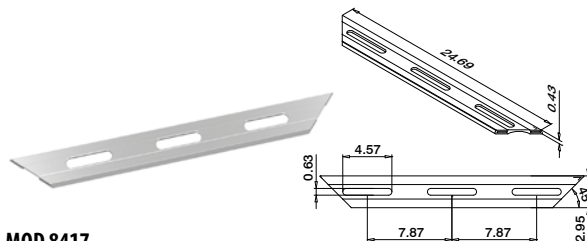

MOD 8417

Aluminum		Brushed, anodized		
OUTDOOR				
168417-18				4

Accessories

Welding blocks

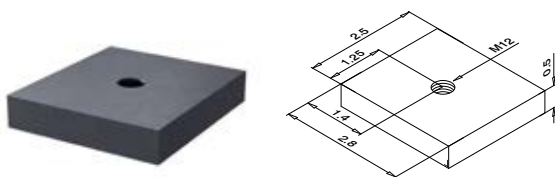

MOD 3584

Accessories			
113584-280			1

NEW

Q-INFO MOD 8416

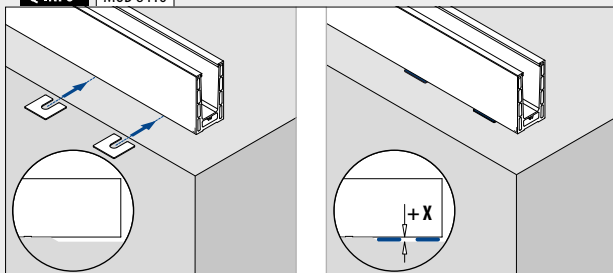

Q-INFO MOD 8417

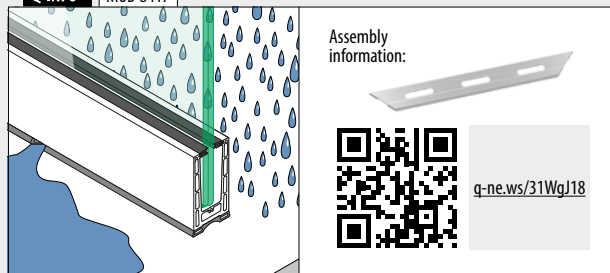

Q-INFO MOD 3584

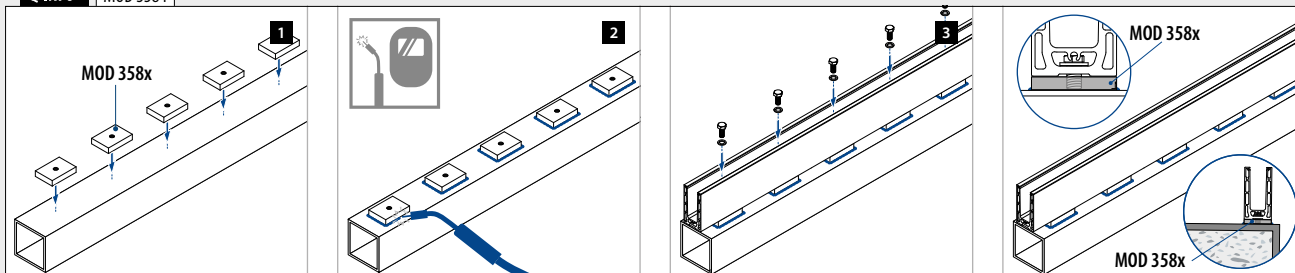

Base shoes, top mount

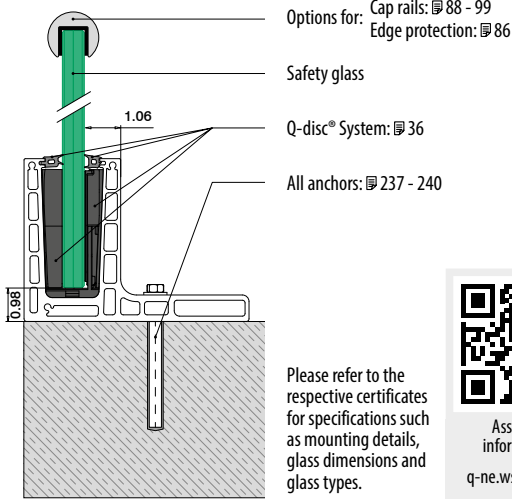

Assembly information:
q-ne.ws/3zV5B1e

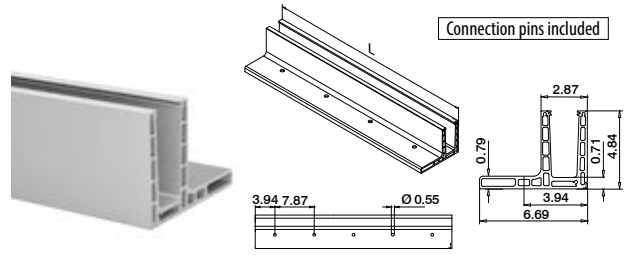

MOD 8420

Aluminum	Brushed, anodized
OUTDOOR	
168420-050-00-18	237 - 240 L = 16.4' (5000 mm)



Corners, top mount

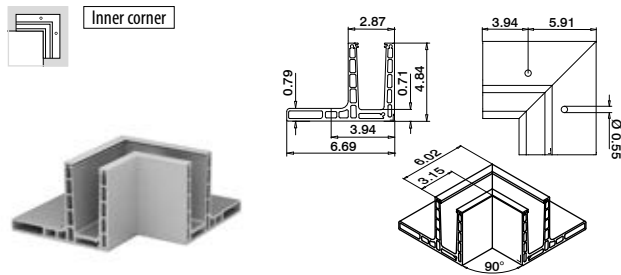

MOD 8421

Aluminum	Brushed, anodized
OUTDOOR	
168421-01-18	237 - 240 1

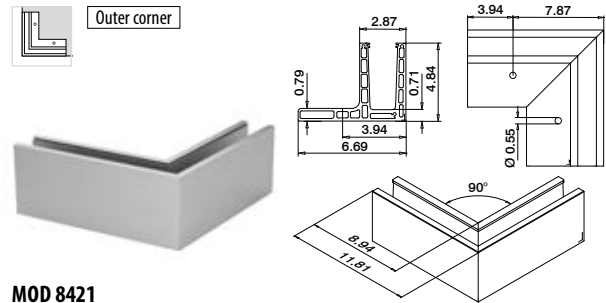

MOD 8421

Aluminum	Brushed, anodized
OUTDOOR	
168421-02-18	237 - 240 1



Q-INFO MOD 8420

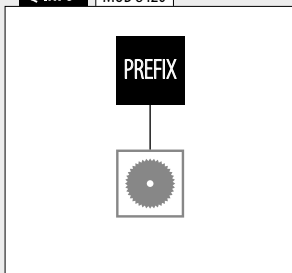

Q-INFO

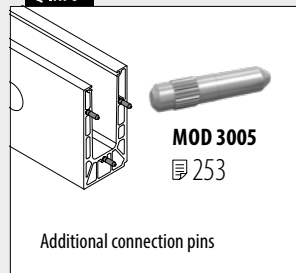

Railing bases

Q-disc® System (rubber set, inlay and Q-disc®)

For glass fixing with adjustment

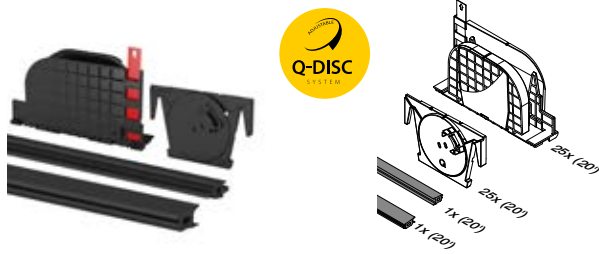

MOD 8401

Accessories

Monolithic	T (glass thickness)	
208401-060-19	3/4" (19 mm)	L = 20' (6096 mm)

Laminated	T (glass thickness)	
208401-060-17	5/8" (16.76 mm)	L = 20' (6096 mm)
208401-060-18	11/16" (17.52 mm)	L = 20' (6096 mm)
208401-060-21	13/16" (20.76 mm)	L = 20' (6096 mm)
208401-060-22	27/32" (21.52 mm)	L = 20' (6096 mm)
208401-060-24	31/32" (24.76 mm)	L = 20' (6096 mm)
208401-060-26	1" (25.52 mm)	L = 20' (6096 mm)



reddot winner 2020

Railing bases

All dimension drawings are in inches

Cover / intermediate rubber

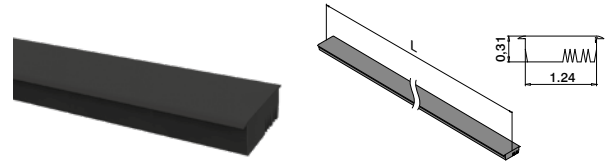

MOD 8505

Accessories

208505-025 L = 8.2' (2500 mm)



Accessories

Q-disc® and inlay tool

For glass fixing with adjustment



MOD 1000

Accessories

	Q	
201000	Q-84	1



Q-INFO MOD 1000

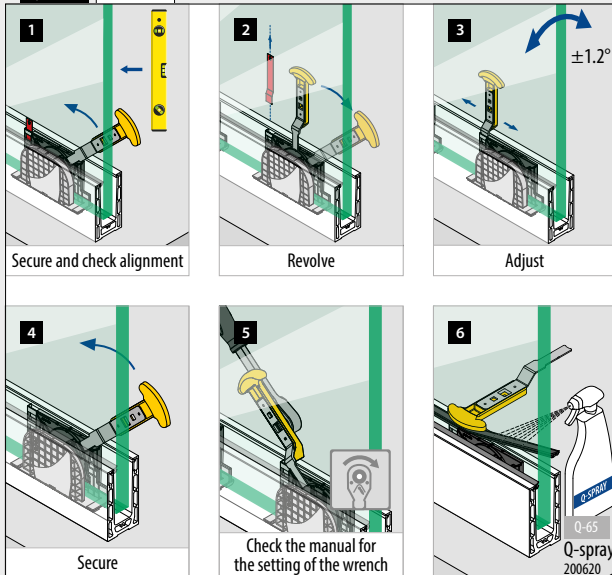

Q-INFO MOD 1002

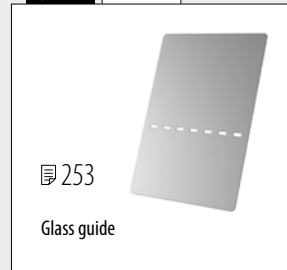

Q-INFO MOD 8505

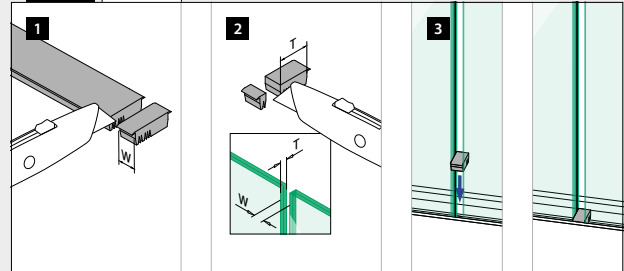

End caps, top mount

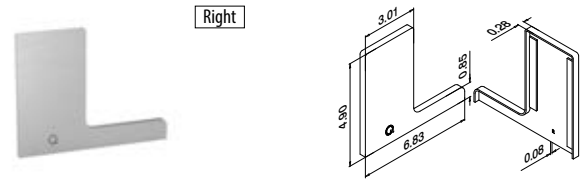
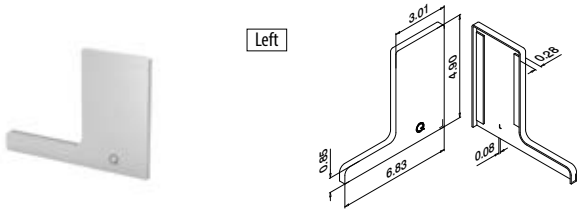

MOD 8422

Aluminum	Brushed, anodized	
OUTDOOR	3M tape	
168422-01-18	Prefixed	1

NEW

MOD 8422

Aluminum	Brushed, anodized	
OUTDOOR	3M tape	
168422-02-18	Prefixed	1

NEW

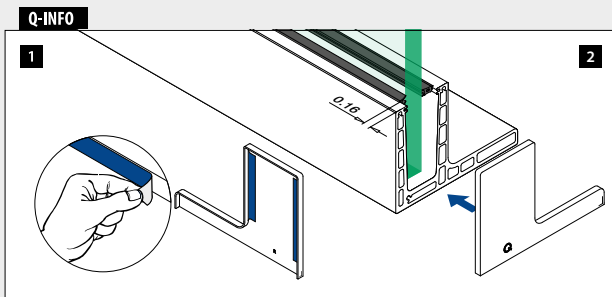

Base shoes, fascia mount

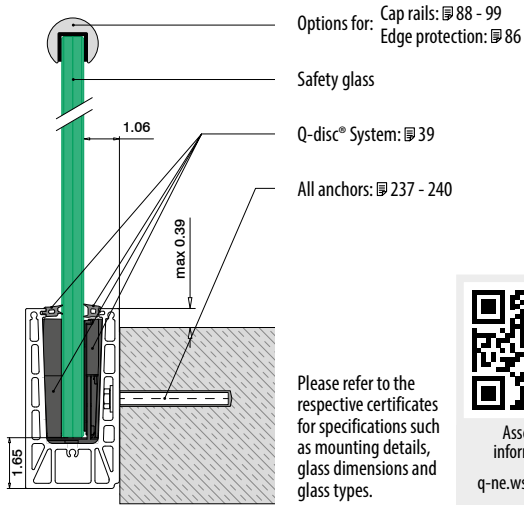

Assembly information:
q-ne.ws/3zV5B1e

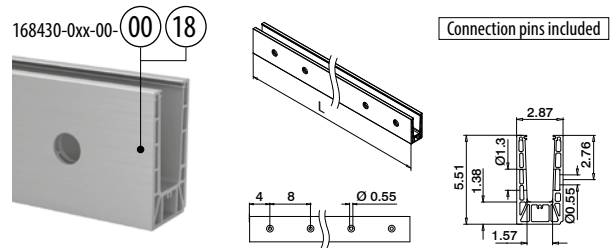

MOD 8430

Aluminum	Mill finish		
168430-060-00-00	237 - 240	L = 20' (6096 mm)	
Aluminum	Brushed, anodized		
OUTDOOR			
168430-030-00-18	237 - 240	L = 10' (3048 mm)	
168430-060-00-18	237 - 240	L = 20' (6096 mm)	



Corners, fascia mount

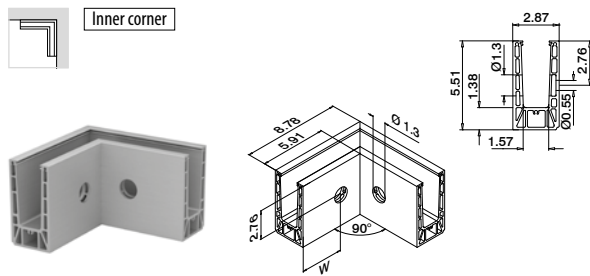

MOD 8431

Aluminum	Mill finish		
W			
168431-01-00	3.94*	237 - 240	1
Aluminum	Brushed, anodized		
OUTDOOR			
168431-01-18	3.94*	237 - 240	1



*Hole positionings can deviate 0.98" (25 mm) due to production method.

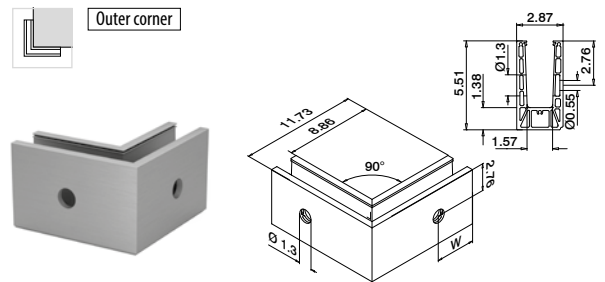

MOD 8431

Aluminum	Mill finish		
W			
168431-02-00	3.94*	237 - 240	1
Aluminum	Brushed, anodized		
OUTDOOR			
168431-02-18	3.94*	237 - 240	1



*Hole positionings can deviate 0.98" (25 mm) due to production method.

Q-INFO MOD 8430

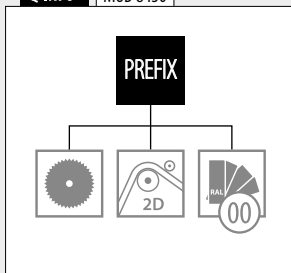

Q-INFO

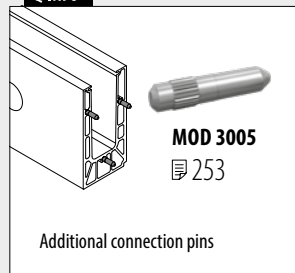

Q-INFO Aluminum



Q-disc® System (rubber set, inlay and Q-disc®)

For glass fixing with adjustment

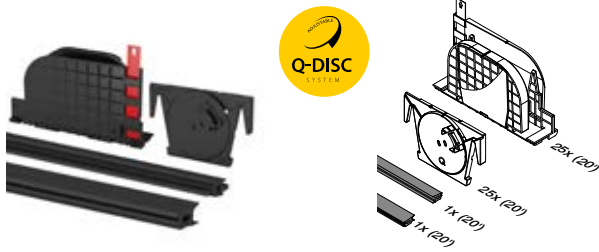

MOD 8401

Accessories

Monolithic		T (glass thickness)	
208401-060-19	3/4" (19 mm)		L = 20' (6096 mm)
Laminated		T (glass thickness)	
208401-060-17	5/8" (16.76 mm)		L = 20' (6096 mm)
208401-060-18	11/16" (17.52 mm)		L = 20' (6096 mm)
208401-060-21	13/16" (20.76 mm)		L = 20' (6096 mm)
208401-060-22	27/32" (21.52 mm)		L = 20' (6096 mm)
208401-060-24	31/32" (24.76 mm)		L = 20' (6096 mm)
208401-060-26	1" (25.52 mm)		L = 20' (6096 mm)



reddot winner 2020

Cover / intermediate rubber

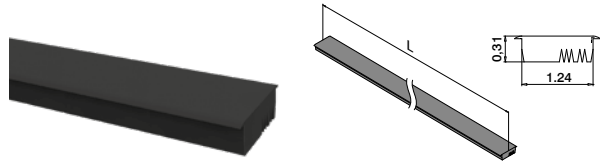

MOD 8505

Accessories

208505-025

L = 8.2' (2500 mm)



Q-disc® and inlay tool

For glass fixing with adjustment



MOD 1000

Accessories

Q		
201000	Q-84	1

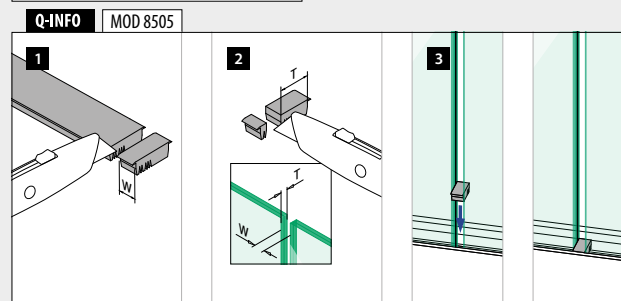
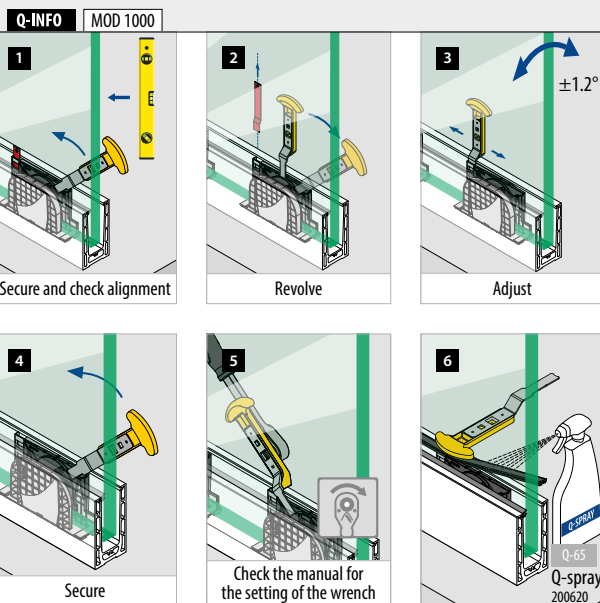

End caps, fascia mount

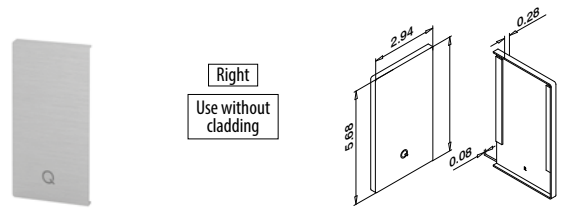
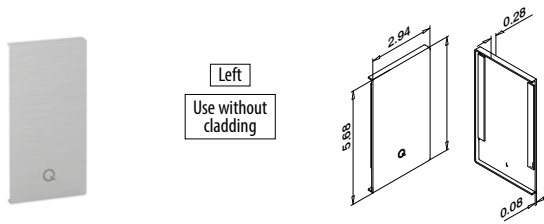

MOD 8432

Aluminum	Mill finish	3M tape	
168432-01-00	Prepacked	1	
Aluminum	Brushed, anodized	3M tape	
OUTDOOR	168432-01-18	Prefixed	1

MOD 8432

Aluminum	Mill finish	3M tape	
168432-02-00	Prepacked	1	
Aluminum	Brushed, anodized	3M tape	
OUTDOOR	168432-02-18	Prefixed	1

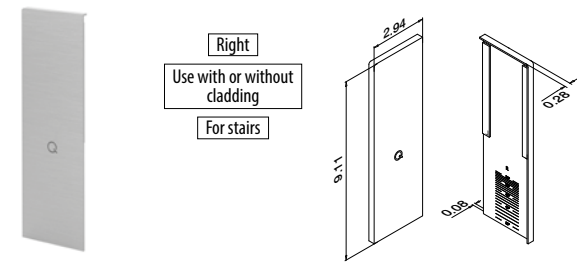
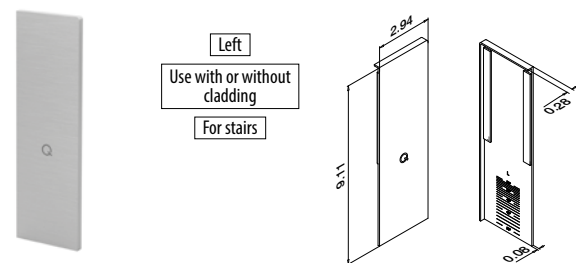

MOD 8433

Aluminum	Mill finish	3M tape	
168433-01-00	Prepacked	1	
Aluminum	Brushed, anodized	3M tape	
OUTDOOR	168433-01-18	Prefixed	1

MOD 8433

Aluminum	Mill finish	3M tape	
168433-02-00	Prepacked	1	
Aluminum	Brushed, anodized	3M tape	
OUTDOOR	168433-02-18	Prefixed	1



Blind plug, fascia mount

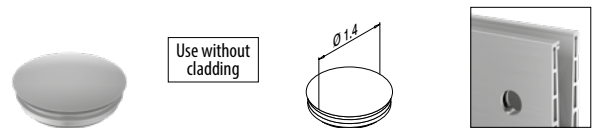

MOD 8238

Plastic	White aluminum RAL 9006	
158238-36		10

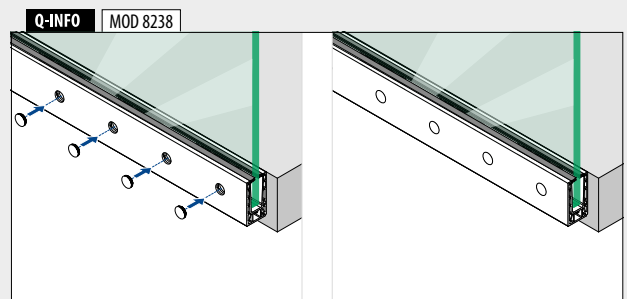
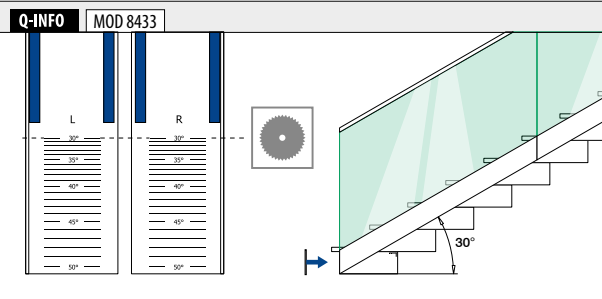
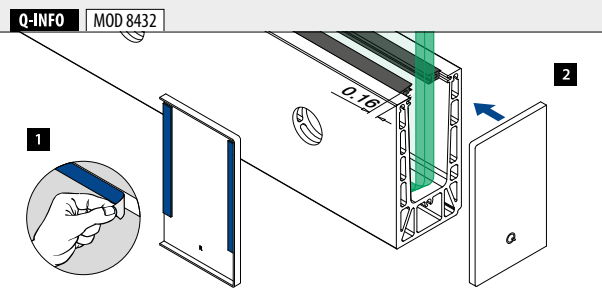

Railing bases

Cladding, fascia mount



MOD 8435

Aluminum	Mill finish		
		3M tape	
168435-060-00	Not included*	L = 20' (6096 mm)	
Aluminum	Brushed, anodized		
OUTDOOR		3M tape	
168435-060-18	Prefixed	L = 20' (6096 mm)	



*Order MOD 1360 (3M tape)

Railing bases

All dimension drawings are in inches

Drainage profiles, fascia mount

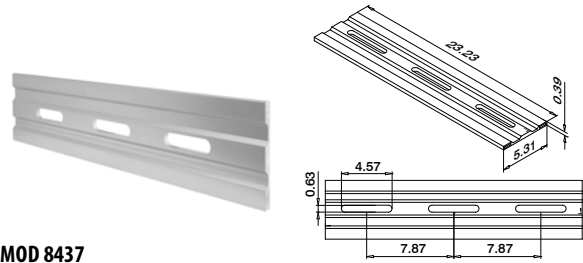

MOD 8437

Aluminum	Brushed, anodized		
OUTDOOR			
168437-18			4

Accessories

3M acrylic adhesive tape



MOD 1360

Accessories					
	Q	W	L		
201360	Q-53	0.35	108' (33 m) for 36' (11 m) cladding		1

Railing bases

Shoe shims, fascia mount

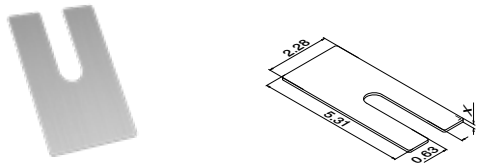

MOD 8436

Aluminum	Mill finish		
		X	
168436-001		0.04" (1 mm)	100
168436-002		0.08" (2 mm)	100
168436-003		0.12" (3 mm)	100

Q-INFO MOD 8435-050-00 / 1360

Assembly information:



Q-INFO MOD 8437

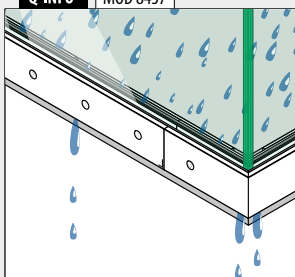

Assembly information:



q-ne.ws/3tt0tiM

Q-INFO MOD 8436

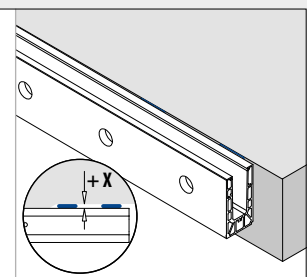
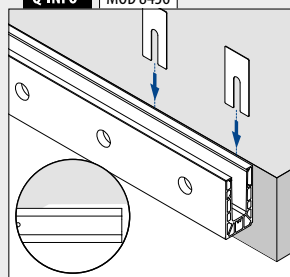

Q-INFO MOD 8435

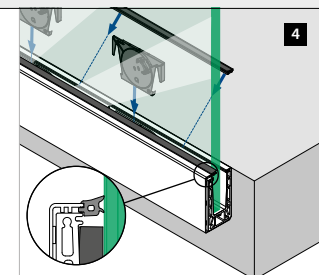
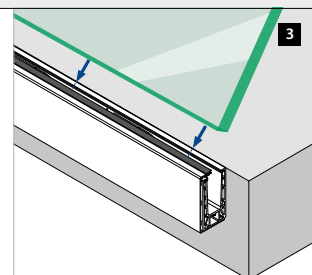
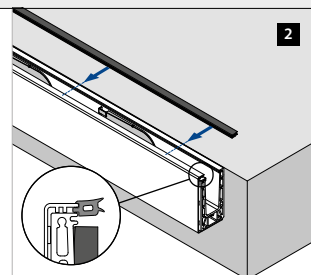
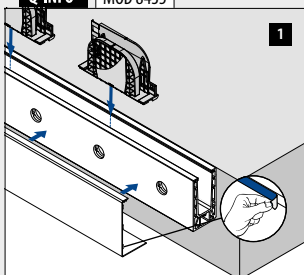

Base shoes, fascia mount

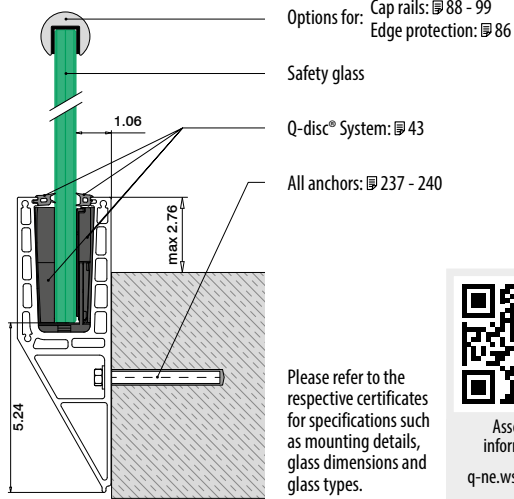

Assembly information:
q-ne.ws/3zV5B1e

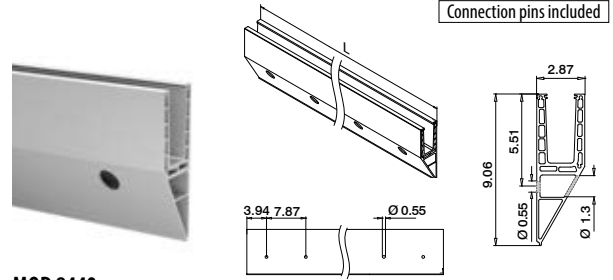

MOD 8440

Aluminum	Brushed, anodized		
OUTDOOR			
168440-050-00-18	237 - 240	L = 16.4' (5000 mm)	



Corners, fascia mount

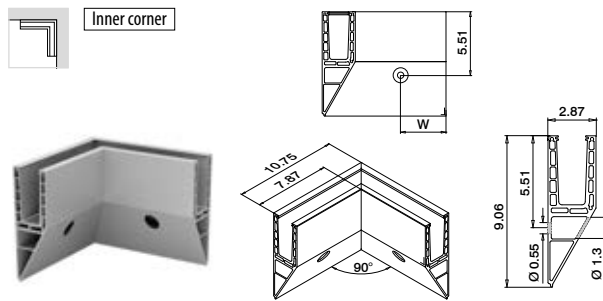

MOD 8441

Aluminum	Brushed, anodized		
OUTDOOR	W		
168441-01-18	3.94*	237 - 240	1

NEW *Hole positionings can deviate 0.98" (25 mm) due to production method.

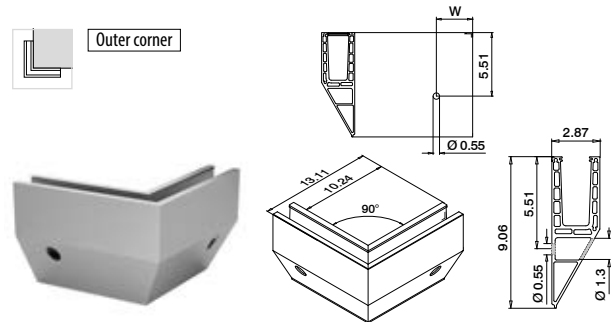

MOD 8441

Aluminum	Brushed, anodized		
OUTDOOR	W		
168441-02-18	3.94*	237 - 240	1

NEW *Hole positionings can deviate 0.98" (25 mm) due to production method.

Q-INFO MOD 8440

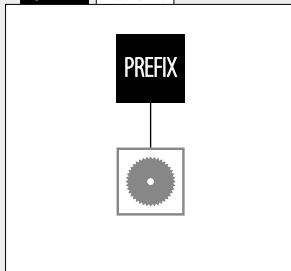

Q-INFO

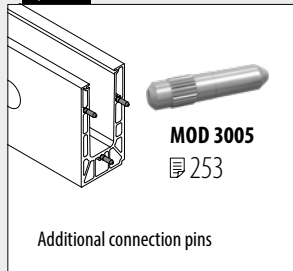

Q-disc® System (rubber set, inlay and Q-disc®)

For glass fixing with adjustment

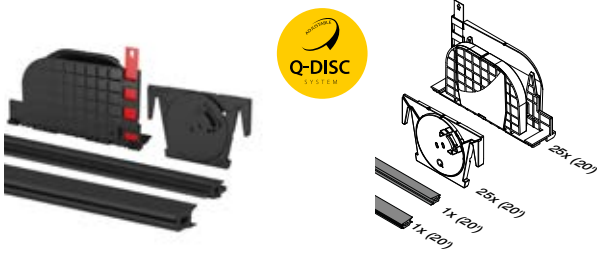

MOD 8401

Accessories

Monolithic	T (glass thickness)	
208401-060-19	3/4" (19 mm)	L = 20' (6096 mm)

Laminated	T (glass thickness)	
208401-060-17	5/8" (16.76 mm)	L = 20' (6096 mm)
208401-060-18	11/16" (17.52 mm)	L = 20' (6096 mm)
208401-060-21	13/16" (20.76 mm)	L = 20' (6096 mm)
208401-060-22	27/32" (21.52 mm)	L = 20' (6096 mm)
208401-060-24	31/32" (24.76 mm)	L = 20' (6096 mm)
208401-060-26	1" (25.52 mm)	L = 20' (6096 mm)



red dot winner 2020

Cover / intermediate rubber

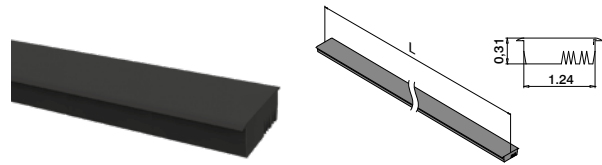

MOD 8505

Accessories

208505-025

L = 8.2' (2500 mm)



Accessories

Q-disc® and inlay tool

For glass fixing with adjustment



MOD 1000

Accessories

	Q	
201000	Q-84	1



Q-INFO MOD 1000

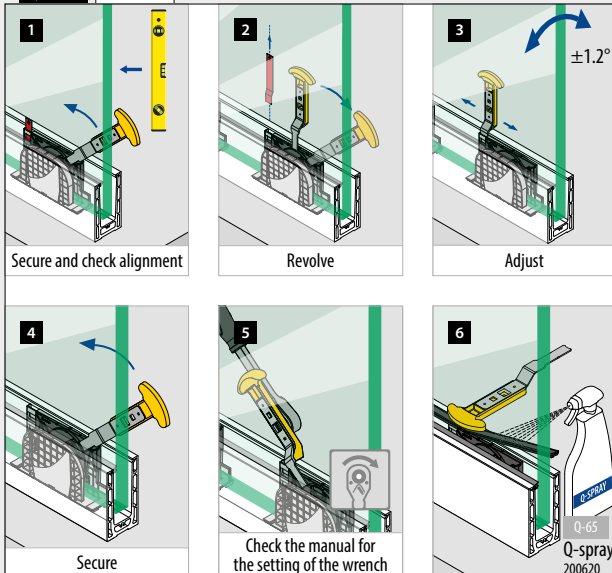

Q-INFO MOD 1002

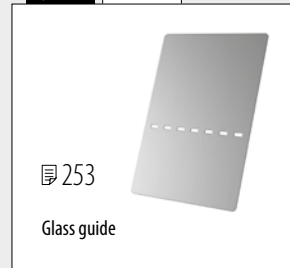

Q-INFO MOD 8505

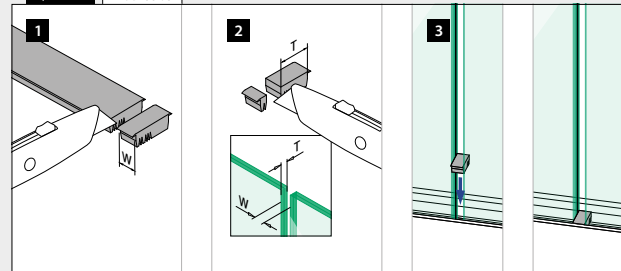

End caps, fascia mount



Left
Use without cladding

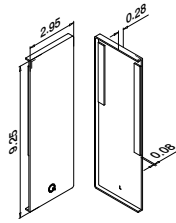

MOD 8442

Aluminum	Brushed, anodized	
OUTDOOR	3M tape	
168442-01-18	Prefixed	1

NEW



Right
Use without cladding

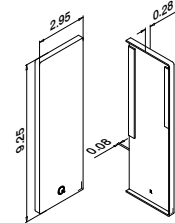

MOD 8442

Aluminum	Brushed, anodized	
OUTDOOR	3M tape	
168442-02-18	Prefixed	1

NEW



Left
Use with or without cladding
For stairs

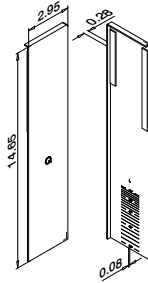

MOD 8443

Aluminum	Brushed, anodized	
OUTDOOR	3M tape	
168443-01-18	Prefixed	1

NEW



Right
Use with or without cladding
For stairs

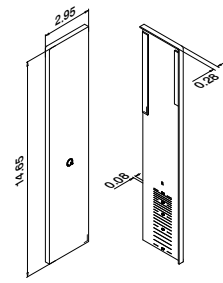

MOD 8443

Aluminum	Brushed, anodized	
OUTDOOR	3M tape	
168443-02-18	Prefixed	1

NEW

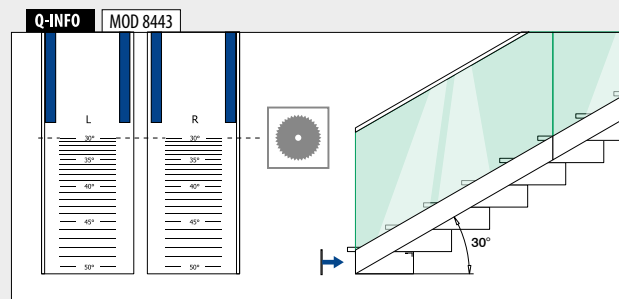
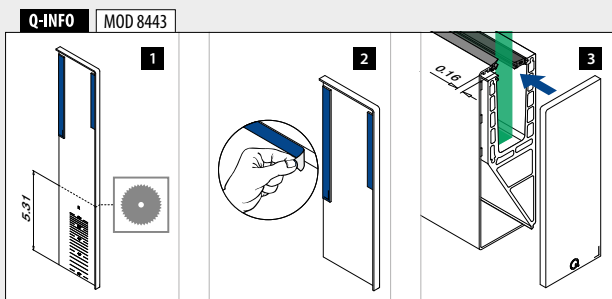

Cladding, fascia mount



Frontside cladding
Ideally to be mounted before glass installation

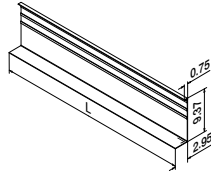

MOD 8455

Aluminum	Brushed, anodized	
OUTDOOR	3M tape	
168455-050-18	Prefixed	L = 16.4' (5000 mm)

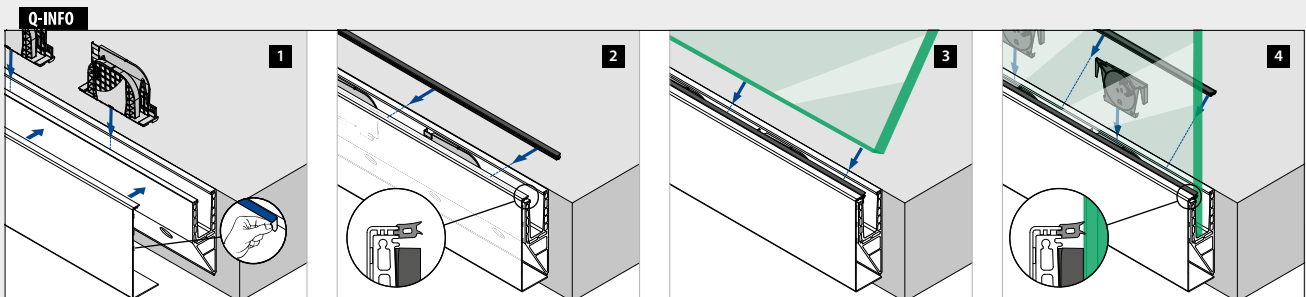



Designed for: Residential and commercial use
Variants: Top and in-floor mount
Applications: Balconies, galleries and roof terraces
Material: Aluminum (brushed anodized and mill finish)
Glass thickness: 1/2" - 11/16" (12 - 17.52 mm)

Project inspiration:



q-ne.ws/3ts5l8P

EASY GLASS® UP

Clear views from any area enclosed by parapet walls

Easy Glass® Up is the ultimate solution for any area enclosed by parapet walls. Its ultra-slender base shoe makes for unobstructed views. If you want to make the most of a roof terrace, it is hard to beat.

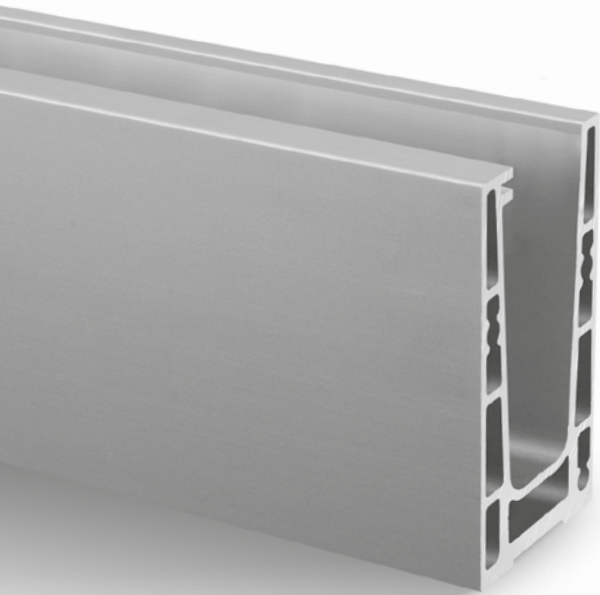

- 1 With a top mount base shoe just 3.15" (80 mm) high, Up provides expansive views from any balcony or roof terrace with parapet walls.
- 2 You can conveniently mount it from the inner side.



EASY GLASS® UP VARIANTS

Up Top mount

- For parapet walls
- Also for embedding in a floor

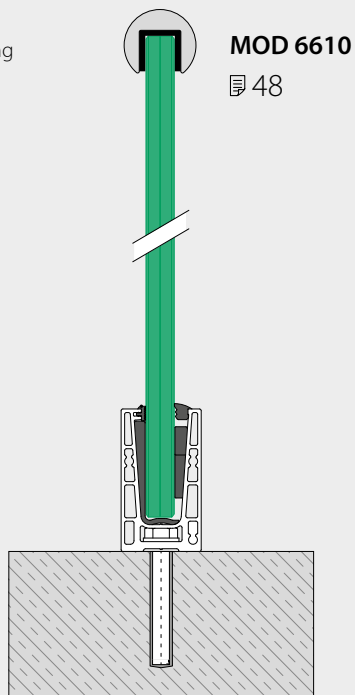

Base shoes, top mount

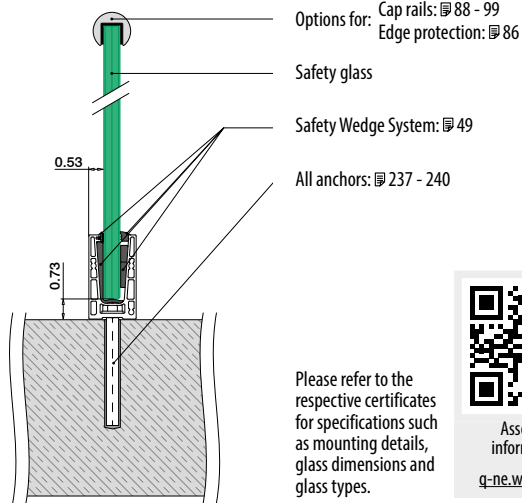

Assembly information:
q-ne.ws/3tt0ELY

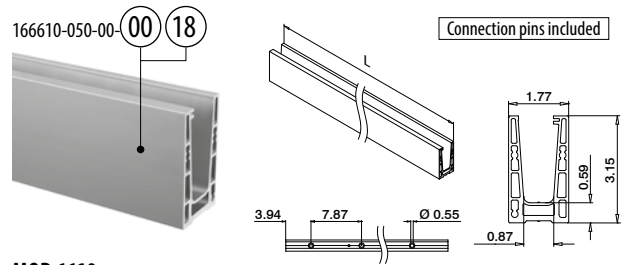

MOD 6610

Aluminum	Mill finish		
166610-050-00-00	237 - 240	L = 16.4' (5000 mm)	
Aluminum	Brushed, anodized		
OUTDOOR			
166610-050-00-18	237 - 240	L = 16.4' (5000 mm)	

NEW **PREFIX**

Corners, top mount

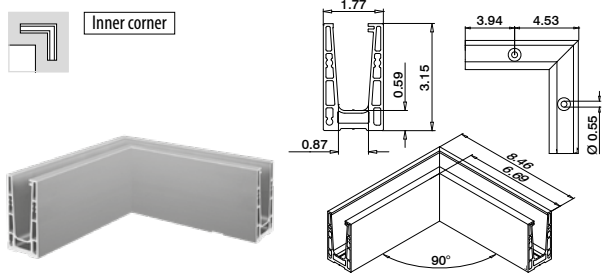

MOD 6611

Aluminum	Brushed, anodized		
OUTDOOR			
166611-01-18	237 - 240	1	

NEW

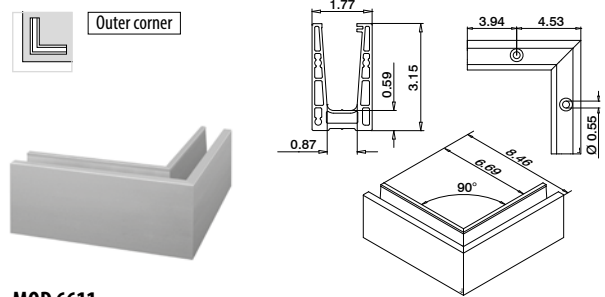

MOD 6611

Aluminum	Brushed, anodized		
OUTDOOR			
166611-02-18	237 - 240	1	

NEW

End caps, top mount

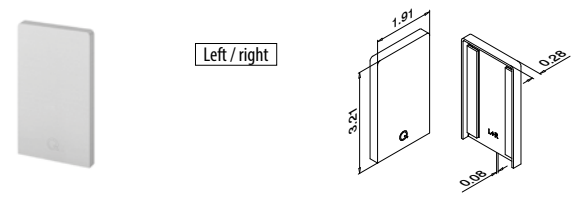

MOD 6612

Aluminum	Mill finish	3M tape	
166612-00-00	Prepacked	1	
Aluminum	Brushed, anodized	3M tape	
OUTDOOR			
166612-00-18	Prefixed	1	

NEW

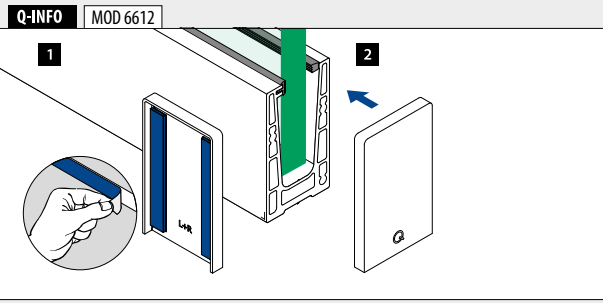
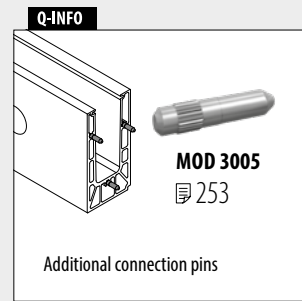
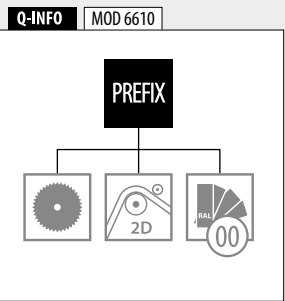

Safety Wedge System (rubber and wedges set)

For glass fixing

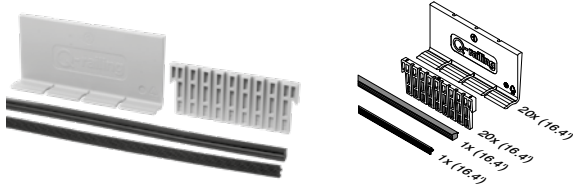

MOD 6600

Accessories		
Monolithic	T (glass thickness)	
206600-050-12	1/2" (12 mm)	L = 16.4' (5000 mm)
Laminated	T (glass thickness)	
206600-050-13	1/2" (12.76 mm)	L = 16.4' (5000 mm)
206600-050-14	9/16" (13.52 mm)	L = 16.4' (5000 mm)
206600-050-18	11/16" (17.52 mm)	L = 16.4' (5000 mm)

NEW

Accessories

Easy Glass® Multitool

For glass fixing



MOD 1001

Accessories		
	Q	
201001	Q-71	1

Q-INFO MOD 6600

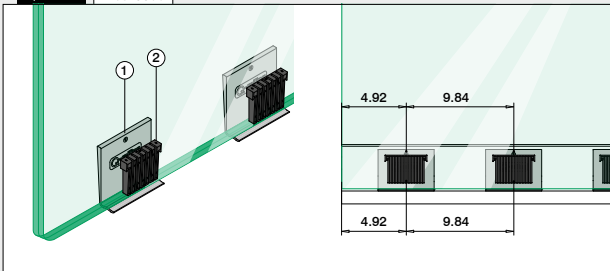

Q-INFO MOD 1001

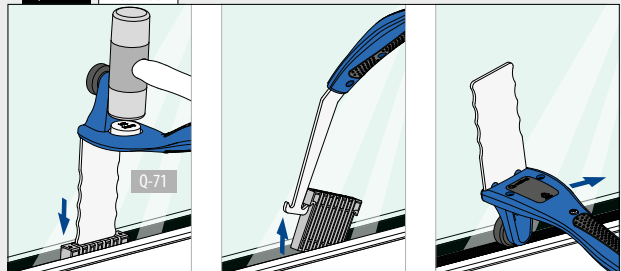



Designed for: Residential and commercial use
Variants: Top, in-floor and fascia mount
Applications: Balconies, galleries, walkways, dividers and stairs
Material: Aluminum (brushed anodized and mill finish)
Glass thickness: 1/2" to 3/4" (12 to 19 mm)

Project inspiration:

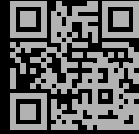

q-ne.ws/3K8DccF

EASY GLASS[®] SLIM

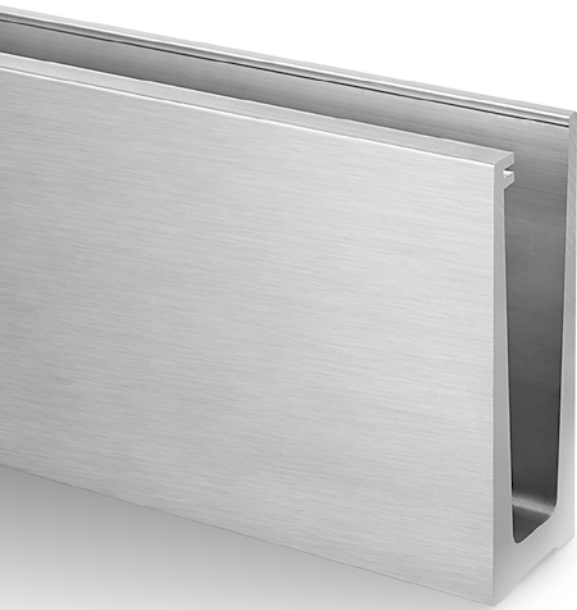

High transparency, high reputation

Easy Glass® Slim is a classic within our glass railing range. Whether your project setting is a home, an office or a public area, this glass railing system is a cost-effective solution. Its minimalist design includes a slender base shoe that makes for an elegant appearance and helps to keep the weight of the railing low.



Certificates:
q-ne.ws/3foUmoi

- 1 Slim's base shoe is just 1.77" (45 mm) wide, making it a cost-effective solution that creates an elegant impression.
- 2 The base shoe is light and easy to handle – ideal for manoeuvring on site.



EASY GLASS® SLIM VARIANTS

Slim Top mount

- Also for in-floor mounting
- Optional base shoe cladding

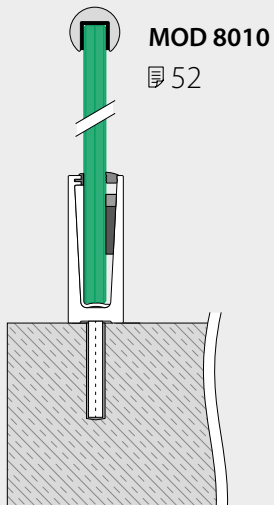

Slim Fascia mount

- Optional base shoe cladding

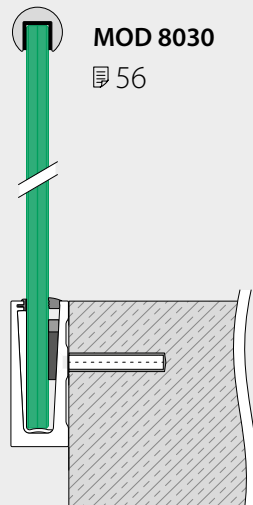

Base shoes, top mount

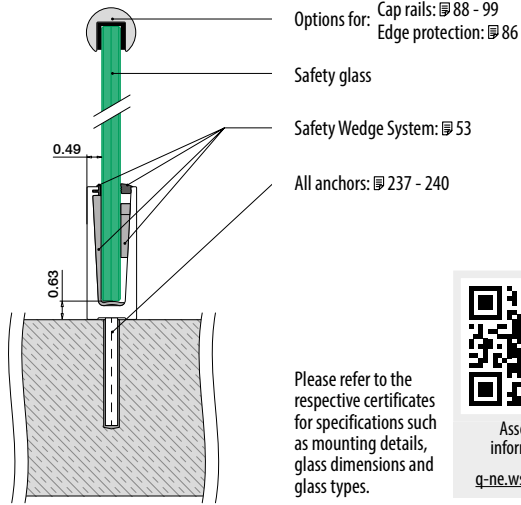

Assembly information:
q-ne.ws/3Kbk9ys

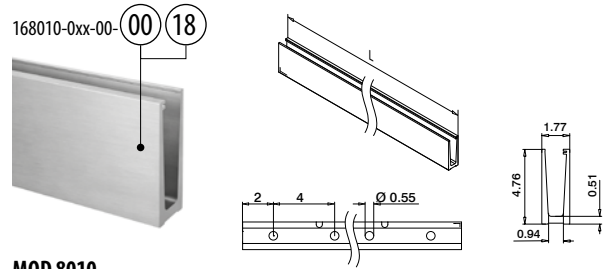

MOD 8010

Aluminum Mill finish

NEW

168010-030-00-00 237 - 240 L = 10' (3048 mm)

Aluminum Brushed, anodized
OUTDOOR

168010-030-00-18 237 - 240 L = 10' (3048 mm)

168010-060-00-18 237 - 240 L = 20' (6096 mm)



Corners, top mount

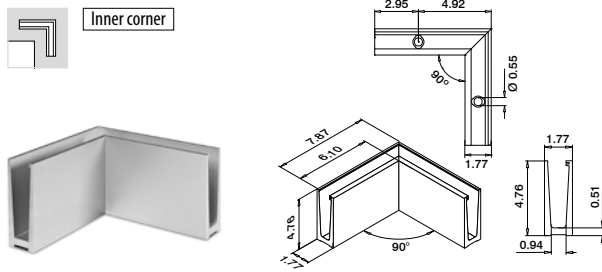

MOD 8011

Aluminum Brushed, anodized

OUTDOOR

168011-01-18 237 - 240 1

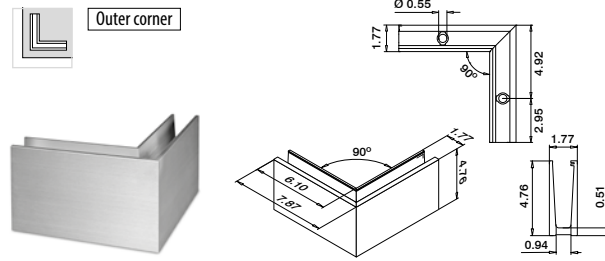

MOD 8011

Aluminum Brushed, anodized

OUTDOOR

168011-02-18 237 - 240 1



Q-INFO Aluminum MOD 8010

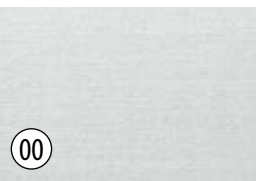

Mill finish



Brushed, anodized

Q-INFO MOD 8010

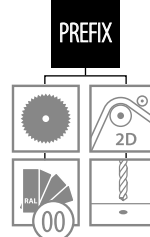

Safety Wedge System (rubber and wedges set) For glass fixing

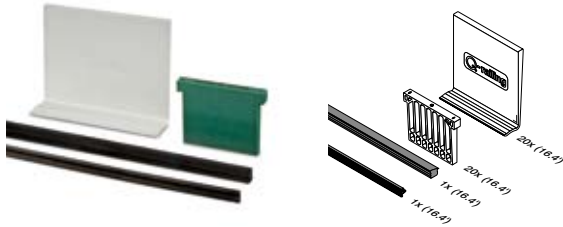

MOD 8000

Accessories

Monolithic		T (glass thickness)	
208000-050-12	1/2" (12 mm)	L = 16.4' (5000 mm)	
208000-050-19	3/4" (19 mm)	L = 16.4' (5000 mm)	

Laminated		T (glass thickness)	
208000-050-13	1/2" (12.76 mm)	L = 16.4' (5000 mm)	
208000-050-14	9/16" (13.52 mm)	L = 16.4' (5000 mm)	
208000-050-17	5/8" (16.76 mm)	L = 16.4' (5000 mm)	
208000-050-18	11/16" (17.52 mm)	L = 16.4' (5000 mm)	

Accessories

Easy Glass® Multitool

For glass fixing



MOD 1001

Accessories

Q		
201001	Q-71	1

Intermediate rubber

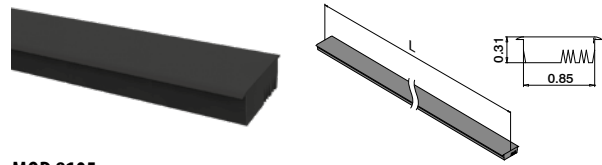

MOD 8105

Accessories

208105-025		L = 8.2' (2500 mm)
------------	--	--------------------



Q-INFO

MOD 1001

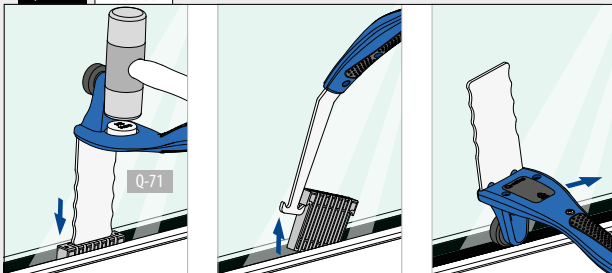

Q-INFO

MOD 8105

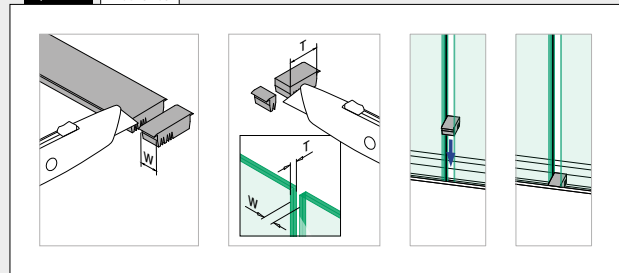

End caps, top mount

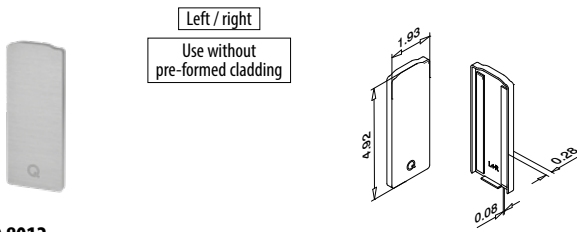

MOD 8012

Aluminum	Brushed, anodized	
OUTDOOR	3M tape	
168012-00-18	Prefixed	1

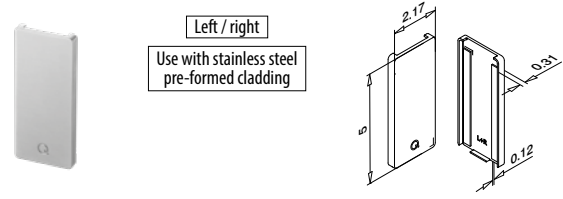

MOD 8012

Zinc	Stainless steel effect	
OUTDOOR	3M tape	
108012-00	Prefixed	1

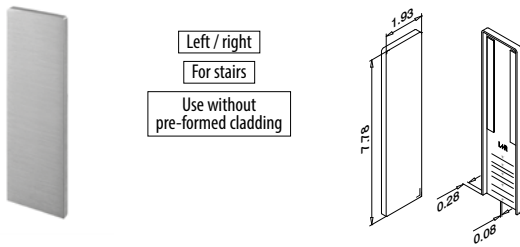

MOD 8013

Aluminum	Brushed, anodized	
OUTDOOR	3M tape	
168013-00-18	Prefixed	1



Drainage profiles, top mount

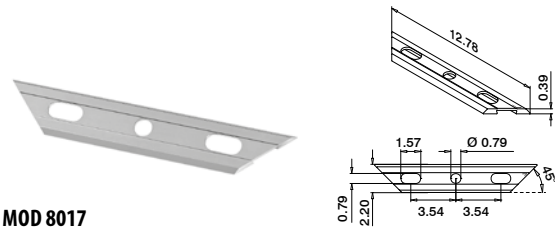

MOD 8017

Aluminum	Brushed, anodized	
OUTDOOR		
168017-18		8

Q-INFO MOD 8012

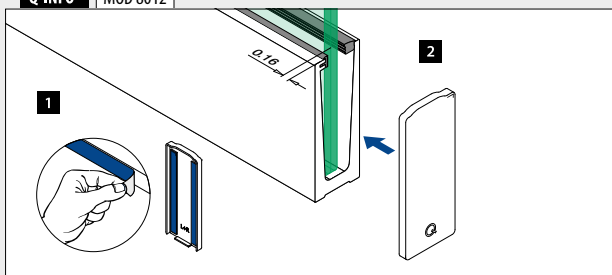

Q-INFO MOD 8013

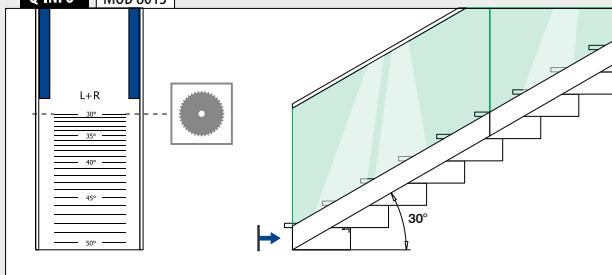

Q-INFO MOD 8017

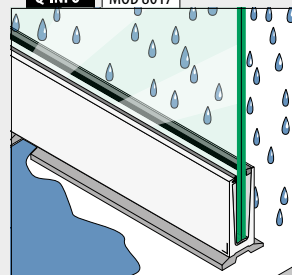

Assembly information:



q-ne.ws/3KbrgXv

Cladding, top mount

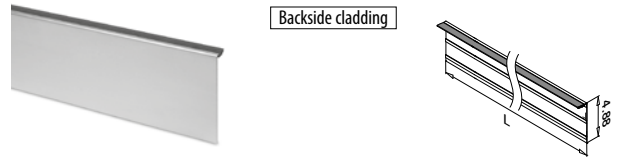
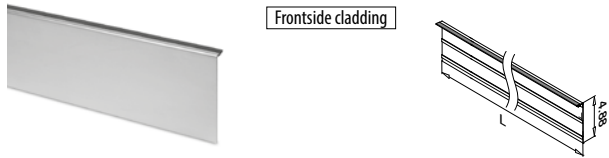

MOD 8015

316	Satin		
OUTDOOR		3M tape	
148015-050-12	Prefixed		L=16.4' (5000 mm)



MOD 8015

316	Satin		
OUTDOOR		T (glass thickness)	
148014-050-12-12		1/2" (12 mm)	L=16.4' (5000 mm)
148014-050-14-12		1/2"-9/16" (12.76-13.52 mm)	L=16.4' (5000 mm)
148014-050-18-12		5/8"-11/16" (16.76-17.52 mm)	L=16.4' (5000 mm)
148014-050-22-12		13/16"-27/32" (20.76-21.52 mm)	L=16.4' (5000 mm)



Accessories

Welding blocks

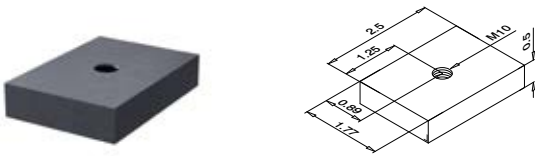

MOD 3580

Accessories		
113580-177		1

NEW

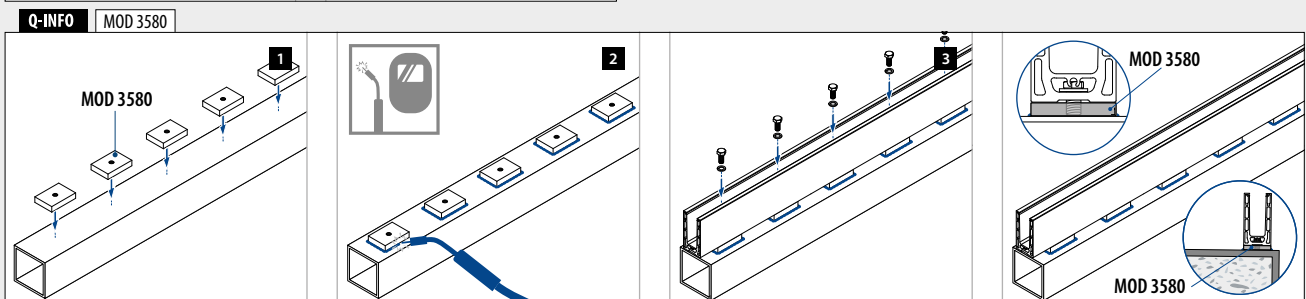
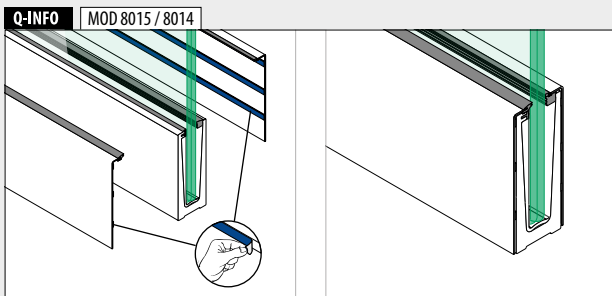

Base shoes, fascia mount

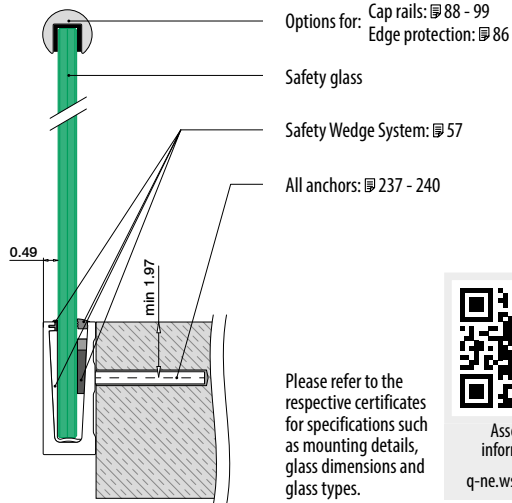

Please refer to the respective certificates for specifications such as mounting details, glass dimensions and glass types.



Assembly information:
q-ne.ws/3Kbk9ys

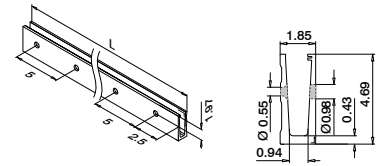

MOD 8030

Aluminum	Brushed, anodized		
OUTDOOR			
168030-030-00-18	237 - 240	L = 10' (3048 mm)	
168030-060-00-18	237 - 240	L = 20' (6096 mm)	



Corners, fascia mount

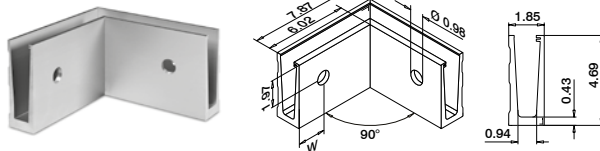
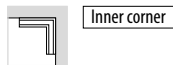

MOD 8031

Aluminum	Brushed, anodized		
OUTDOOR	W		
168031-01-18	2.09*	237 - 240	1



*Hole positionings can deviate 0.98" (25 mm) due to production method.

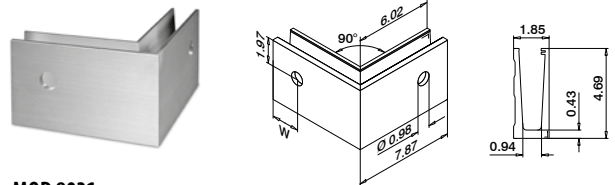
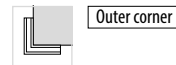

MOD 8031

Aluminum	Brushed, anodized		
OUTDOOR	W		
168031-02-18	2.17*	237 - 240	1



*Hole positionings can deviate 0.98" (25 mm) due to production method.

Q-INFO MOD 8030

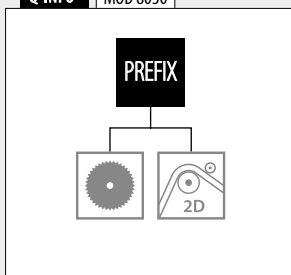

Safety Wedge System (rubber and wedges set) For glass fixing

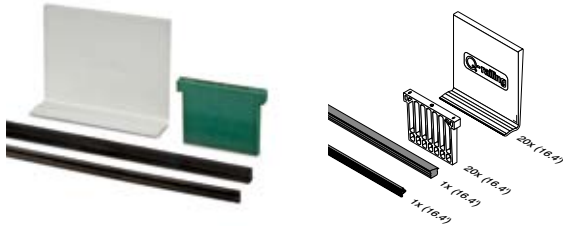

MOD 8000

Accessories

Monolithic		T (glass thickness)	
208000-050-12	1/2" (12 mm)	L = 16.4' (5000 mm)	
208000-050-19	3/4" (19 mm)	L = 16.4' (5000 mm)	

Laminated		T (glass thickness)	
208000-050-13	1/2" (12.76 mm)	L = 16.4' (5000 mm)	
208000-050-14	9/16" (13.52 mm)	L = 16.4' (5000 mm)	
208000-050-17	5/8" (16.76 mm)	L = 16.4' (5000 mm)	
208000-050-18	11/16" (17.52 mm)	L = 16.4' (5000 mm)	

Accessories

Easy Glass® Multitool

For glass fixing



MOD 1001

Accessories

Q		
201001	Q-71	1

Intermediate rubber

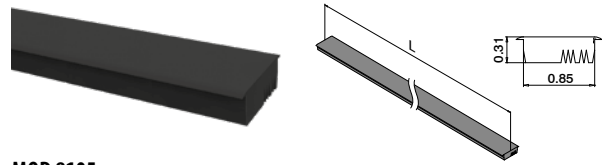

MOD 8105

Accessories

208105-025

L = 8.2' (2500 mm)



Q-INFO MOD 1001

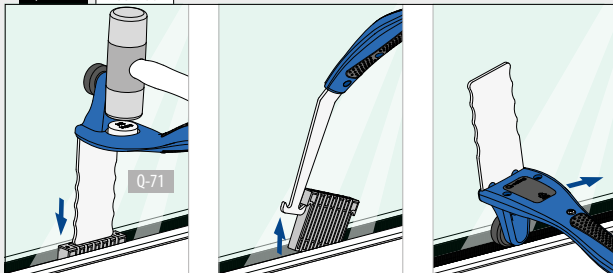

Q-INFO MOD 8105

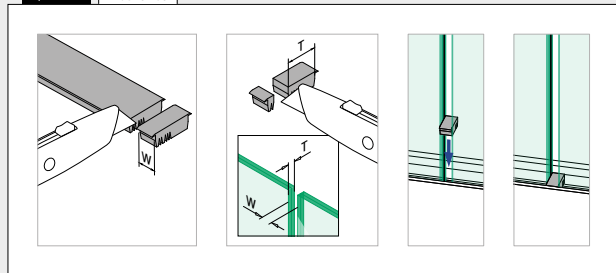

End caps, fascia mount

EASY GLASS® SLIM - FASCIA MOUNT

GLASS RAILING SYSTEMS

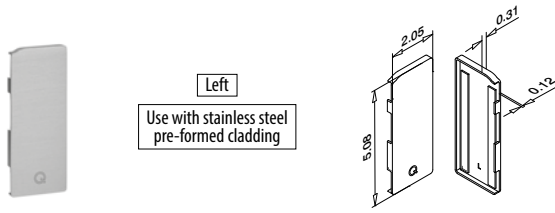

MOD 8032

Zinc	Stainless steel effect	
OUTDOOR	3M tape	
108032-01	Prefixed	1

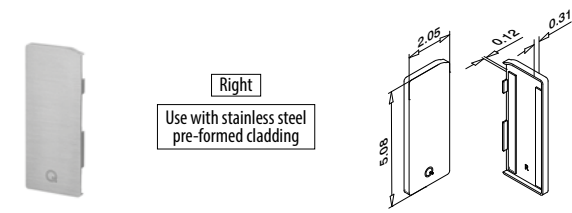

MOD 8032

Zinc	Stainless steel effect	
OUTDOOR	3M tape	
108032-02	Prefixed	1

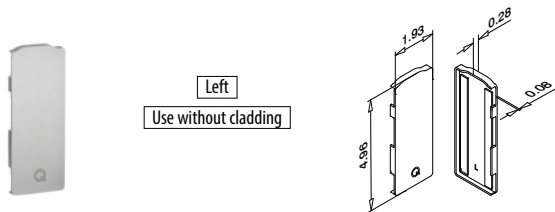

MOD 8032

Aluminum	Brushed, anodized	
OUTDOOR	3M tape	
168032-01-18	Prefixed	1

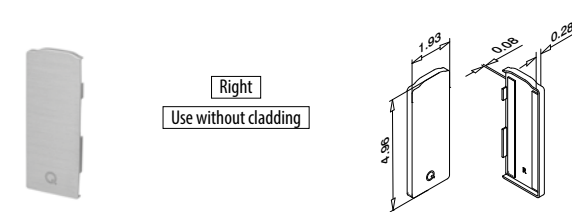

MOD 8032

Aluminum	Brushed, anodized	
OUTDOOR	3M tape	
168032-02-18	Prefixed	1

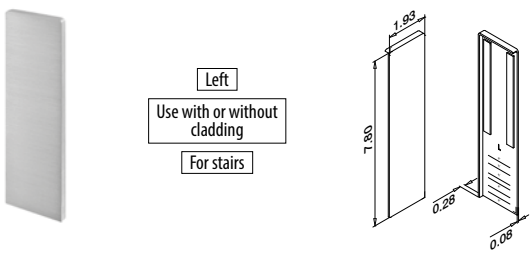

MOD 8033

Aluminum	Brushed, anodized	
OUTDOOR	3M tape	
168033-01-18	Prefixed	1

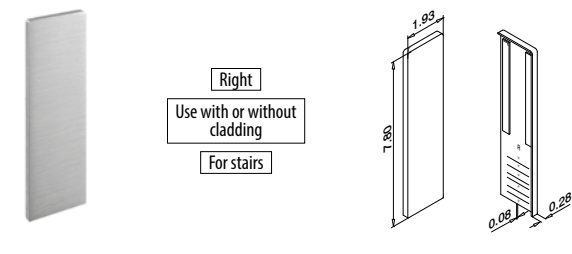

MOD 8033

Aluminum	Brushed, anodized	
OUTDOOR	3M tape	
168033-02-18	Prefixed	1

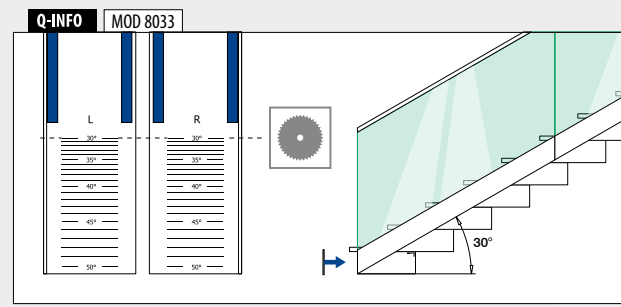
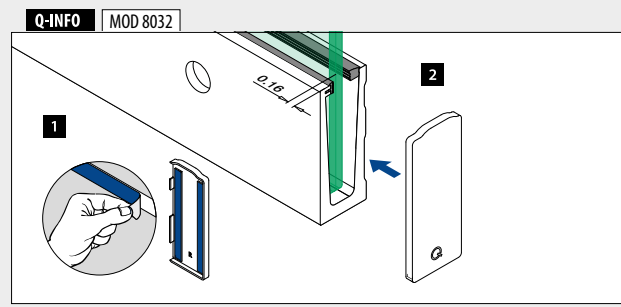

Cladding, fascia mount

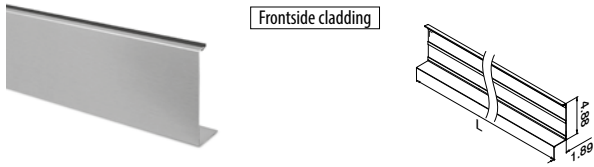

MOD 8035

304			
INDOOR	3M tape		
138035-025-12	Prefixed	L = 8.2' (2500 mm)	
316			
OUTDOOR	3M tape		
148035-050-12	Prefixed	L = 16.4' (5000 mm)	

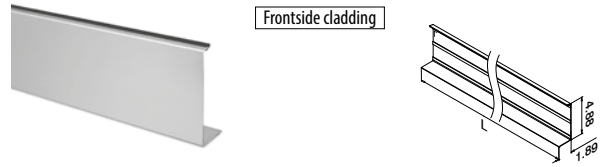

MOD 8035

Aluminum	Brushed, anodized		
OUTDOOR	3M tape		
168035-025-18	Prefixed	L = 8.2' (2500 mm)	



Blind plug, fascia mount

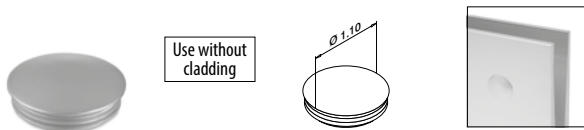

Use without cladding

MOD 8038

Plastic	White aluminum RAL 9006		
158038-36			10

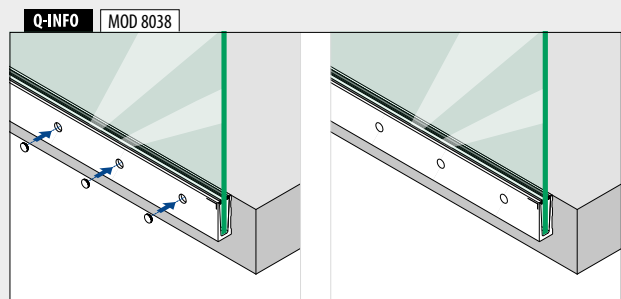
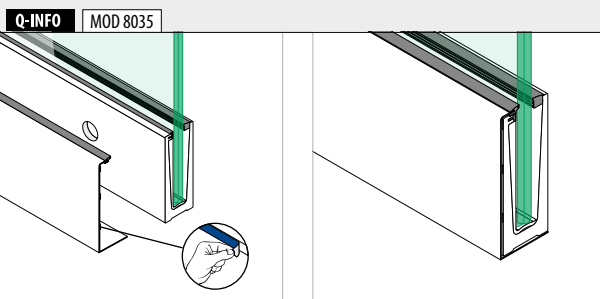



Designed for: Commercial and public use
Variants: Top and in-floor mount (fascia mount on request)
Applications: Balconies, galleries, walkways, dividers, wind shields and stairs
Material: Aluminum, brushed anodized
Glass thickness: 27/32" - 1-1/4" (21.52 to 31.52 mm)

Project inspiration:



q-ne.ws/3A10mLQ

EASY GLASS[®] MAX

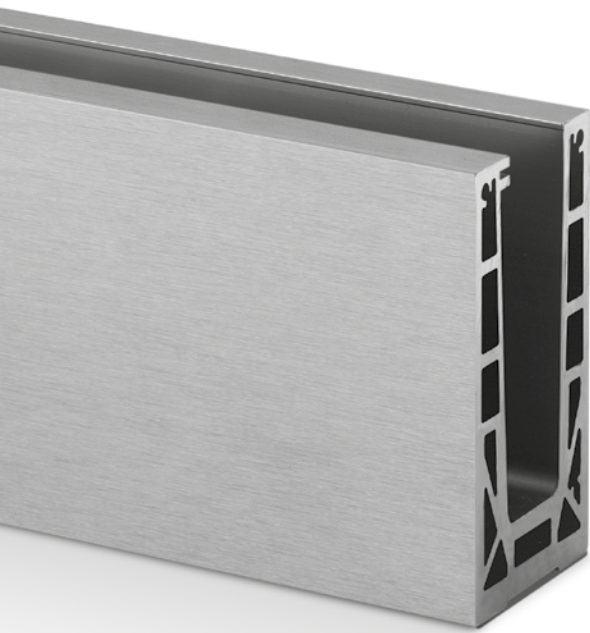

Exceptionally strong and safe

Easy Glass® Max is our strongest base shoe railing system that is elegant while also being able to handle extreme loads and high wind speeds. Its combination of qualities makes Max the perfect choice for high-demand public areas such as stadiums, airports and shopping malls. Easy Glass® Max can also be a windshield solution for decks at high-rise buildings, restaurants and swimming pools.



Certificates:
q-ne.ws/3foUmoi

- 1 The perfect choice for high-demand public areas such as stadiums.
- 2 With Max you can create safe decks without having to sacrifice a beautiful view (up to 80psf windload)



EASY GLASS® MAX VARIANTS

Max Top mount

- Also for in-floor mounting

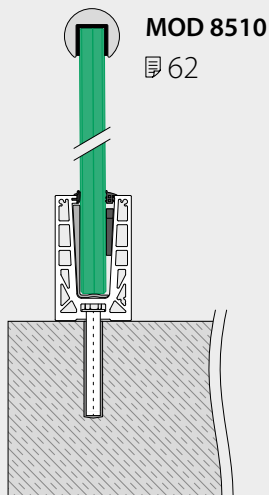

***Only available on demand.**
Does your project qualify for one of these custom base shoes, then please contact us to discuss the options.

Max F* Top mount

- Can be mounted at or beyond the edge of a surface

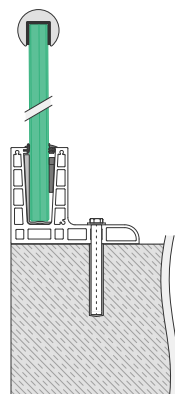

Max* Fascia mount

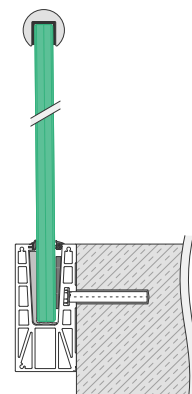

Max Y* Fascia mount

- Can be mounted at or beyond the edge of a surface

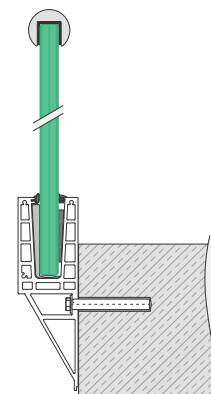

Base shoes, top mount

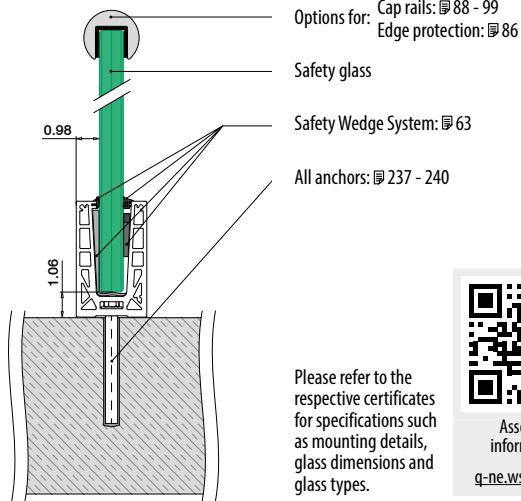

Please refer to the respective certificates for specifications such as mounting details, glass dimensions and glass types.



Assembly information:
q-ne.ws/3tnSnZD

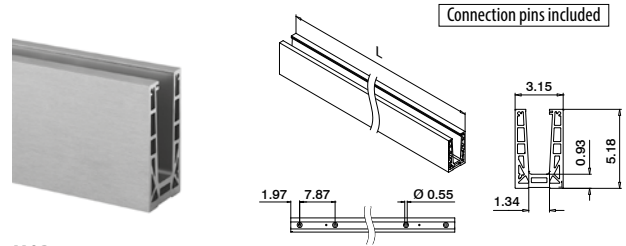

MOD 8510

Aluminum	Brushed, anodized
OUTDOOR	
168510-025-00-18	237 - 240 L = 8.2' (2500 mm)



Corners, top mount

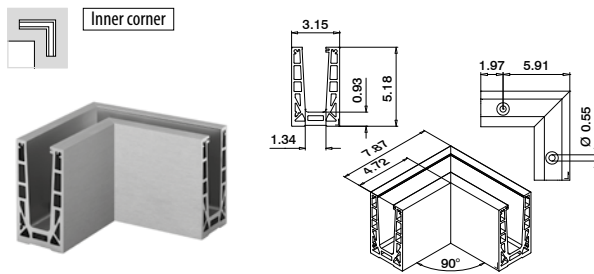

MOD 8511

Aluminum	Brushed, anodized
OUTDOOR	
168511-01-18	237 - 240 1

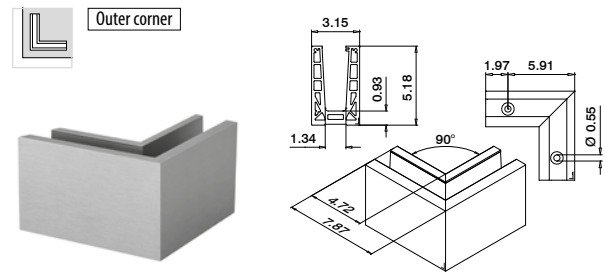

MOD 8511

Aluminum	Brushed, anodized
OUTDOOR	
168511-02-18	237 - 240 1



Q-INFO MOD 8510

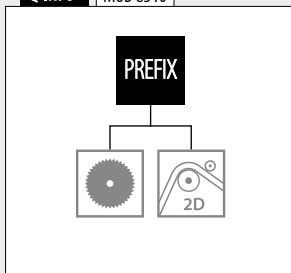

Q-INFO

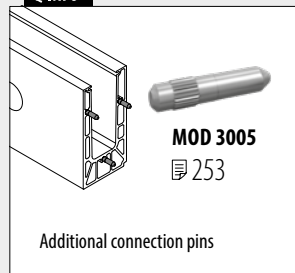

Railing bases

Safety Wedge System (rubber and wedges set) For glass fixing

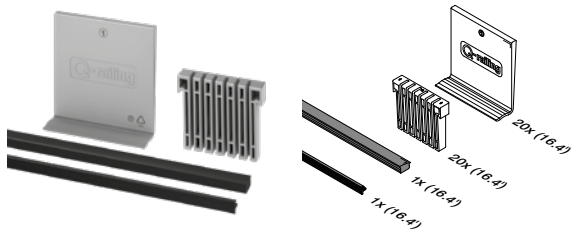

MOD 8500

Accessories		
Laminated	T (glass thickness)	
208500-050-22	27/32" (21.52 mm)	L = 16.4' (5000 mm)
208500-050-26	1" (25.52 mm)	L = 16.4' (5000 mm)
208500-050-32	1-1/4" (31.52 mm)	L = 16.4' (5000 mm)

Accessories

Easy Glass® Multitool

For glass fixing



MOD 1001

Accessories		
	Q	
201001	Q-71	1

Railing bases

All dimension drawings are in inches

Intermediate rubber

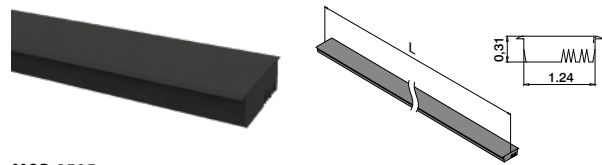

MOD 8505

Accessories	
208505-025	L = 8.2' (2500 mm)



Q-INFO MOD 8500

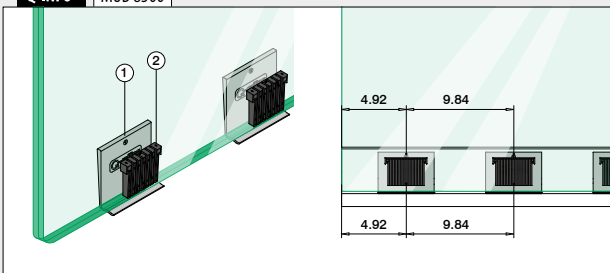

Q-INFO MOD 1001

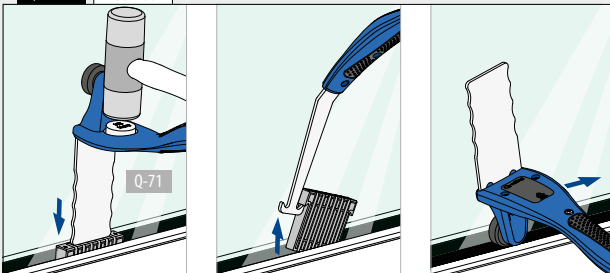

Q-INFO MOD 8505

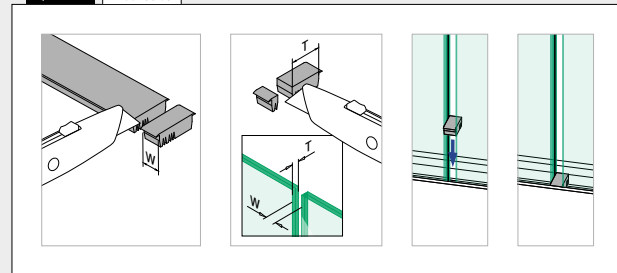

Railing bases

End caps, top mount



Left / right

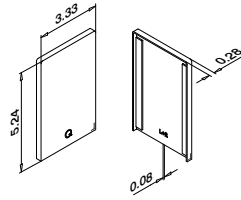

MOD 8512

Aluminum	Brushed, anodized		
OUTDOOR	3M tape		
168512-00-18	Prefixed	1	

Railing bases

All dimension drawings are in inches

Shoe shims, top mount

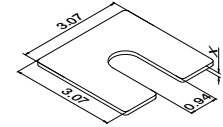

MOD 8516

Aluminum	Mill finish	X	
168516-001		0.04" (1 mm)	100
168516-002		0.08" (2 mm)	100
168516-003		0.12" (3 mm)	100

NEW

Accessories

Welding blocks

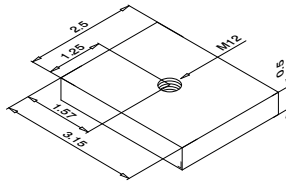

MOD 3585

Accessories			
113585-315		1	

NEW

Q-INFO MOD 8516

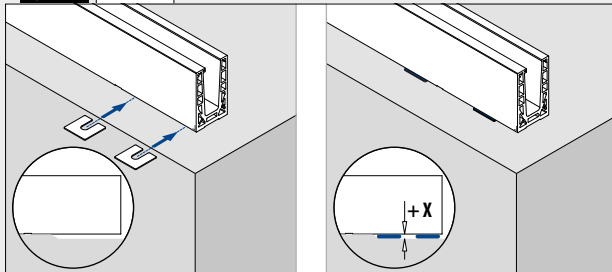

Q-INFO MOD 8512

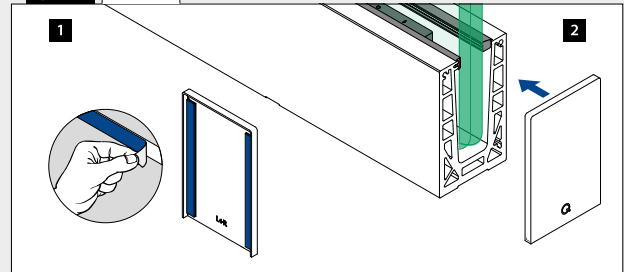

Q-INFO MOD 3585

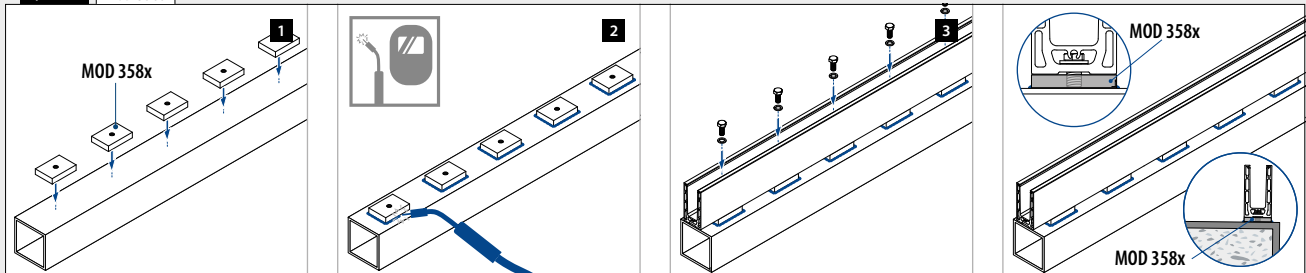





Designed for: Residential and commercial use
Variants: Wall mount
(facade, window, reveal)
Applications: Juliet balconies
Material: Aluminum (mill finish or
brushed anodized)
Glass thickness: 1/2" - 27/32" (12 to 21.52 mm)

**Project
inspiration:**

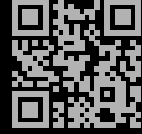

q-ne.ws/32ivADk

EASY GLASS[®] VIEW



Elegant, minimalist structures that deliver maximum strength

Easy Glass® View is an ultra-flexible Juliet balcony system that provides unrestricted views. Thanks to the vertical glass profiles, there's absolutely nothing that disrupts the view. The aluminum profiles can be mounted in three different ways: onto the facade, between reveals or onto the window frame.

- 1 Create a virtually invisible Juliet balcony with Easy Glass View thanks to the extremely slender profiles and concealed assembly points.
- 2 Choose from a variety of assembly options, including facade mounting, between reveals and onto a window frame.



EASY GLASS® VIEW VARIANTS

- Mounted with anchors or screws (depending on substrate)
- Mounting between reveals can be carried out from inside
- Profiles and end caps can be powder coated

View
Facade mounting

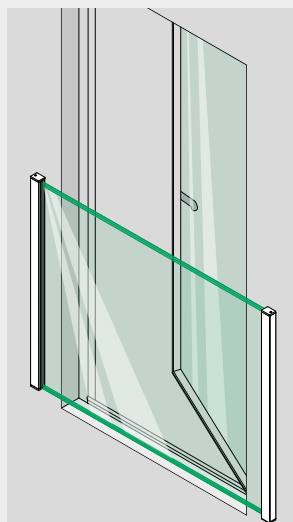

View
Frame mounting

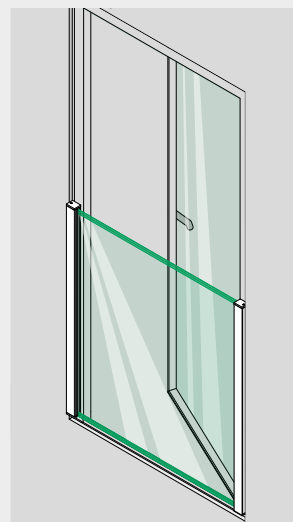

View
Reveal mounting

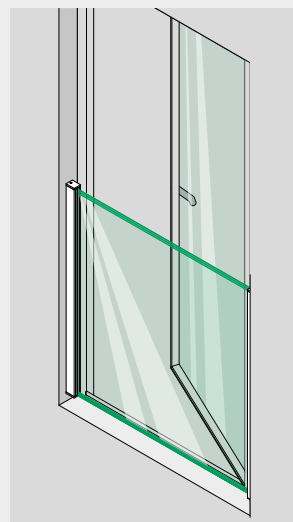

Easy Glass® View

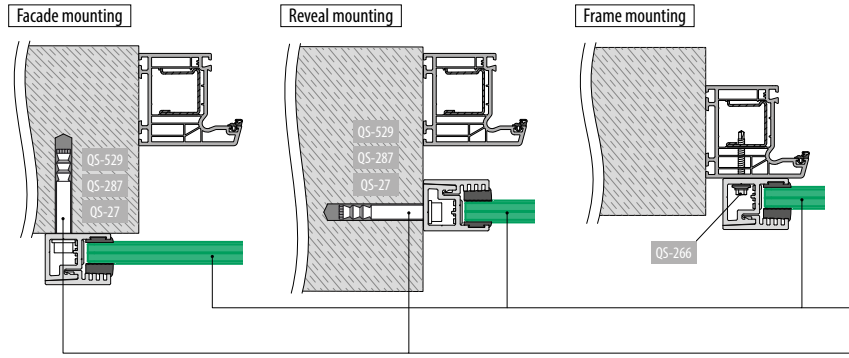

Please refer to the respective certificates for specifications such as mounting details, glass dimensions and glass types.



Assembly information:
q-ne.ws/3tpRKyy

Safety glass

All anchors: 237 - 240

Profile sets

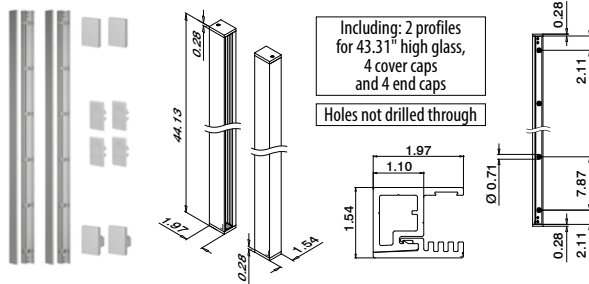

MOD 6839

Aluminum	Brushed, anodized	
OUTDOOR		
166839-011-00-18	237 - 240	L=2x 43.31" (2x 1100 mm)



Rubber sets for profile sets

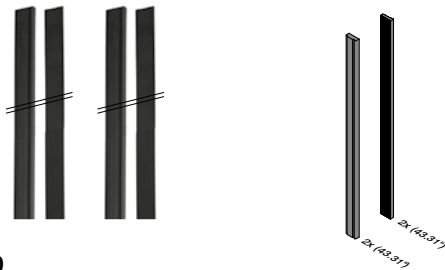

MOD 6830

Accessories		
Monolithic	T (glass thickness)	
206830-211-12	1/2" (12 mm)	L=2x 43.31" (2x 1100 mm)
206830-211-15	5/8" (15 mm)	L=2x 43.31" (2x 1100 mm)
206830-211-19	3/4" (19 mm)	L=2x 43.31" (2x 1100 mm)
Laminated	T (glass thickness)	
206830-211-13	1/2" (12.76 mm)	L=2x 43.31" (2x 1100 mm)
206830-211-14	9/16" (13.52 mm)	L=2x 43.31" (2x 1100 mm)
206830-211-17	5/8" (16.76 mm)	L=2x 43.31" (2x 1100 mm)
206830-211-18	11/16" (17.52 mm)	L=2x 43.31" (2x 1100 mm)
206830-211-21	13/16" (20.76 mm)	L=2x 43.31" (2x 1100 mm)
206830-211-22	27/32" (21.52 mm)	L=2x 43.31" (2x 1100 mm)

Q-INFO MOD 683x

Monolithic	T (glass thickness)	a
20683x-xxx-12	1/2" (12 mm)	0.41
20683x-xxx-15	5/8" (15 mm)	0.41
20683x-xxx-19	3/4" (19 mm)	0.25
Laminated	T (glass thickness)	a
20683x-xxx-13	1/2" (12.76 mm)	0.41
20683x-xxx-14	9/16" (13.52 mm)	0.41
20683x-xxx-17	5/8" (16.76 mm)	0.25
20683x-xxx-18	11/16" (17.52 mm)	0.25
20683x-xxx-21	13/16" (20.76 mm)	0.25
20683x-xxx-22	27/32" (21.52 mm)	0.25

Q-INFO MOD 6839

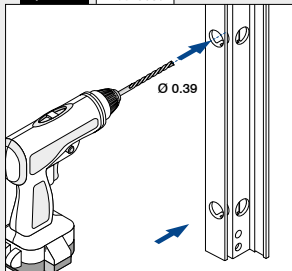

Q-INFO MOD 6839 / 6830

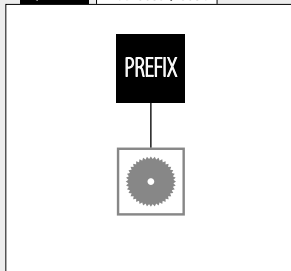

Q-INFO MOD 683x

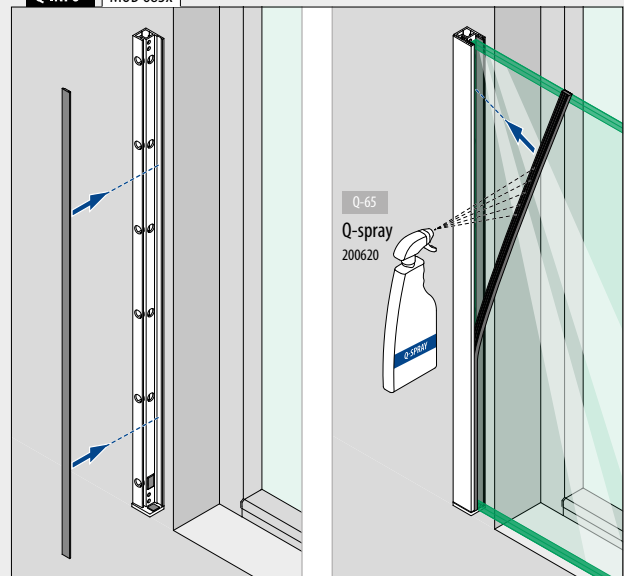

Wall profiles

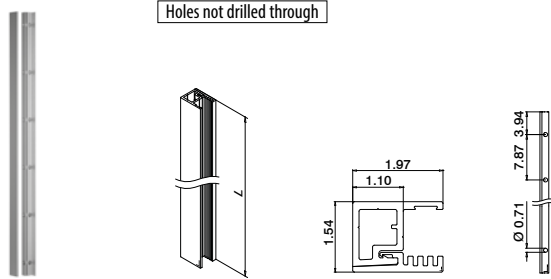

MOD 6830

Aluminum	Mill finish		
166830-050-00-00	237 - 240		L = 16.4' (5000 mm)
Aluminum	Brushed, anodized		
OUTDOOR			
166830-050-00-18	237 - 240		L = 16.4' (5000 mm)



Rubber sets for wall profiles



MOD 6830

Accessories			
Monolithic	T (glass thickness)		
206830-050-12	1/2" (12 mm)		L = 16.4' (5000 mm)
206830-050-15	5/8" (15 mm)		L = 16.4' (5000 mm)
206830-050-19	3/4" (19 mm)		L = 16.4' (5000 mm)
Laminated	T (glass thickness)		
206830-050-13	1/2" (12.76 mm)		L = 16.4' (5000 mm)
206830-050-14	9/16" (13.52 mm)		L = 16.4' (5000 mm)
206830-050-17	5/8" (16.76 mm)		L = 16.4' (5000 mm)
206830-050-18	11/16" (17.52 mm)		L = 16.4' (5000 mm)
206830-050-21	13/16" (20.76 mm)		L = 16.4' (5000 mm)
206830-050-22	27/32" (21.52 mm)		L = 16.4' (5000 mm)

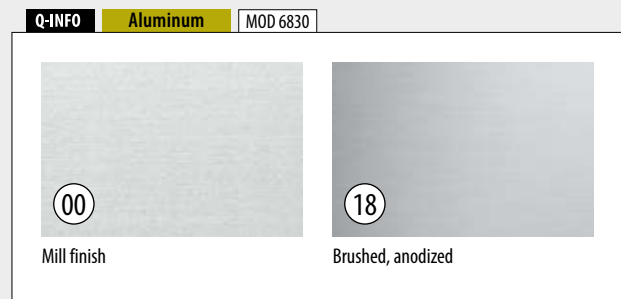
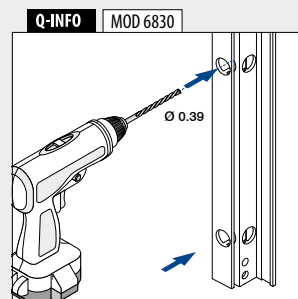
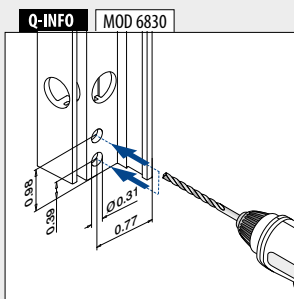

Wall mount profile

All dimension drawings are in inches

End caps

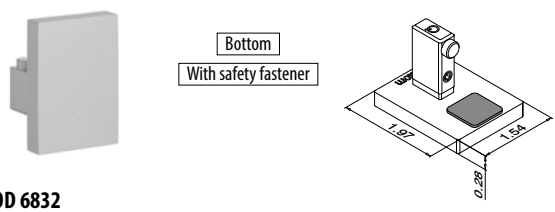

MOD 6832

Aluminum	Mill finish	
166832-01-00		2
Aluminum	Brushed, anodized	
OUTDOOR		
166832-01-18		2



MOD 6832 - EASY HIT®

Aluminum	Mill finish	
166832-02-00		2
Aluminum	Brushed, anodized	
OUTDOOR		
166832-02-18		2



Wall mount profile

Anchor plugs

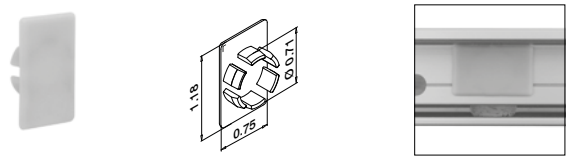

MOD 6838

Plastic	White aluminum RAL 9006	
156838-36		4

Q-INFO Aluminum MOD 6832

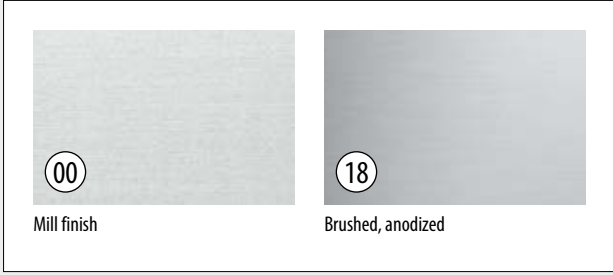

Q-INFO MOD 6839 / 6832-01

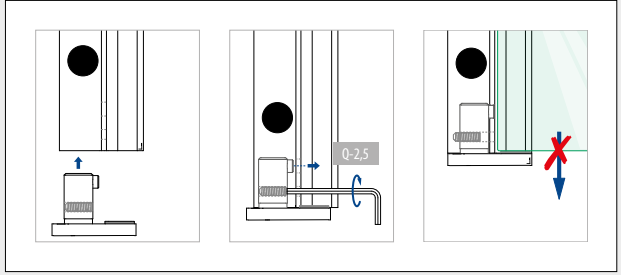





EASY GLASS®

BASE CLAMPS



MOD 6000

76

- Single-anchor installation
- Clamps the glass
- Optional security pin
- Built-in spirit level
- No visible screws

For a glass railing
with a completely
original look

MOD 6100

74

- With elongated holes
- Passes through the glass



MOD 6200

75

- With elongated holes
- Passes through the glass

Railing bases

Base clamps - MOD 6100

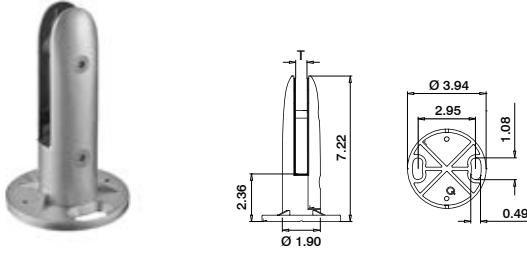

MOD 6100

316	Satin		
OUTDOOR	T (glass thickness)		
146100-12	See T in MOD 5061	237 - 240	1



Railing bases

Rubber inlays for MOD 6100



2 pieces per base clamp

MOD 5061

Accessories			
Monolithic	T (glass thickness)		
205061-12	1/2" (12 mm)		2
Laminated	T (glass thickness)		
205061-13	1/2" (12.76 mm)		2
205061-17	5/8" (16.76 mm)		2
205061-18	11/16" (17.52 mm)		2

Railing bases

All dimension drawings are in inches

Cover caps for MOD 6100

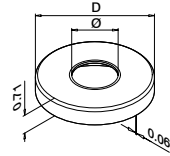
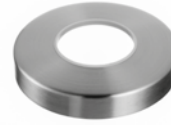

MOD 0512

316	Satin		
OUTDOOR	Ø	D	
140512-048-12	1.9" (48.3 mm)	4.13" (105 mm)	2



Q-INFO

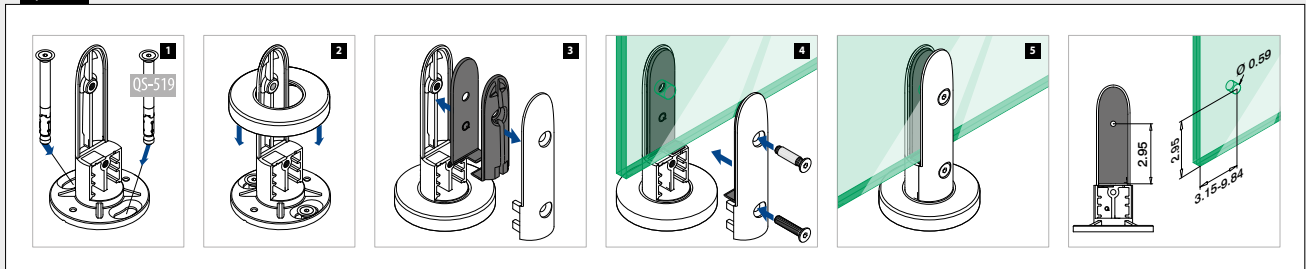

Base clamps - MOD 6200

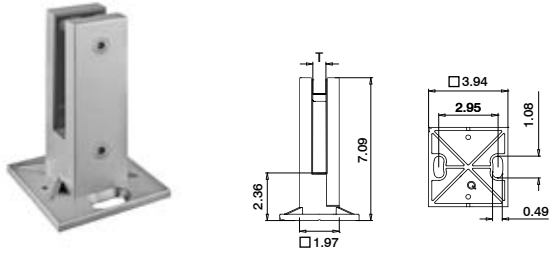

MOD 6200

316	Satin		
OUTDOOR	T (glass thickness)		
146200-12	See T in MOD 5062	237 - 240	1
316	Mirror finish		
OUTDOOR	T (glass thickness)		
146200-10	See T in MOD 5062	237 - 240	1
316	Matte, RAL 9005 black		
OUTDOOR	T (glass thickness)		
NEW 146200-81	See T in MOD 5062	237 - 240	1



Rubber inlays for MOD 6200



MOD 5062

Accessories			
Monolithic	T (glass thickness)		
205062-12	1/2" (12 mm)		2
205062-15	5/8" (15 mm)		2
Laminated	T (glass thickness)		
205062-13	1/2" (12.76 mm)		2
205062-14	9/16" (13.52 mm)		2
205062-17	5/8" (16.76 mm)		2
205062-18	11/16" (17.52 mm)		2

Cover caps for MOD 6200



MOD 4562

316	Satin	
OUTDOOR		
144562-12		2
316	Mirror finish	
OUTDOOR		
144562-10		2
316	Matte, RAL 9005 black	
NEW 144562-81		
		2

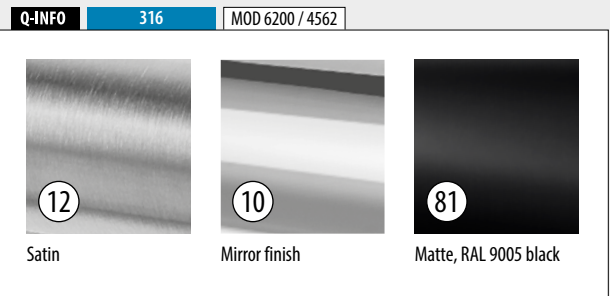
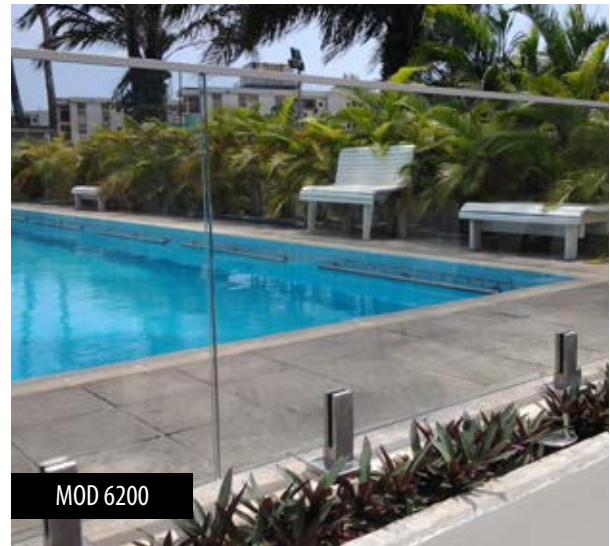

Q-INFO

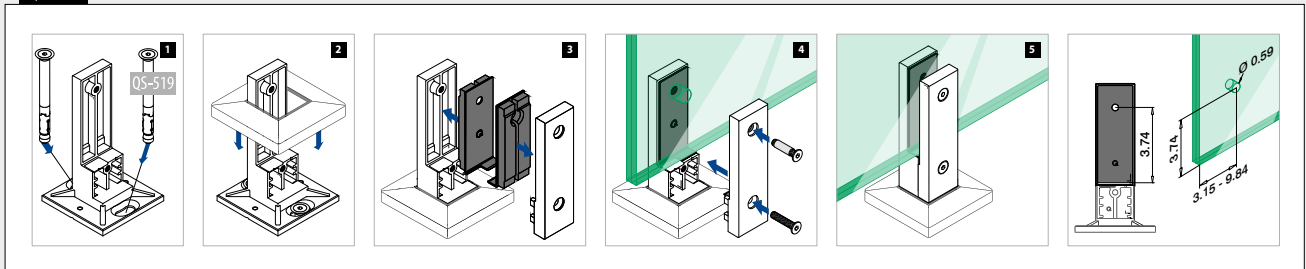

Railing bases

Base clamps - MOD 6000

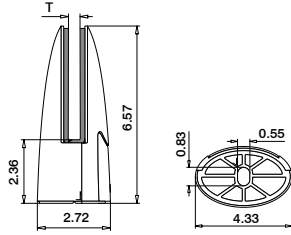

MOD 6000

316 Satin		OUTDOOR	
T (glass thickness)			
146000-12	See T in MOD 5060	237 - 240	1

Accessories

All dimension drawings are in inches

Security pins

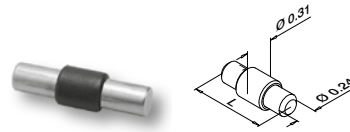

Optional for MOD 6000

MOD 5015

Accessories		L	
205015-24		1-3/16"	4

Railing bases

Rubber inlays for MOD 6000



2 pieces per base clamp

MOD 5060

Accessories			
Monolithic		T (glass thickness)	
205060-12		1/2" (12 mm)	2
205060-15		5/8" (15 mm)	2
Laminated		T (glass thickness)	
205060-13		1/2" (12.76 mm)	2
205060-14		9/16" (13.52 mm)	2
205060-17		5/8" (16.76 mm)	2
205060-18		11/16" (17.52 mm)	2

Q-INFO MOD 5015

Security pin is optional. Please order security pins and fixing bolts separately.

Q-INFO MOD 6000

Assembly information:
q-ne.ws/3trXBn3





EASY GLASS®

GLASS ADAPTERS

MOD 4762

83

- Residential and commercial use
- Single-anchor installation (double optional)
- Built-in spirit level



MOD 4747

- Residential and commercial use
- For various glass thicknesses

83



MOD 0749

80

- Residential and commercial use
- Adjustable glass alignment at any stage during installation
- Mechanical anchor for concrete walls, or a bolt that connects to a metal stringer

Adjustable

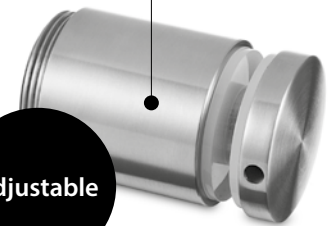

MOD 0760-0762

82

- Residential and commercial use
- Single-anchor installation
- MOD 0760 and 0762 have a built-in spirit level



MOD 0763

84

- Residential and commercial use
- Single-anchor installation (double optional)
- A glass clamp and adapter in one (move a single pin to change use)

MOD 0747

81

- Residential and commercial use

MOD 0740-0746

81

- Residential and commercial use

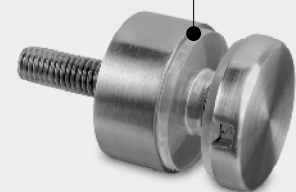

Point glass adapters

Adjustable Ø 1.97

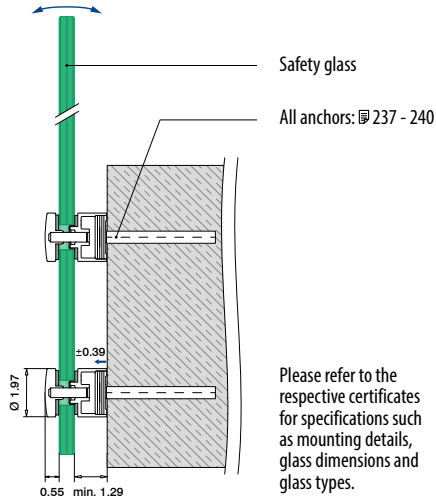

Please refer to the respective certificates for specifications such as mounting details, glass dimensions and glass types.



Assembly information:
q-ne.ws/33CO0x



Flat - glass

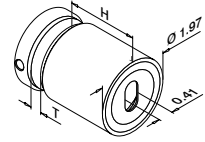

MOD 0749

304		Satin					
INDOOR	Q	H	T (glass thickness)				
130749-030-12	Q-32	1-3/16"	1/2" - 1" (12 - 25.52 mm)	237 - 240	2		
130749-040-12	Q-32	1-9/16"	5/16" - 1" (8 - 25.52 mm)	237 - 240	2		
130749-050-12	Q-32	1-31/32"	5/16" - 1" (8 - 25.52 mm)	237 - 240	2		
316		Satin					
OUTDOOR	Q	H	T (glass thickness)				
140749-030-12	Q-32	1-3/16"	1/2" - 1" (12 - 25.52 mm)	237 - 240	2		
140749-040-12	Q-32	1-9/16"	5/16" - 1" (8 - 25.52 mm)	237 - 240	2		
140749-050-12	Q-32	1-31/32"	5/16" - 1" (8 - 25.52 mm)	237 - 240	2		
140749-100-12	Q-32	3-15/16"	5/16" - 1" (8 - 25.52 mm)	237 - 240	2		
316		Mirror finish					
OUTDOOR	Q	H	T (glass thickness)				
140749-050-10	Q-32	1-31/32"	5/16" - 1" (8 - 25.52 mm)	237 - 240	2		



Flat - glass

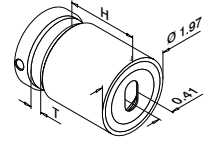

MOD 0749

316		Matte, RAL 9005 black					
OUTDOOR	Q	H	T (glass thickness)				
140749-040-81	Q-32	1-9/16"	5/16" - 1" (8 - 25.52 mm)	237 - 240	2		



Q-INFO 304 316

12 Satin 10 Mirror finish 81 Matte, RAL 9005 black

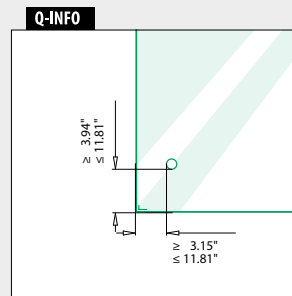

Q-INFO

Glass adapters

Ø 1.18"

Flat - glass

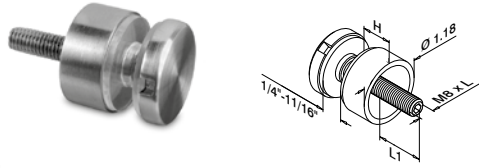

MOD 0746

316		Satin			
OUTDOOR	Q	H	L	L1	
140746-015-12	Q-31	0.59" (15 mm)	1.97" (50 mm)	3/8"-7/8" (10-22 mm)	4



MOD 0740

316		Satin	
OUTDOOR	Q		
140740-12	Q-31		4



Railing bases

Glass adapters

Ø 1.97

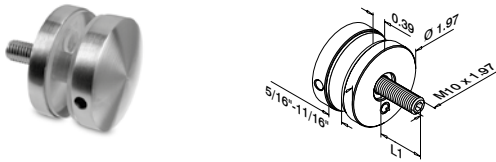

MOD 0747

304		Satin		
INDOOR	Q	L1		
130747-010-12	Q-32	3/8" - 13/16" (11 - 22 mm)	2	

316		Satin		
OUTDOOR	Q	L1		
140747-010-12	Q-32	3/8" - 13/16" (11 - 22 mm)	2	



 <p>MOD 0750 230</p>	 <p>MOD 0751 230</p>
--	--

Q-INFO MOD 0746

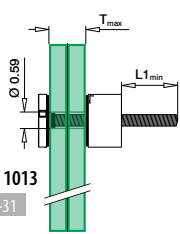

MOD 1013
Q-31

Q-INFO



249

Additional rubber inlays for glass adapters

Q-INFO MOD 0747

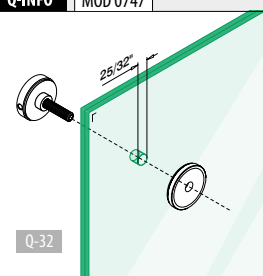

Q-32

Block glass adapters

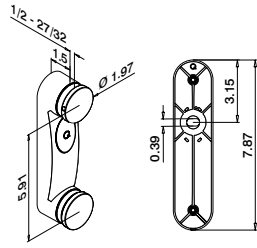

MOD 0762

304		Satin	
INDOOR			
Q			
130762-12	Q-32	237 - 240	1
316		Satin	
OUTDOOR			
Q			
140762-12	Q-32	237 - 240	1

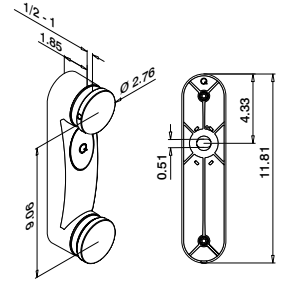

MOD 0760

304		Satin	
INDOOR			
Q			
130760	Q-51	237 - 240	1

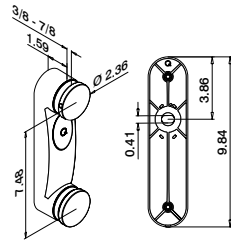

MOD 0761

316		Satin	
OUTDOOR			
Q			
140761	Q 33	237 - 240	1

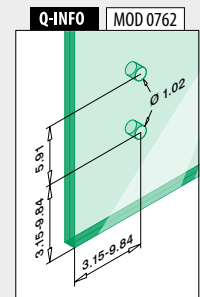
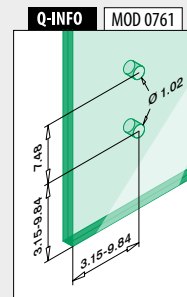
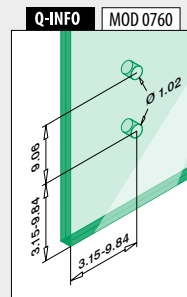
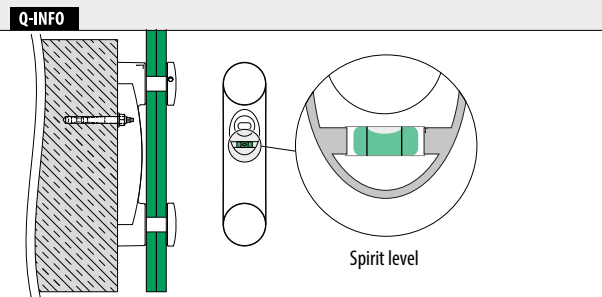

Point glass adapters

Square

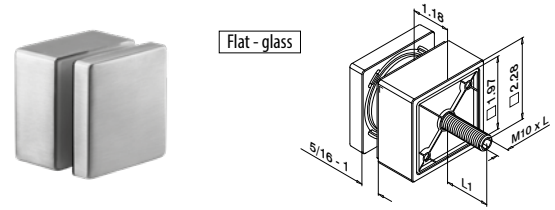
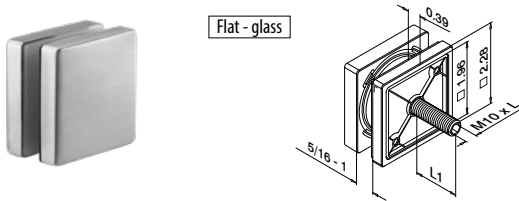

MOD 4747

316	Satin			
OUTDOOR		L	L1	
144747-010-12		2-3/8"	1/2" - 1-1/4"	2



MOD 4747

316	Satin			
OUTDOOR		L	L1	
144747-030-12		3-1/8"	1/2" - 1-1/4"	2



Block glass adapters

Rectangular

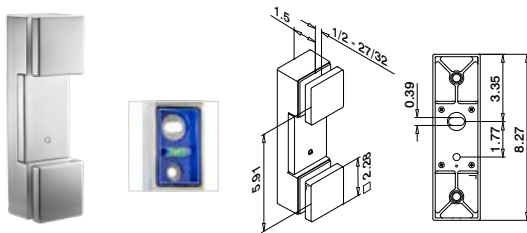

MOD 4762

316	Satin		
OUTDOOR			
144762-12		237 - 240	1

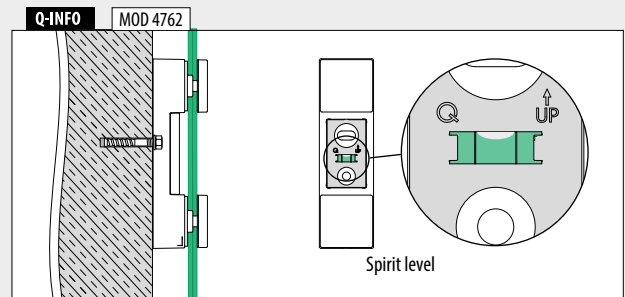
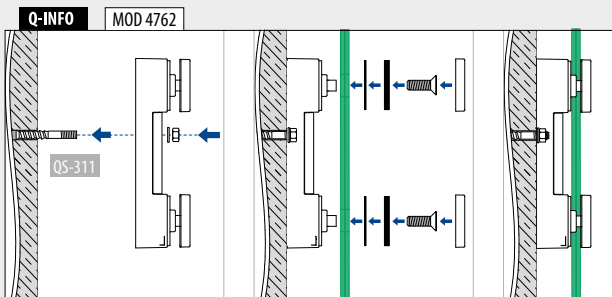
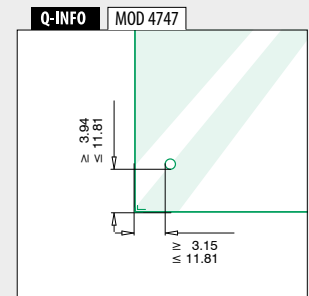
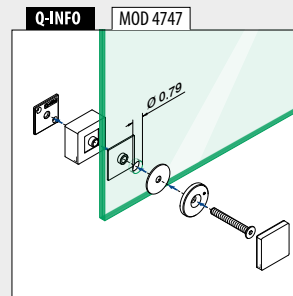
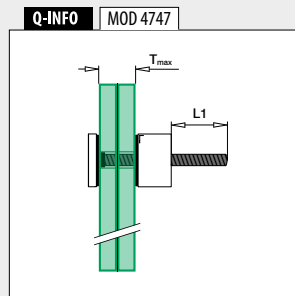
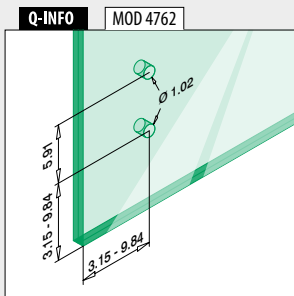

Block glass adapters

Rectangular □

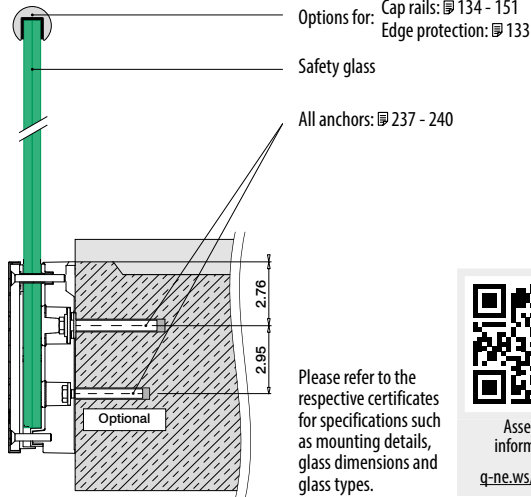

Please refer to the respective certificates for specifications such as mounting details, glass dimensions and glass types.



Assembly information:
q-ne.ws/33zCaFE

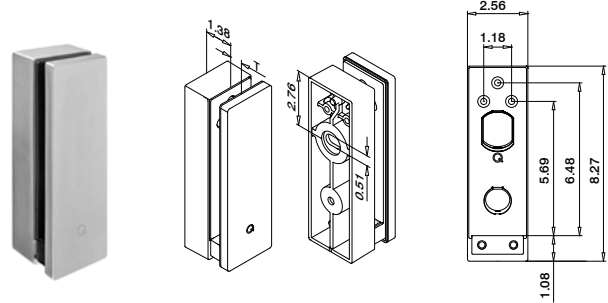

MOD 0763

304	Satin			
INDOOR	T (glass thickness)			
130763-12	1/2"-27/32" (12-21.52 mm)		237 - 240	1
316	Satin			
OUTDOOR	T (glass thickness)			
140763-12	1/2"-27/32" (12-21.52 mm)		237 - 240	1



Q-INFO

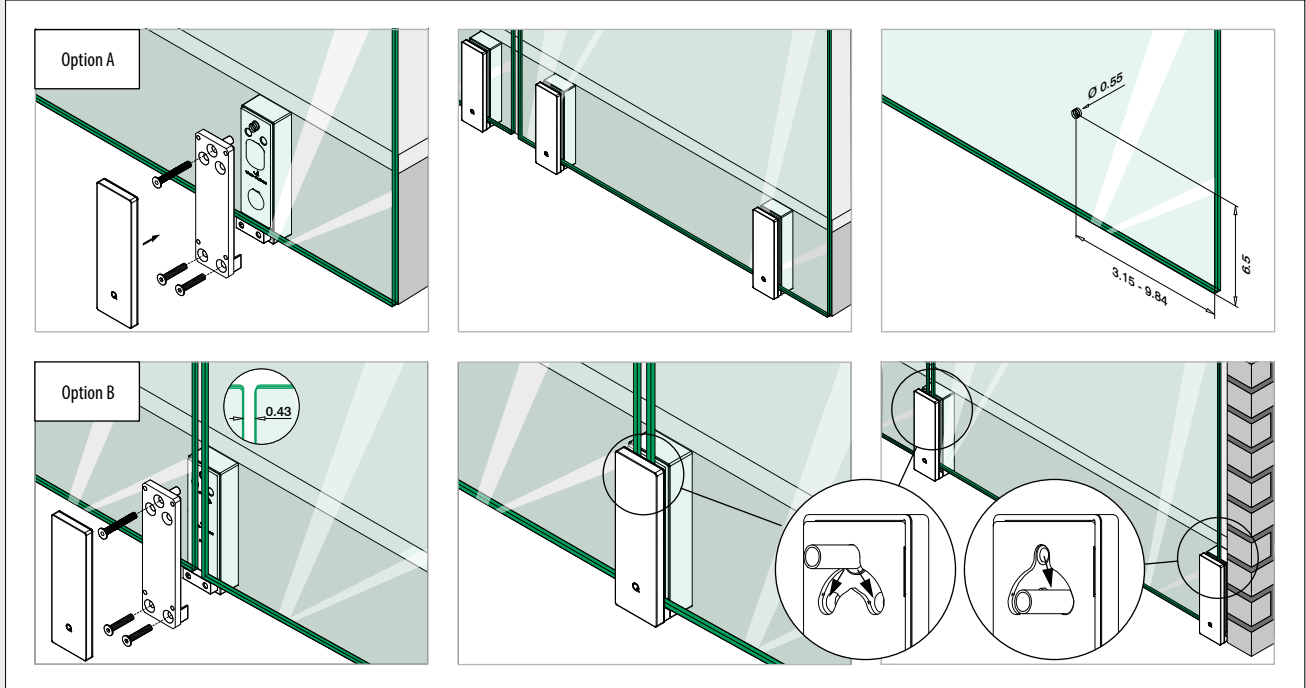



EDGE PROTECTION

86

U-PROFILES

87

CAP RAILS square / rectangular

92 - 100

CAP RAILS round

88 - 91

Q-LIGHTS LINEAR LIGHT (LED) for cap rails

99 - 109

Edge protection

Edge protection profiles

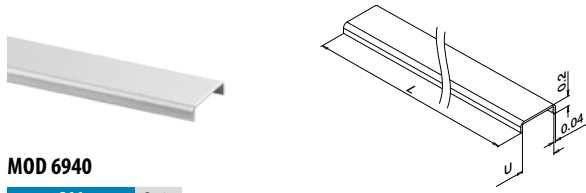

MOD 6940

316		Satin		
OUTDOOR	U	Q	T (glass thickness)	
146940-050-14-12	9/16" (14.5 mm)	Q-111	1/2" - 9/16" (12.76 - 13.52 mm)	L = 16.4' (5000 mm)
146940-050-18-12	23/32" (18.5 mm)	Q-98	5/8" - 11/16" (16.76 - 17.52 mm)	L = 16.4' (5000 mm)
146940-050-22-12	7/8" (22.5 mm)	Q-99	13/16" - 27/32" (20.76 - 21.52 mm)	L = 16.4' (5000 mm)



Edge protection

All dimension drawings are in inches

Edge protection U-profiles

Square

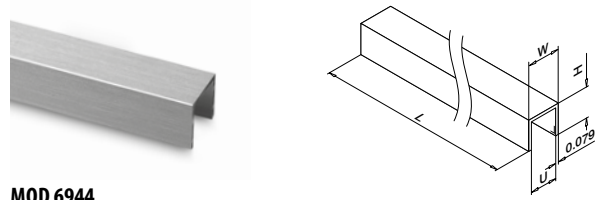

MOD 6944

Aluminum		Brushed, anodized			
OUTDOOR	U	Q	T	W H	
NEW 166944-050-14-18	17/32"	Q-111	1/2" - 9/16"	3/4" 5/8"	L = 16.4' (5000 mm)
166944-050-18-18	23/32"	Q-52	5/8" - 11/16"	7/8" 3/4"	L = 16.4' (5000 mm)
166944-050-22-18	7/8"	Q-52	27/32"	1" 3/4"	L = 16.4' (5000 mm)



Edge protection

Edge protection corners

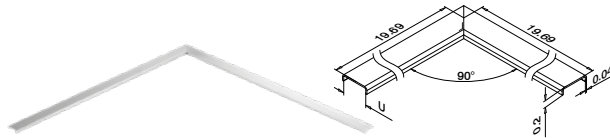

MOD 6340

316		Satin		
OUTDOOR	U	T (glass thickness)		
146340-500-14	9/16" (14.5 mm)	1/2" - 9/16" (12.76 - 13.52 mm)		1
146340-500-18	23/32" (18.5 mm)	5/8" - 11/16" (16.76 - 17.52 mm)		1
146340-500-22	7/8" (22.5 mm)	13/16" - 27/32" (20.76 - 21.52 mm)		1



Q-INFO 316

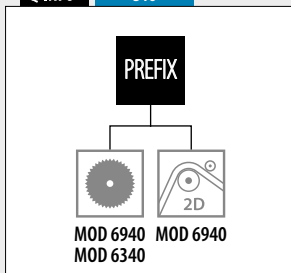

Q-INFO Aluminum

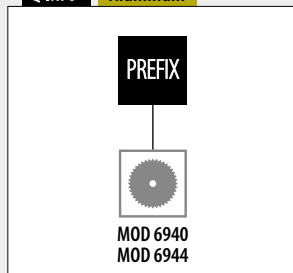

Q-INFO

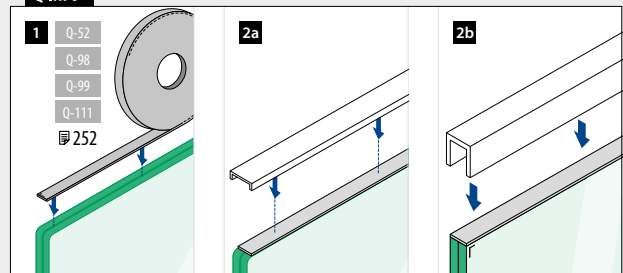

All dimension drawings are in inches

U-profiles **Square**

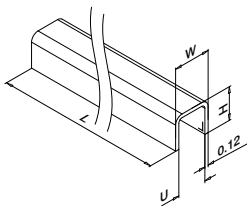
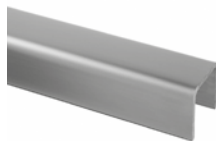

MOD 6960

316		Satin				
OUTDOOR	U	T (glass thickness)	W	H		
146960-050-24-12	15/16" (24 mm)	5/16" - 27/32" (8 - 21.52 mm)	1-3/16" (30 mm)	1-1/16" (27 mm)	L = 16.4'	
146960-050-34-12	1-5/16" (34 mm)	27/32" - 1-1/4" (21.52-31.52 mm)	1-9/16" (40 mm)	1-7/16" (37 mm)	L = 16.4'	



U-profiles **Corners** **Square**

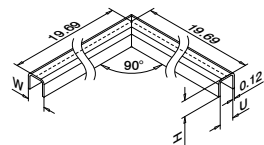

MOD 6360

316		Satin				
OUTDOOR	U	T (glass thickness)	W	H		
146360-24	15/16" (24 mm)	5/16" - 27/32" (8 - 21.52 mm)	1-3/16" (30 mm)	1-1/16" (27 mm)	1	
146360-34	1-5/16" (34 mm)	27/32" - 1-1/4" (21.52-31.52 mm)	1-9/16" (40 mm)	1-7/16" (37 mm)	1	

U-profiles **End caps** **Square**

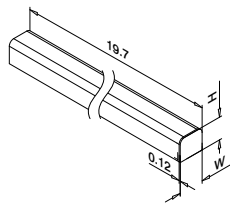

MOD 6365

316		Satin				
OUTDOOR	U	T (glass thickness)	W	H		
146365-24	15/16" (24 mm)	5/16" - 27/32" (8 - 21.52 mm)	1-3/16" (30 mm)	1-1/16" (27 mm)	1	
146365-34	1-5/16" (34 mm)	27/32" - 1-1/4" (21.52-31.52 mm)	1-9/16" (40 mm)	1-7/16" (37 mm)	1	

U-profiles **Rubber inlays**

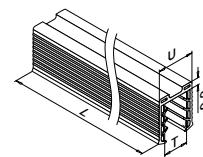
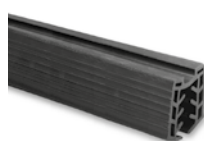

MOD 5124

Accessories		
U = 15/16" (24 mm)		
Monolithic	T (glass thickness)	
205124-025-11	1/2" (12 mm)	L = 8.2' (2500 mm)
205124-025-19	3/4" (19 mm)	L = 8.2' (2500 mm)
205124-050-11	1/2" (12 mm)	L = 16.4' (5000 mm)
205124-050-15	5/8" (15 mm)	L = 16.4' (5000 mm)
205124-050-19	3/4" (19 mm)	L = 16.4' (5000 mm)

Laminated	T (glass thickness)	
205124-025-11	1/2" - 9/16" (12.76 - 13.52 mm)	L = 8.2' (2500 mm)
205124-025-17	5/8" - 11/16" (16.76 - 17.52 mm)	L = 8.2' (2500 mm)
205124-050-08	5/16" - 3/8" (8.76 - 10.76 mm)	L = 16.4' (5000 mm)
205124-050-11	1/2" - 9/16" (12.76 - 13.52 mm)	L = 16.4' (5000 mm)
205124-050-17	5/8" - 11/16" (16.76 - 17.52 mm)	L = 16.4' (5000 mm)
205124-050-22	13/16" - 27/32" (20.76 - 21.52 mm)	L = 16.4' (5000 mm)

MOD 5134

Accessories		
U = 1-5/16" (34 mm)		
Laminated	T (glass thickness)	
205134-050-22	13/16" - 27/32" (20.76 - 21.52 mm)	L = 16.4' (5000 mm)
205134-050-24	31/32" - 1" (24.76 - 25.52 mm)	L = 16.4' (5000 mm)
205134-050-32	1-1/4" (31.52 mm)	L = 16.4' (5000 mm)

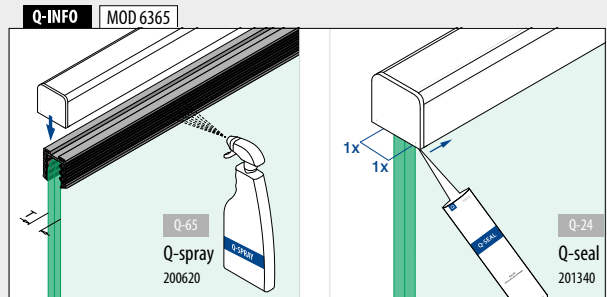
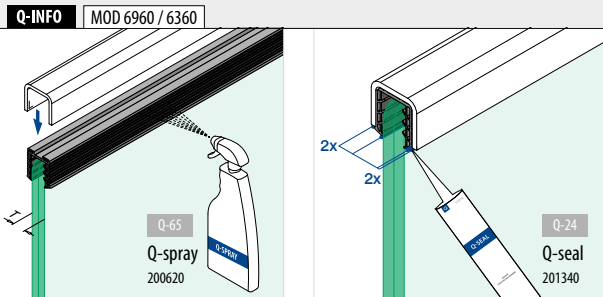
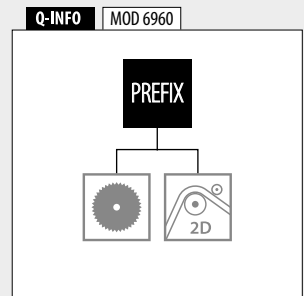

Handrails
Cap rails

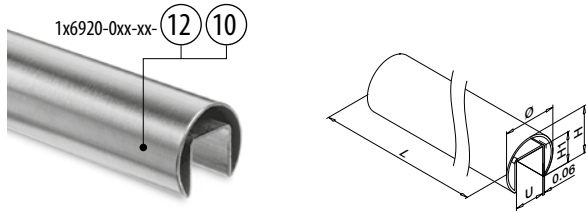

MOD 6920

Ø 1.66" (42.4 mm)

304		Satin			
INDOOR	U	H	H1		
136920-042-25-12	15/16" (24 mm)	1-7/16" (37 mm)	15/16" (24 mm)	L = 8.2' (2500 mm)	
136920-042-50-12	15/16" (24 mm)	1-7/16" (37 mm)	15/16" (24 mm)	L = 16.4' (5000 mm)	
316		Satin			
OUTDOOR	U	H	H1		
146920-042-50-12	15/16" (24 mm)	1-7/16" (37 mm)	15/16" (24 mm)	L = 16.4' (5000 mm)	
316		Mirror finish			
OUTDOOR	U	H	H1		
146920-042-50-10	15/16" (24 mm)	1-7/16" (37 mm)	15/16" (24 mm)	L = 16.4' (5000 mm)	

Ø 1.9" (48.3 mm)

304		Satin			
INDOOR	U	H	H1		
136920-048-25-12	1-1/16" (27 mm)	1-11/16" (42.6 mm)	1-3/16" (30 mm)	L = 8.2' (2500 mm)	
136920-048-50-12	1-1/16" (27 mm)	1-11/16" (42.6 mm)	1-3/16" (30 mm)	L = 16.4' (5000 mm)	
316		Satin			
OUTDOOR	U	H	H1		
146920-048-50-12	1-1/16" (27 mm)	1-11/16" (42.6 mm)	1-3/16" (30 mm)	L = 16.4' (5000 mm)	



Handrails
Rubber inlays

All dimension drawings are in inches

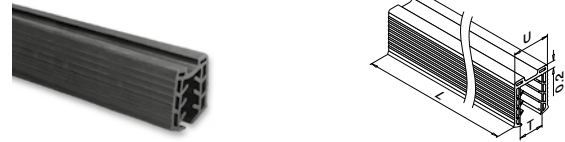

MOD 5124

Accessories
U = 15/16" (24 mm)

Monolithic	T (glass thickness)	
205124-025-11	1/2" (12 mm)	L = 8.2' (2500 mm)
205124-025-19	3/4" (19 mm)	L = 8.2' (2500 mm)
205124-050-11	1/2" (12 mm)	L = 16.4' (5000 mm)
205124-050-15	5/8" (15 mm)	L = 16.4' (5000 mm)
205124-050-19	3/4" (19 mm)	L = 16.4' (5000 mm)

Laminated	T (glass thickness)	
205124-025-11	1/2" - 9/16" (12.76 - 13.52 mm)	L = 8.2' (2500 mm)
205124-025-17	5/8" - 11/16" (16.76 - 17.52 mm)	L = 8.2' (2500 mm)
205124-050-08	5/16" - 3/8" (8.76 - 10.76 mm)	L = 16.4' (5000 mm)
205124-050-11	1/2" - 9/16" (12.76 - 13.52 mm)	L = 16.4' (5000 mm)
205124-050-17	5/8" - 11/16" (16.76 - 17.52 mm)	L = 16.4' (5000 mm)
205124-050-22	13/16" - 27/32" (20.76 - 21.52 mm)	L = 16.4' (5000 mm)

MOD 5127

Accessories
U = 1-1/16" (27 mm)

Monolithic	T (glass thickness)	
205127-050-11	1/2" (12 mm)	L = 16.4' (5000 mm)
205127-050-15	5/8" (15 mm)	L = 16.4' (5000 mm)
Laminated	T (glass thickness)	
205127-050-11	1/2" - 9/16" (12.76 - 13.52 mm)	L = 16.4' (5000 mm)
205127-050-22	13/16" - 27/32" (20.76 - 21.52 mm)	L = 16.4' (5000 mm)
205127-050-24	31/32" - 1" (24.76 - 25.52 mm)	L = 16.4' (5000 mm)

Q-INFO | 304 | 316 | MOD 6920



Q-INFO | MOD 6920

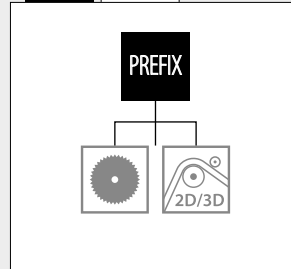

Connectors

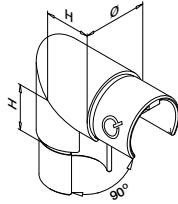

MOD 6303

304		Satin		
INDOOR	Ø	H		
136303-042-12	1.66" x 0.06" (42.4 x 1.5 mm)	1-3/16"		2
136303-048-12	1.9" x 0.06" (48.3 x 1.5 mm)	1-3/8"		2
316		Satin		
OUTDOOR	Ø	H		
146303-048-12	1.9" x 0.06" (48.3 x 1.5 mm)	1-3/8"		2

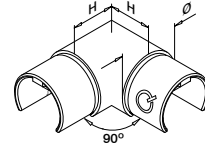

MOD 6313

304		Satin		
INDOOR	Ø	H		
136313-042-12	1.66" x 0.06" (42.4 x 1.5 mm)	1-3/16"		2
136313-048-12	1.9" x 0.06" (48.3 x 1.5 mm)	1-3/8"		2
316		Satin		
OUTDOOR	Ø	H		
146313-042-12	1.66" x 0.06" (42.4 x 1.5 mm)	1-3/16"		2
146313-048-12	1.9" x 0.06" (48.3 x 1.5 mm)	1-3/8"		2
316		Mirror finish		
OUTDOOR	Ø	H		
146313-042-10	1.66" x 0.06" (42.4 x 1.5 mm)	1-3/16"		2



Connectors

Adjustable



25–55°
Downwards

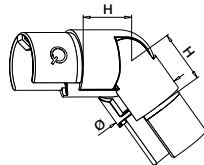

MOD 6302

304		Satin		
INDOOR	Ø	H		
136302-042-02-12	1.66" x 0.06" (42.4 x 1.5 mm)	1-3/16"		2
136302-048-02-12	1.9" x 0.06" (48.3 x 1.5 mm)	1-3/8"		2
316		Satin		
OUTDOOR	Ø	H		
146302-042-02-12	1.66" x 0.06" (42.4 x 1.5 mm)	1-3/16"		2
146302-048-02-12	1.9" x 0.06" (48.3 x 1.5 mm)	1-3/8"		2
316		Mirror finish		
OUTDOOR	Ø	H		
146302-042-02-10	1.66" x 0.06" (42.4 x 1.5 mm)	1-3/16"		2



25–55°
Upwards

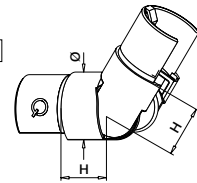

MOD 6302

304		Satin		
INDOOR	Ø	H		
136302-042-01-12	1.66" x 0.06" (42.4 x 1.5 mm)	1-3/16"		2
136302-048-01-12	1.9" x 0.06" (48.3 x 1.5 mm)	1-3/8"		2
316		Satin		
OUTDOOR	Ø	H		
146302-042-01-12	1.66" x 0.06" (42.4 x 1.5 mm)	1-3/16"		2
146302-048-01-12	1.9" x 0.06" (48.3 x 1.5 mm)	1-3/8"		2
316		Mirror finish		
OUTDOOR	Ø	H		
146302-042-01-10	1.66" x 0.06" (42.4 x 1.5 mm)	1-3/16"		2



Q-INFO

304

316

MOD 6302 / 6313

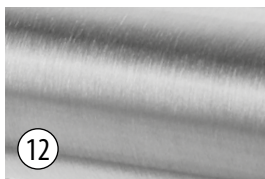

Satin



Mirror finish

Handrails
Connectors

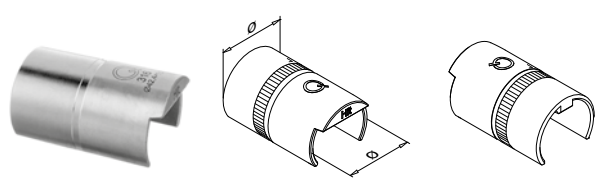

MOD 6792 - EASY HIT®

304 Raw			
INDOOR	Ø		
136792-042	for 1.66" x 0.06" (42.4 x 1.5 mm)		2
136792-048	for 1.9" x 0.06" (48.3 x 1.5 mm)		2
316 Raw			
OUTDOOR	Ø		
146792-042	for 1.66" x 0.06" (42.4 x 1.5 mm)		2
146792-048	for 1.9" x 0.06" (48.3 x 1.5 mm)		2



Handrails
End scrolls

All dimension drawings are in inches

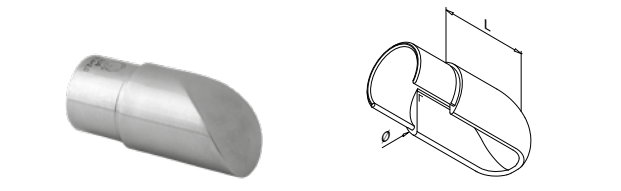

MOD 6738

316 Satin			
OUTDOOR	Ø	L	
146738-042-12	1.66" x 0.06" (42.4 x 1.5 mm)	2-3/8"	2



Handrails
Wall flanges

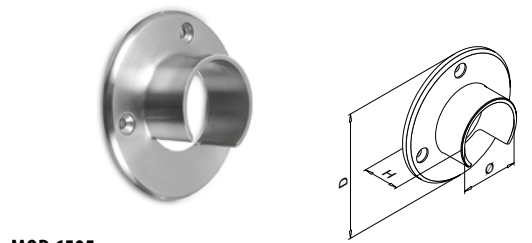

MOD 6505

304 Satin						
INDOOR	Ø	D	H			
136505-042-12	1.66" (42.4 mm)	3-35/64"	1-3/16"	QS-5	97	2
136505-048-12	1.9" (48.3 mm)	3-27/32"	1-3/8"	QS-5	97	2
316 Satin						
OUTDOOR	Ø	D	H			
146505-042-12	1.66" (42.4 mm)	3-35/64"	1-3/16"	QS-6	97	2
146505-048-12	1.9" (48.3 mm)	3-27/32"	1-3/8"	QS-6	97	2
316 Mirror finish						
OUTDOOR	Ø	D	H			
146505-042-10	1.66" (42.4 mm)	3-35/64"	1-3/16"	QS-6	97	2



Handrails
End caps



MOD 6729

304 Satin			
INDOOR	Ø		
136729-042-12	1.66" x 0.06" (42.4 x 1.5 mm)		2
136729-048-12	1.9" x 0.06" (48.3 x 1.5 mm)		2
316 Satin			
OUTDOOR	Ø		
146729-042-12	1.66" x 0.06" (42.4 x 1.5 mm)		2
146729-048-12	1.9" x 0.06" (48.3 x 1.5 mm)		2



MOD 6732

316 Mirror finish			
OUTDOOR	Ø		
146732-042-10	1.66" x 0.06" (42.4 x 1.5 mm)		2

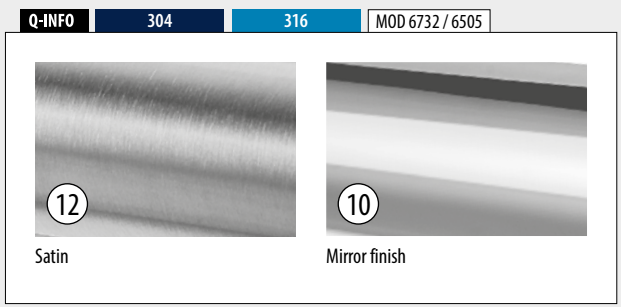
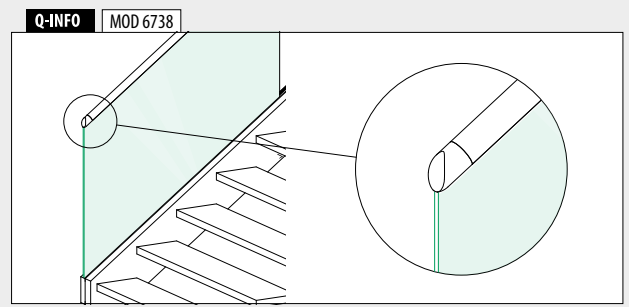

Cap rails

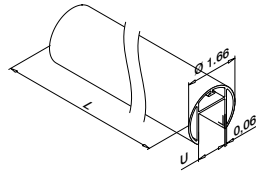
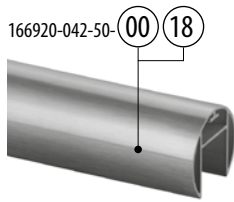

MOD 6920

Aluminum	Mill finish	U	Ø	
166920-042-50-00	15/16" (24 mm)	1.66" (42.4 mm)	L = 16.4' (5000 mm)	
Aluminum	Brushed, anodized	U	Ø	
166920-042-50-18	15/16" (24 mm)	1.66" (42.4 mm)	L = 16.4' (5000 mm)	

NEW

PREFIX



Corners

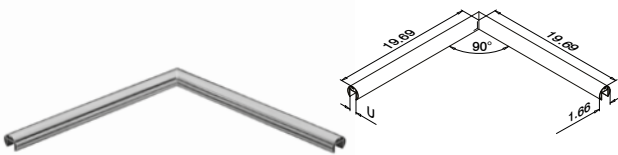

MOD 6320

Aluminum	Mill finish	U	Ø	
166320-042-00	15/16" (24 mm)	1.66" x 0.06" (42.4 x 1.5 mm)	1	
Aluminum	Brushed, anodized	U	Ø	
166320-042-18	15/16" (24 mm)	1.66" x 0.06" (42.4 x 1.5 mm)	1	

NEW



Rubber inlays

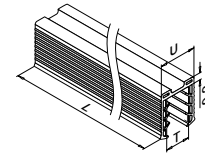
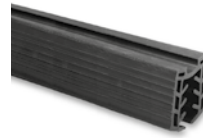

MOD 5124

Accessories

U = 15/16" (24 mm)

Monolithic	T (glass thickness)	
205124-025-11	1/2" (12 mm)	L = 8.2' (2500 mm)
205124-025-19	3/4" (19 mm)	L = 8.2' (2500 mm)
205124-050-11	1/2" (12 mm)	L = 16.4' (5000 mm)
205124-050-15	5/8" (15 mm)	L = 16.4' (5000 mm)
205124-050-19	3/4" (19 mm)	L = 16.4' (5000 mm)

Laminated	T (glass thickness)	
205124-025-11	1/2" - 9/16" (12.76 - 13.52 mm)	L = 8.2' (2500 mm)
205124-025-17	5/8" - 11/16" (16.76 - 17.52 mm)	L = 8.2' (2500 mm)
205124-050-08	5/16" - 3/8" (8.76 - 10.76 mm)	L = 16.4' (5000 mm)
205124-050-11	1/2" - 9/16" (12.76 - 13.52 mm)	L = 16.4' (5000 mm)
205124-050-17	5/8" - 11/16" (16.76 - 17.52 mm)	L = 16.4' (5000 mm)
205124-050-22	13/16" - 27/32" (20.76 - 21.52 mm)	L = 16.4' (5000 mm)

End caps

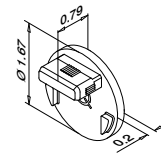

MOD 6732 - EASY HIT®

Aluminum	Mill finish	Ø	
166732-042-00	for 1.66" x 0.06" (42.4 x 1.5 mm)		2
Aluminum	Brushed, anodized	Ø	
166732-042-18	for 1.66" x 0.06" (42.4 x 1.5 mm)		2



MOD 6311 / 6795 / 6798 / 6797

97

Q-INFO MOD 6920

PREFIX

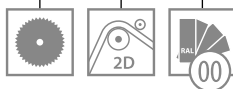

Q-INFO MOD 6920 / 5124 / 6732

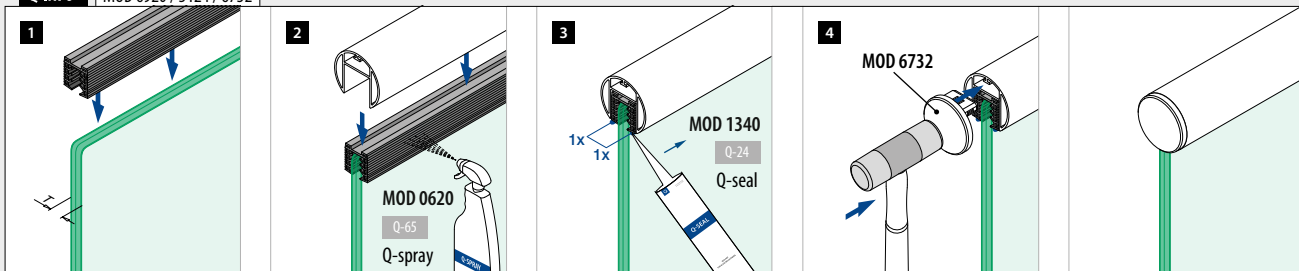

Handrails **Cap rails** **Square**

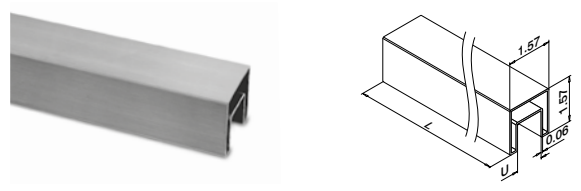

MOD 6924

304 Satin			
INDOOR	U	□	☐
136924-040-25-12	15/16" (24 mm)	1.57" x 1.57" (40 x 40 mm)	L = 8.2' (2500 mm)
136924-040-50-12	15/16" (24 mm)	1.57" x 1.57" (40 x 40 mm)	L = 16.4' (5000 mm)
316 Satin			
OUTDOOR	U	□	☐
146924-040-25-12	15/16" (24 mm)	1.57" x 1.57" (40 x 40 mm)	L = 8.2' (2500 mm)
146924-040-50-12	15/16" (24 mm)	1.57" x 1.57" (40 x 40 mm)	L = 16.4' (5000 mm)



Handrails **Rubber inlays** All dimension drawings are in inches



MOD 5124

Accessories
U = 15/16" (24 mm)

Monolithic		T (glass thickness)	☐
205124-025-11	1/2" (12 mm)	L = 8.2' (2500 mm)	
205124-025-19	3/4" (19 mm)	L = 8.2' (2500 mm)	
205124-050-11	1/2" (12 mm)	L = 16.4' (5000 mm)	
205124-050-15	5/8" (15 mm)	L = 16.4' (5000 mm)	
205124-050-19	3/4" (19 mm)	L = 16.4' (5000 mm)	
Laminated		T (glass thickness)	☐
205124-025-11	1/2" - 9/16" (12.76 - 13.52 mm)	L = 8.2' (2500 mm)	
205124-025-17	5/8" - 11/16" (16.76 - 17.52 mm)	L = 8.2' (2500 mm)	
205124-050-08	5/16" - 3/8" (8.76 - 10.76 mm)	L = 16.4' (5000 mm)	
205124-050-11	1/2" - 9/16" (12.76 - 13.52 mm)	L = 16.4' (5000 mm)	
205124-050-17	5/8" - 11/16" (16.76 - 17.52 mm)	L = 16.4' (5000 mm)	
205124-050-22	13/16" - 27/32" (20.76 - 21.52 mm)	L = 16.4' (5000 mm)	

Q-INFO MOD 6924

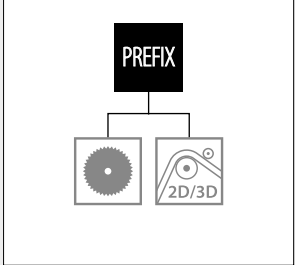

Q-INFO MOD 6924 / 5124 / 6734

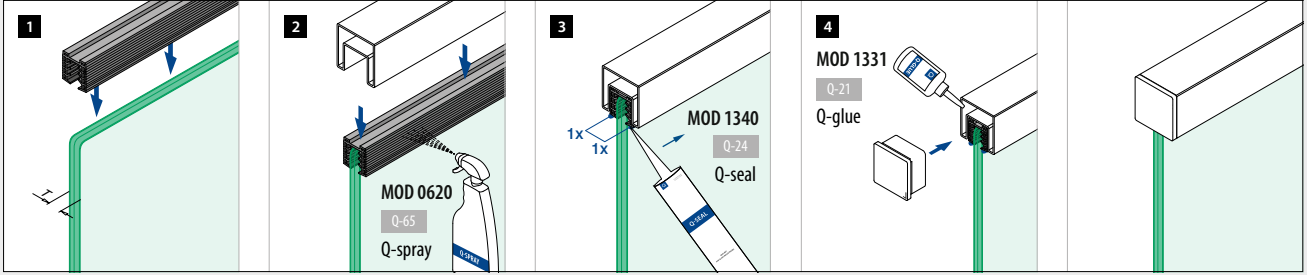

Connectors

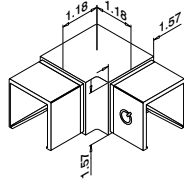
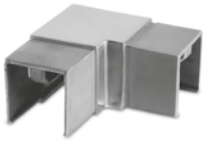
Square 

MOD 6343

304		Satin		
INDOOR				
136343-040-12	1.57" x 1.57" (40 x 40 mm)	<input type="checkbox"/>		2
316		Satin		
OUTDOOR				
146343-040-12	1.57" x 1.57" (40 x 40 mm)	<input type="checkbox"/>		2

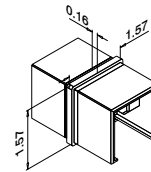

MOD 6794

304		Satin		
INDOOR				
136794-040-12	1.57" x 1.57" (40 x 40 mm)	<input type="checkbox"/>		2
316		Satin		
OUTDOOR				
146794-040-12	1.57" x 1.57" (40 x 40 mm)	<input type="checkbox"/>		2



Connectors

Adjustable

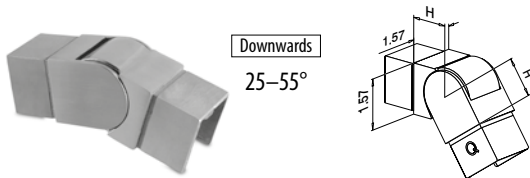
Square 

Downwards

25–55°

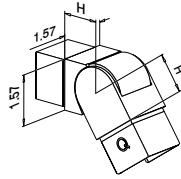

MOD 6342

304		Satin		
INDOOR				
136342-040-02-12	1.57" x 1.57" (40 x 40 mm)	<input type="checkbox"/>	H	
136342-040-02-12	1.57" x 1.57" (40 x 40 mm)	<input type="checkbox"/>	1-3/16"	2
316		Satin		
OUTDOOR				
146342-040-02-12	1.57" x 1.57" (40 x 40 mm)	<input type="checkbox"/>	H	
146342-040-02-12	1.57" x 1.57" (40 x 40 mm)	<input type="checkbox"/>	1-3/16"	2



Upwards

25–55°

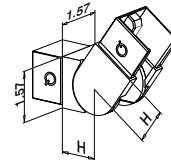

MOD 6342

304		Satin		
INDOOR				
136342-040-01-12	1.57" x 1.57" (40 x 40 mm)	<input type="checkbox"/>	H	
136342-040-01-12	1.57" x 1.57" (40 x 40 mm)	<input type="checkbox"/>	1-3/16"	2
316		Satin		
OUTDOOR				
146342-040-01-12	1.57" x 1.57" (40 x 40 mm)	<input type="checkbox"/>	H	
146342-040-01-12	1.57" x 1.57" (40 x 40 mm)	<input type="checkbox"/>	1-3/16"	2

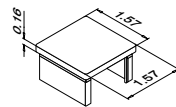

End caps

Square 

MOD 6734

304		Satin		
INDOOR				
136734-040-12	1.57" x 1.57" (40 x 40 mm)	<input type="checkbox"/>		2
316		Satin		
OUTDOOR				
146734-040-12	1.57" x 1.57" (40 x 40 mm)	<input type="checkbox"/>		2

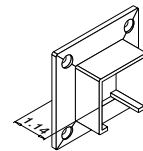
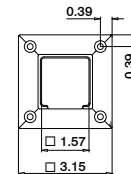

Wall flanges

Square 

MOD 6545

304		Satin		
INDOOR				
136545-040-12	1.57" x 1.57" (40 x 40 mm)	<input type="checkbox"/>		2
136545-040-12	1.57" x 1.57" (40 x 40 mm)	<input type="checkbox"/>	QS-5	247
316		Satin		
OUTDOOR				
146545-040-12	1.57" x 1.57" (40 x 40 mm)	<input type="checkbox"/>		2
146545-040-12	1.57" x 1.57" (40 x 40 mm)	<input type="checkbox"/>	QS-6	247





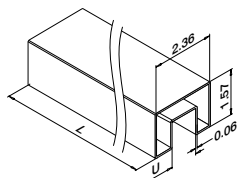
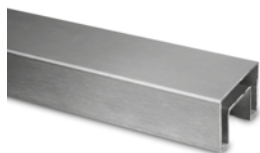

Handrails

Cap rails

Rectangular 



MOD 6924

304 Satin			
INDOOR	U		
136924-640-25-12	15/16" (24 mm)	2.36" x 1.57" (60 x 40 mm)	L = 8.2' (2500 mm)
136924-640-50-12	15/16" (24 mm)	2.36" x 1.57" (60 x 40 mm)	L = 16.4' (5000 mm)
316 Satin			
OUTDOOR	U		
146924-640-25-12	15/16" (24 mm)	2.36" x 1.57" (60 x 40 mm)	L = 8.2' (2500 mm)
146924-640-50-12	15/16" (24 mm)	2.36" x 1.57" (60 x 40 mm)	L = 16.4' (5000 mm)





Handrails

All dimension drawings are in inches

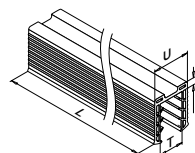
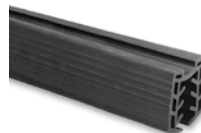
Rubber inlays



MOD 5124

Accessories		
U = 15/16" (24 mm)		
Monolithic	T (glass thickness)	
205124-025-11	1/2" (12 mm)	L = 8.2' (2500 mm)
205124-025-19	3/4" (19 mm)	L = 8.2' (2500 mm)
205124-050-11	1/2" (12 mm)	L = 16.4' (5000 mm)
205124-050-15	5/8" (15 mm)	L = 16.4' (5000 mm)
205124-050-19	3/4" (19 mm)	L = 16.4' (5000 mm)
Laminated	T (glass thickness)	
205124-025-11	1/2" - 9/16" (12.76 - 13.52 mm)	L = 8.2' (2500 mm)
205124-025-17	5/8" - 11/16" (16.76 - 17.52 mm)	L = 8.2' (2500 mm)
205124-050-08	5/16" - 3/8" (8.76 - 10.76 mm)	L = 16.4' (5000 mm)
205124-050-11	1/2" - 9/16" (12.76 - 13.52 mm)	L = 16.4' (5000 mm)
205124-050-17	5/8" - 11/16" (16.76 - 17.52 mm)	L = 16.4' (5000 mm)
205124-050-22	13/16" - 27/32" (20.76 - 21.52 mm)	L = 16.4' (5000 mm)

Q-INFO MOD 6924

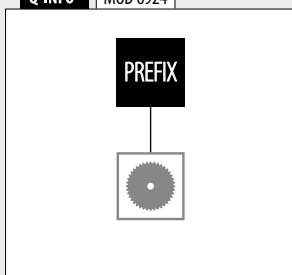

Q-INFO MOD 6924 / 5124 / 6734

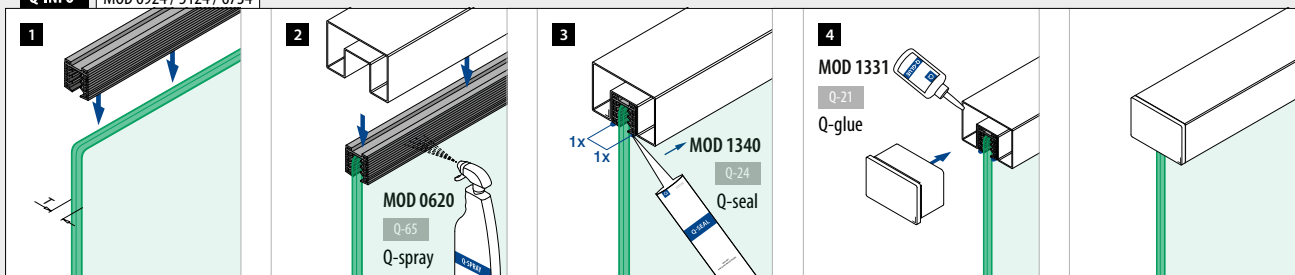

Connectors

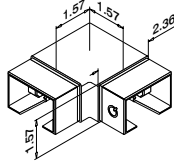
Rectangular 

MOD 6343

304		Satin		
INDOOR				
136343-640-12	2.36" x 1.57" (60 x 40 mm)		<input type="checkbox"/>	2
316		Satin		
OUTDOOR				
146343-640-12	2.36" x 1.57" (60 x 40 mm)		<input type="checkbox"/>	2

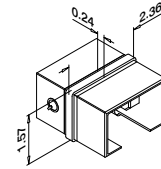
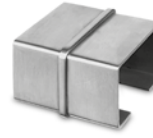

MOD 6794

304		Satin		
INDOOR				
136794-640-12	2.36" x 1.57" (60 x 40 mm)		<input type="checkbox"/>	2
316		Satin		
OUTDOOR				
146794-640-12	2.36" x 1.57" (60 x 40 mm)		<input type="checkbox"/>	2

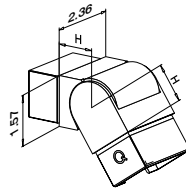

Connectors

Adjustable Rectangular 25–55°
Downwards

MOD 6342

304		Satin			
INDOOR					
136342-640-02-12	2.36" x 1.57" (60 x 40 mm)		<input type="checkbox"/>	H	2
316		Satin			
OUTDOOR					
146342-640-02-12	2.36" x 1.57" (60 x 40 mm)		<input type="checkbox"/>	H	2

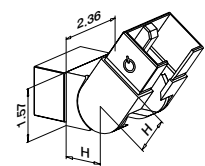
25–55°
Upwards

MOD 6342

304		Satin			
INDOOR					
136342-640-01-12	2.36" x 1.57" (60 x 40 mm)		<input type="checkbox"/>	H	2
316		Satin			
OUTDOOR					
146342-640-01-12	2.36" x 1.57" (60 x 40 mm)		<input type="checkbox"/>	H	2

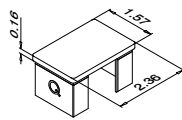

End caps

Rectangular 

MOD 6734

304		Satin		
INDOOR				
136734-640-12	2.36" x 1.57" (60 x 40 mm)		<input type="checkbox"/>	2
316		Satin		
OUTDOOR				
146734-640-12	2.36" x 1.57" (60 x 40 mm)		<input type="checkbox"/>	2

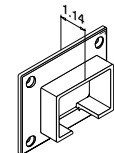
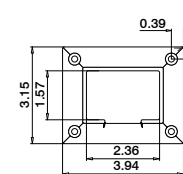

Wall flanges

Rectangular 

MOD 6545

304		Satin			
INDOOR					
136545-640-12	2.36" x 1.57" (60 x 40 mm)		<input type="checkbox"/>	QS-5 247	2
316		Satin			
OUTDOOR					
146545-640-12	2.36" x 1.57" (60 x 40 mm)		<input type="checkbox"/>	QS-6 247	2



Handrails

Cap rails

166911-339-50-08 81

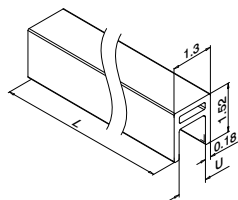
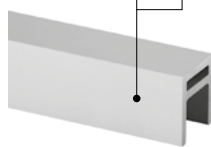

MOD 6911

Aluminum	Matt silver effect, anodized	
OUTDOOR	U	
166911-339-50-08	15/16" (24 mm)	L = 16.4' (5000 mm)
Aluminum	Matte, RAL 9005 black	
U		
NEW 166911-339-50-81	15/16" (24 mm)	L = 16.4' (5000 mm)



Handrails

End caps



Applicable left / right

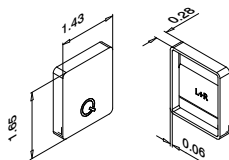

MOD 6913

Aluminum	Matt silver effect, anodized	
OUTDOOR		
166913-339-08	2	
Aluminum	Matte, RAL 9005 black	
NEW 166913-339-81	2	

Handrails

All dimension drawings are in inches

Rubber inlays

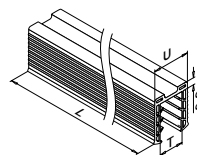
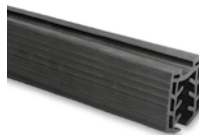

MOD 5124

Accessories

U = 15/16" (24 mm)

Monolithic	T (glass thickness)	
205124-025-11	1/2" (12 mm)	L = 8.2' (2500 mm)
205124-025-19	3/4" (19 mm)	L = 8.2' (2500 mm)
205124-050-11	1/2" (12 mm)	L = 16.4' (5000 mm)
205124-050-15	5/8" (15 mm)	L = 16.4' (5000 mm)
205124-050-19	3/4" (19 mm)	L = 16.4' (5000 mm)

Laminated	T (glass thickness)	
205124-025-11	1/2" - 9/16" (12.76 - 13.52 mm)	L = 8.2' (2500 mm)
205124-025-17	5/8" - 11/16" (16.76 - 17.52 mm)	L = 8.2' (2500 mm)
205124-050-08	5/16" - 3/8" (8.76 - 10.76 mm)	L = 16.4' (5000 mm)
205124-050-11	1/2" - 9/16" (12.76 - 13.52 mm)	L = 16.4' (5000 mm)
205124-050-17	5/8" - 11/16" (16.76 - 17.52 mm)	L = 16.4' (5000 mm)
205124-050-22	13/16" - 27/32" (20.76 - 21.52 mm)	L = 16.4' (5000 mm)

Handrails

Wall flanges

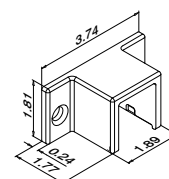

MOD 6515

Steel Powdercoated RAL 7047

116515-339-34	QS-214	2
---------------	--------	---



Q-INFO Aluminum MOD 6911 / 6913



Matt silver effect, anodized



Matte, RAL 9005 black

Q-INFO MOD 6911



Q-INFO Steel MOD 6515



Powdercoated RAL 7047

Connectors

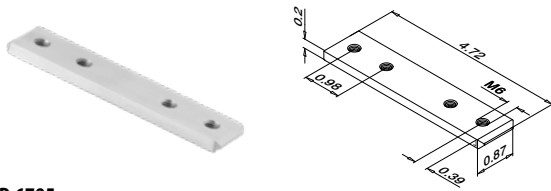

MOD 6795

Aluminum	Mill finish		
166795-339	QS-261	248	2



MOD 6311

Aluminum	Mill finish		
166311-339	QS-261	248	2

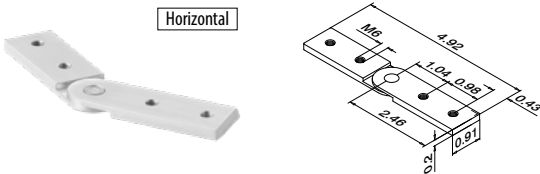

MOD 6797

Aluminum	Mill finish		
166797	QS-261	248	2

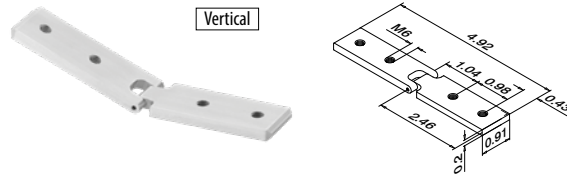

MOD 6798

Aluminum	Mill finish		
166798	QS-261	248	2

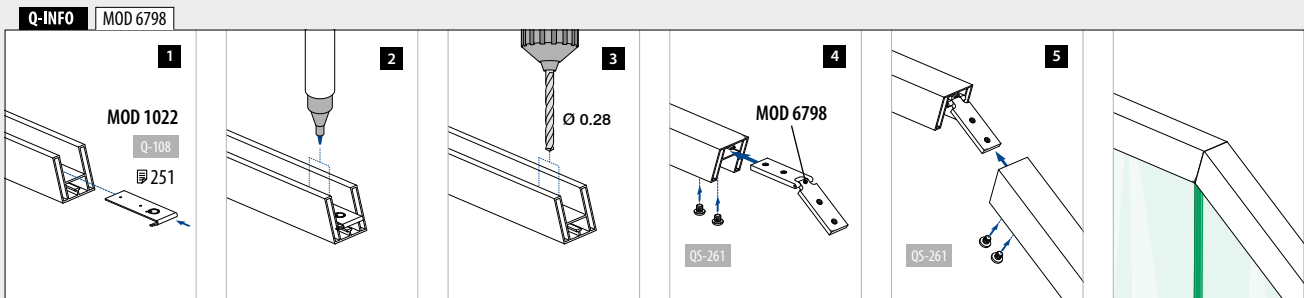
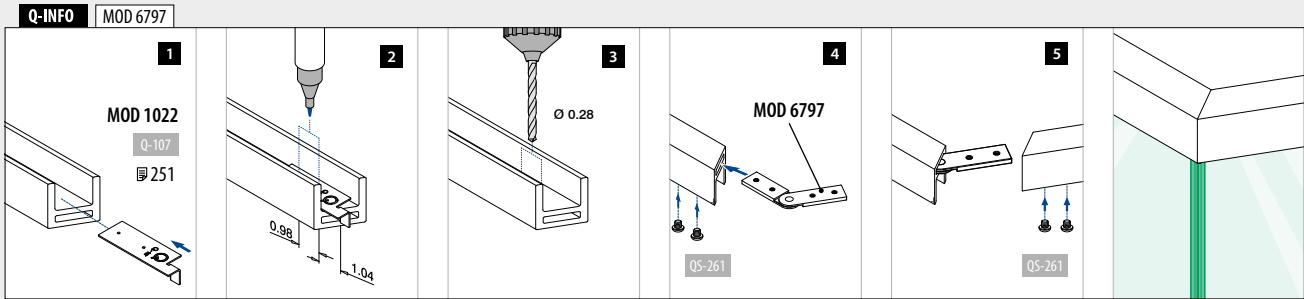
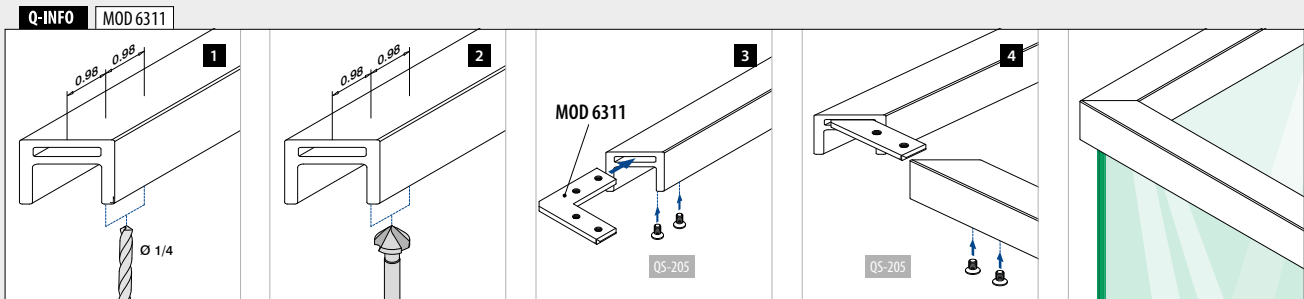

Q-INFO MOD 6798

UPWARDS										
Cut	45°	40°	35°	30°	25°	20°	15°	10°	5°	0°
Outer angle	90°	100°	110°	120°	130°	140°	150°	160°	170°	180°
Distance to edge (x)	1.20	1.18	1.16	1.14	1.12	1.10	1.08	1.06	1.06	1.04

DOWNWARDS										
Cut	0°	5°	10°	15°	20°	25°	30°	35°	40°	45°
Inner angle	180°	170°	160°	150°	140°	130°	120°	110°	100°	90°
Distance to edge (x)	1.04	1.04	1.02	1.02	1.00	1.00	0.98	0.96	0.96	0.94

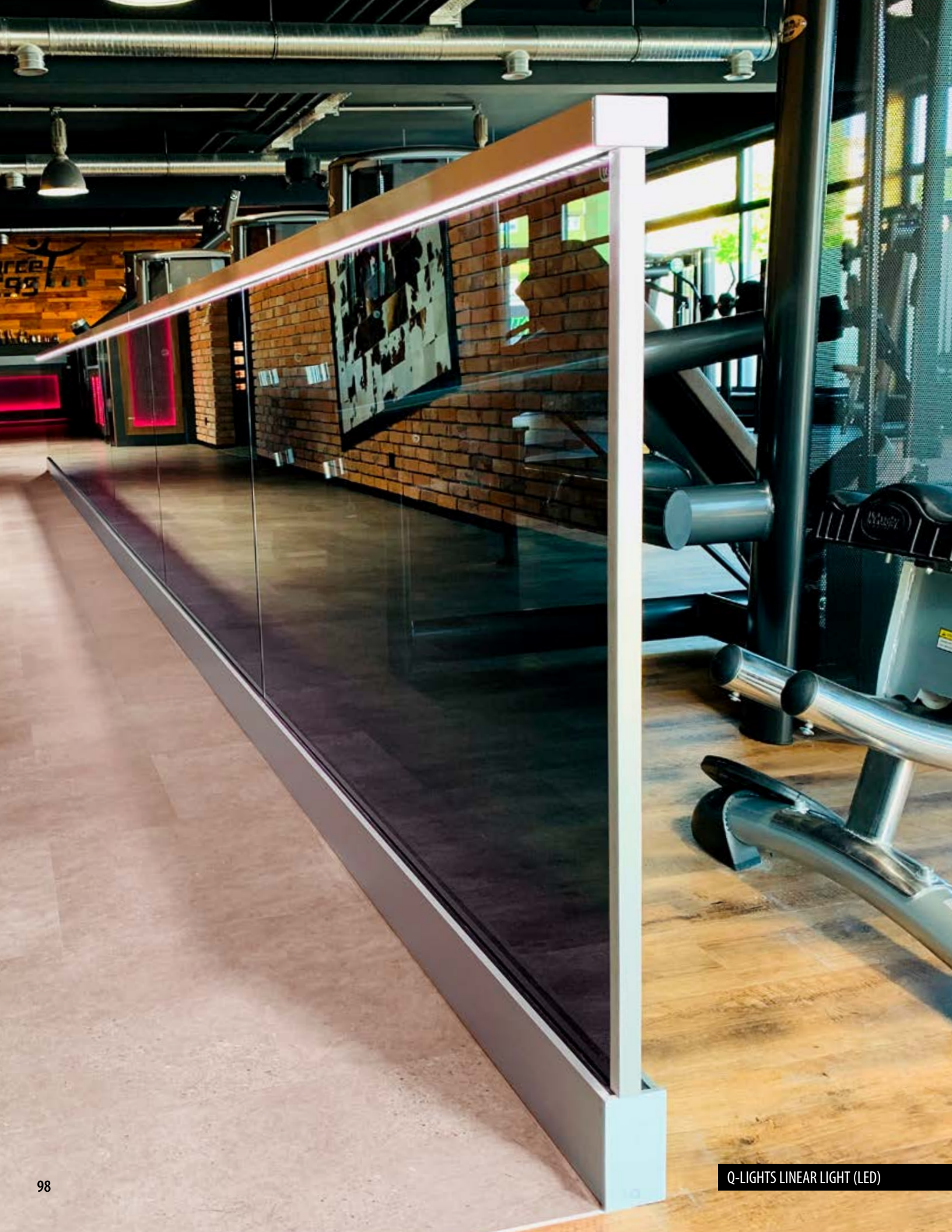

Q-LIGHTS LINEAR LIGHT (LED)

Cap rails for Q-lights Linear Light (LED)

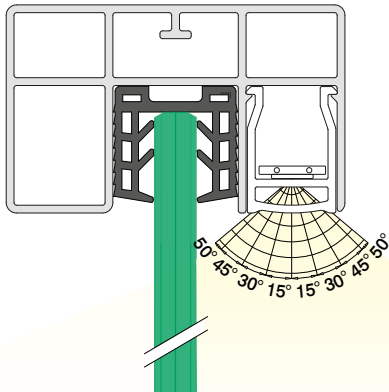
Rectangular 

Assembly information:
q-ne.ws/3Gv9Z9I

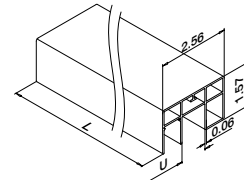
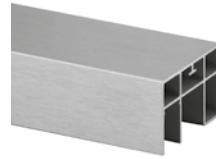

MOD 6926

Aluminum Brushed, anodized

OUTDOOR

U

□

☐

166926-654-50-18

15/16"
(24 mm)2.56x1.57
(65 x 40 mm)L = 16.4'
(5000 mm)

Rubber inlays

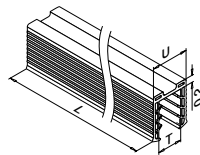

MOD 5124

Accessories

U = 15/16" (24 mm)

Monolithic	T (glass thickness)	☐
205124-050-08	5/16" - 3/8" (8 - 10 mm)	L = 16.4' (5000 mm)
205124-050-11	1/2" (12 mm)	L = 16.4' (5000 mm)
205124-050-15	5/8" (15 mm)	L = 16.4' (5000 mm)
205124-050-19	3/4" (19 mm)	L = 16.4' (5000 mm)

Laminated	T (glass thickness)	☐
205124-050-08	5/16" - 3/8" (8.76 - 10.76 mm)	L = 16.4' (5000 mm)
205124-050-11	7/16" - 9/16" (11.52 - 13.52 mm)	L = 16.4' (5000 mm)
205124-050-17	5/8" - 11/16" (16.76 - 17.52 mm)	L = 16.4' (5000 mm)
205124-050-22	13/16" - 27/32" (20.76 - 21.52 mm)	L = 16.4' (5000 mm)

LED strip cover profiles

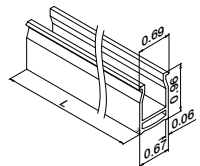

MOD 5091

	Transparency	☐
155091-025-03	Clear	L = 8.2' (2500 mm)
155091-025-06	Frosted	L = 8.2' (2500 mm)



Q-LIGHTS LINEAR LIGHT (LED)
for handrails
☐ 194 - 211

End caps

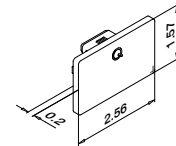
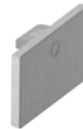
Rectangular 

MOD 6734 - EASY HIT®

Aluminum Brushed, anodized

OUTDOOR

□

☐

166734-654-18

2.56x1.57 (65 x 40 mm)

2

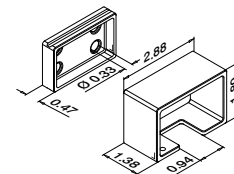
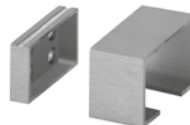

Wall flanges

Rectangular 

MOD 6545

Aluminum Brushed, anodized

OUTDOOR

□

☐

☐

166545-654-18

2.56x1.57
(65 x 40 mm)

QS-55 ☐ 247 /

QS-120 ☐ 248

2



Q-INFO MOD 6926

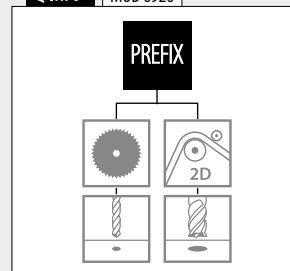

Connectors

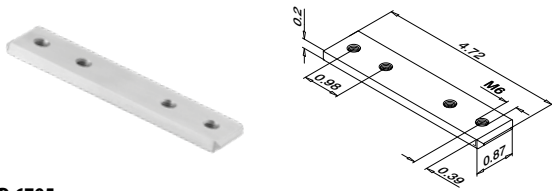

MOD 6795

Aluminum	Mill finish		
166795-339	QS-261	248	2



MOD 6311

Aluminum	Mill finish		
166311-339	QS-261	248	2

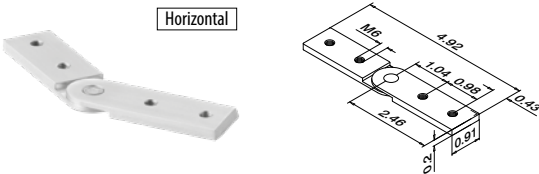

MOD 6797

Aluminum	Mill finish		
166797	QS-261	248	2

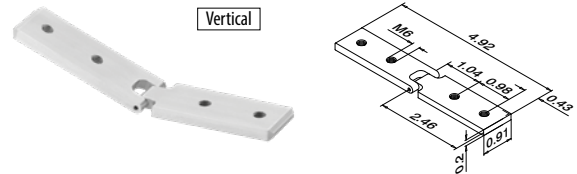

MOD 6798

Aluminum	Mill finish		
166798	QS-261	248	2

Q-INFO MOD 6311

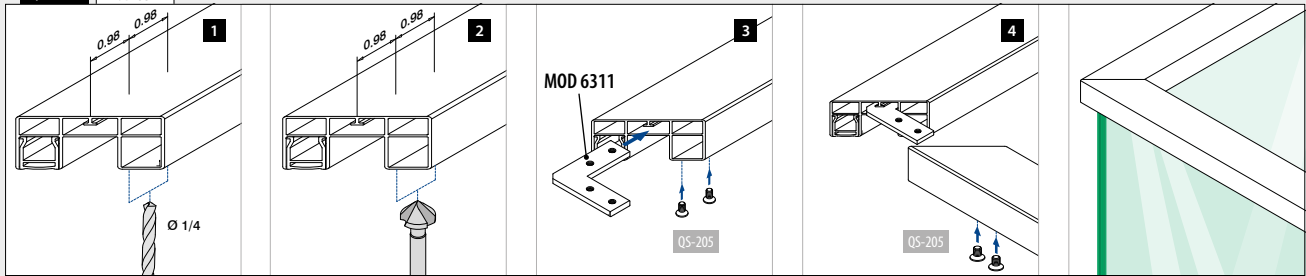

Q-INFO MOD 6797

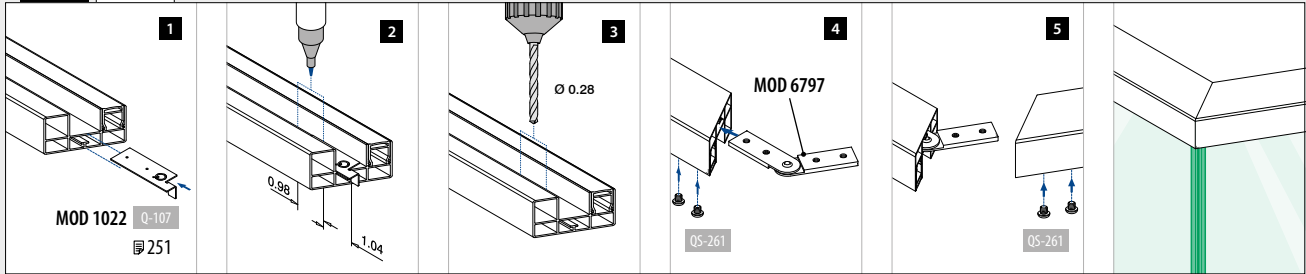

Q-INFO MOD 6798

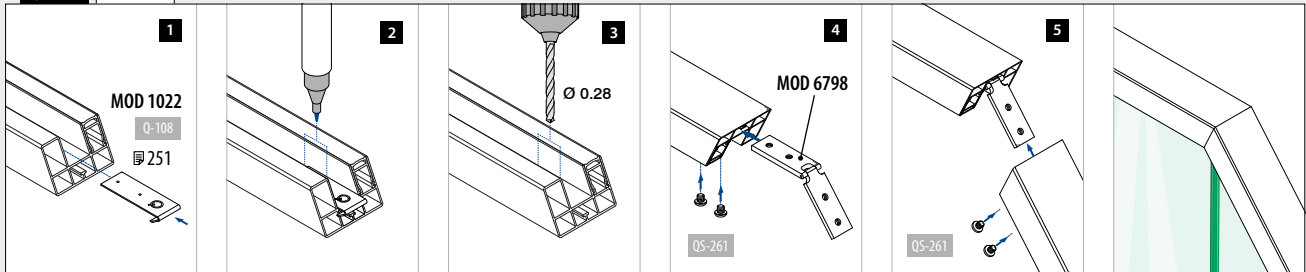

Q-INFO MOD 6798

UPWARDS

Cut	45°	40°	35°	30°	25°	20°	15°	10°	5°	0°
Outer angle	90°	100°	110°	120°	130°	140°	150°	160°	170°	180°
Distance to edge (x)	1.20	1.18	1.16	1.14	1.12	1.10	1.08	1.06	1.06	1.04

DOWNWARDS

Cut	0°	5°	10°	15°	20°	25°	30°	35°	40°	45°
Inner angle	180°	170°	160°	150°	140°	130°	120°	110°	100°	90°
Distance to edge (x)	1.04	1.04	1.02	1.02	1.00	1.00	0.98	0.96	0.96	0.94

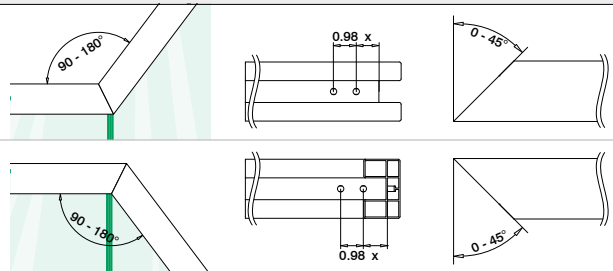

Handrails
LED strips Indoor 48V

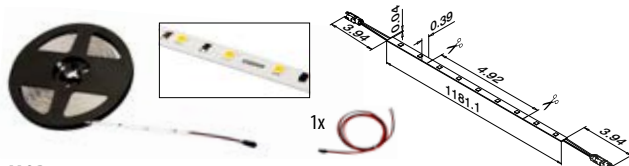

MOD 0080

INDOOR	Color (K)	LED/ft	W	lm/ft	⊠
190080-300-30	Warm white	25.6	117	129	L = 98.4' (30 m)
190080-300-65	Cold white	25.6	117	133	L = 98.4' (30 m)



Handrails All dimension drawings are in inches
LED strips Outdoor 48V

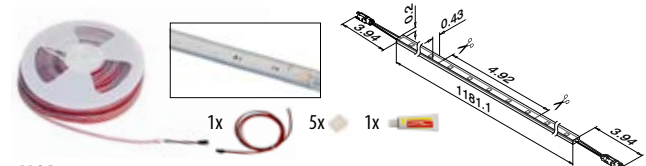

MOD 0082

OUTDOOR	Color (K)	LED/ft	W	lm/ft	⊠
190082-300-30	Warm white	25.6	117	119	L = 98.4' (30 m)
190082-300-65	Cold white	25.6	117	123	L = 98.4' (30 m)



Handrails
Transformers Outdoor 48V

Transformer 48V
for Q-lights Linear Light IP67
90...305 VAC

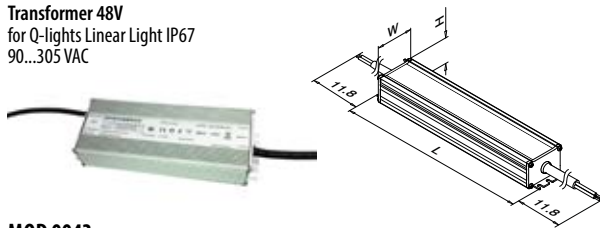

MOD 0043

OUTDOOR	P	L	W	H	⊠
200043-320-67	320 W	9.92" (252 mm)	3.54" (90 mm)	1.72" (43.8 mm)	1

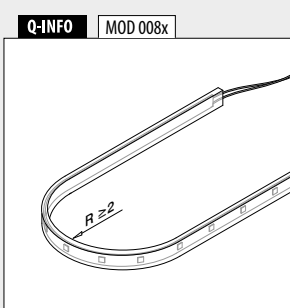

Q-INFO

LED STRIP INFORMATION

- All strips are prewired once. For additional connections, use a connection cable (⊠ 102).
- Each strip can be cut with scissors, between the copper dots, to the required length.
- Cut LED strips can be connected using a connector (⊠ 102-103).
- All models are suitable for connectors on Q-lights Linear Light (LED) cap rails (⊠ 99-100) and Q-lights Linear Light (LED) handrails (⊠ 194-201).

Q-INFO MOD 008x

Specifications overview Q-lights Linear Light LED strips

LED strips	IP	V	W	W/ft.	K	Color	lm	lm/ft.	⊠	LED/ft.	L	L _{min}	⊠	⊠
190080-300-30	20	48	117	1.19	3000	warm white	12720	129	120	25.6	98.4' (30 m)	4.92" (125 mm)	✓	50,000 h
190080-300-65	20	48	117	1.19	6500	cold white	13110	133	120	25.6	98.4' (30 m)	4.92" (125 mm)	✓	50,000 h
190082-300-30	66	48	117	1.19	3000	warm white	11700	119	120	25.6	98.4' (30 m)	4.92" (125 mm)	✓	50,000 h
190082-300-65	66	48	117	1.19	6500	cold white	12060	123	120	25.6	98.4' (30 m)	4.92" (125 mm)	✓	50,000 h

IP... Ingress Protection	W/ft. Nominal wattage per foot	lm Luminous flux	LED/ft. Number of LEDs per foot
V Nominal voltage	K Color temperature	lm/ft. Luminous flux per foot	Dimmable
W Nominal wattage	Color Light Color	Beam angle	Life time

Handrails

All dimension drawings are in inches

LED strip connectors

Outdoor

48V

LED strip connection cable, female

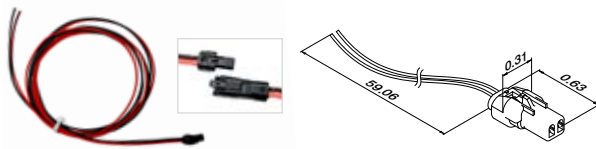

MOD 0032

OUTDOOR	V	
200032-015-68	48	1

NEW

IP68

Silicone + end caps

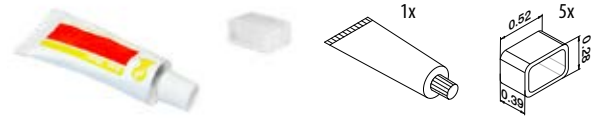

MOD 0039

OUTDOOR		
200039		1

NEW

Handrails

LED strip connectors

Indoor

48V

LED strip connector

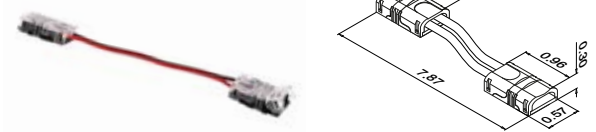

MOD 0028

INDOOR		
200028		1

NEW

IP20

LED strip connector



MOD 0031

OUTDOOR		
200031		1

NEW

IP66

Q-INFO MOD 0032

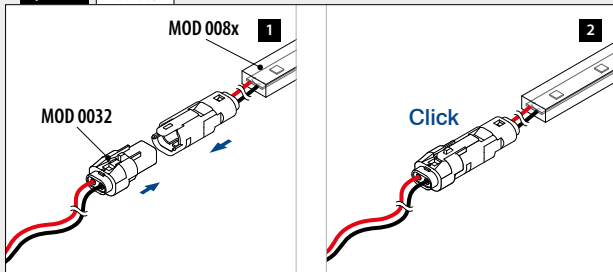

Q-INFO

LED STRIP INFORMATION

- All strips come as a set including 1x MOD 0032 and 1x MOD 0039.
- For additional connections, use a cross-connector (MOD 0035, 103) and connection cable.

Q-INFO MOD 0028

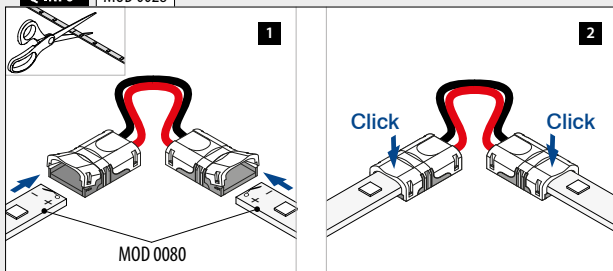

Q-INFO MOD 0031

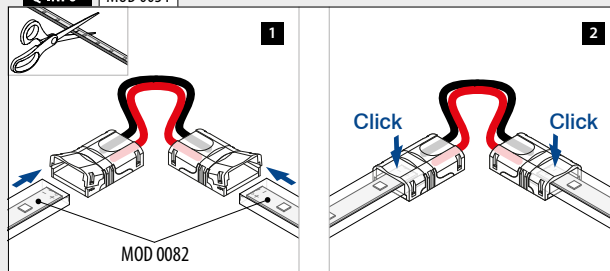

Q-INFO MOD 0039

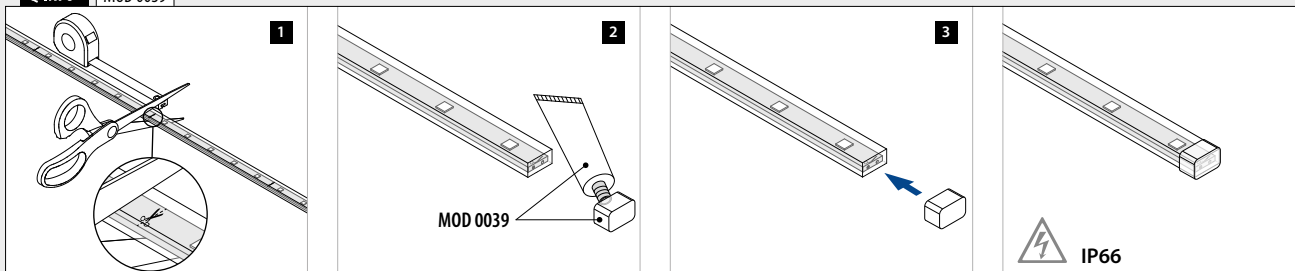

Cable connectors

Outdoor 48V

Cross connector, male-male

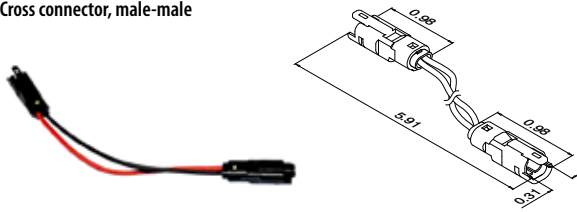

MOD 0035

OUTDOOR	
200035	1

NEW IP68

Cable connector

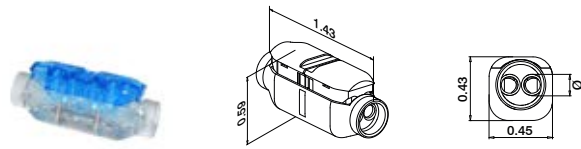

MOD 0030

OUTDOOR	AWG (Ø)	
200030-68	18 - 21	15

NEW IP68

Q-INFO MOD 0035 / 0032 / 008x

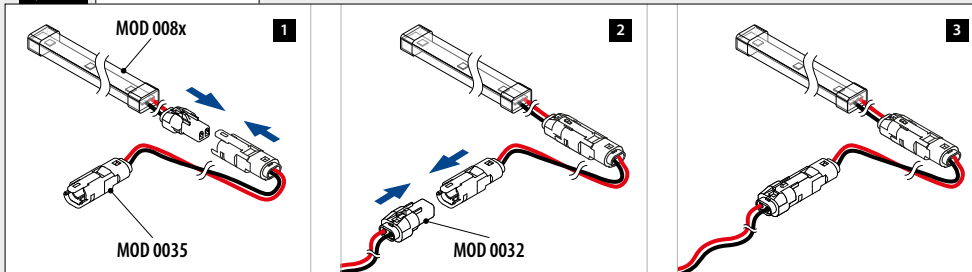

Q-INFO MOD 0030

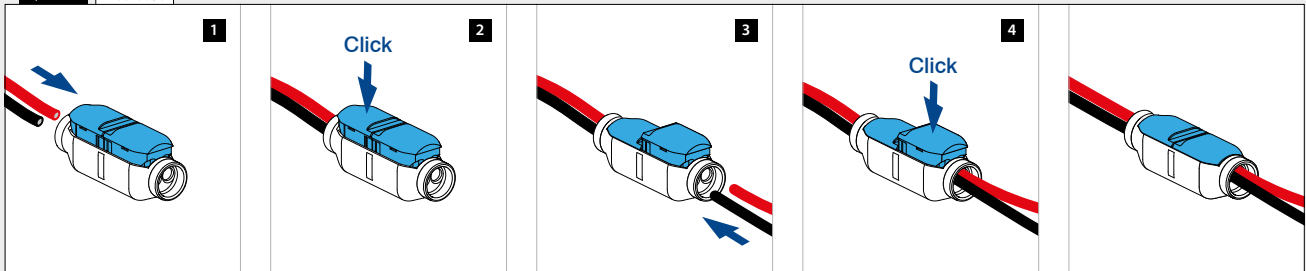

Q-INFO MOD 008x

1

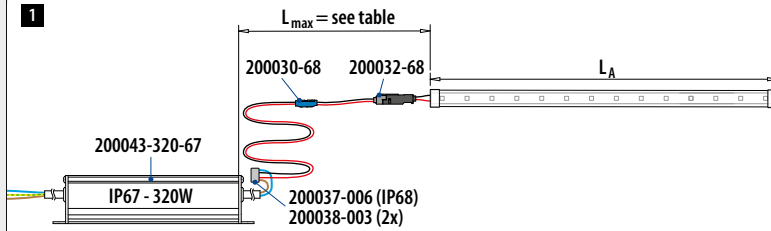

MOD 0080/0082
 $L_A \leq 98.4'$
 (30.00 m)

Q-INFO MOD 008x

2

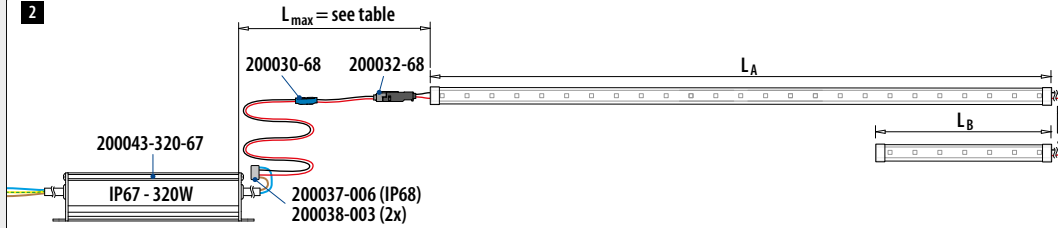

MOD 0080/0082
 $L_A + L_B \leq 196.8'$
 (60.00 m)

Q-INFO

Total cable length (L_{max})

L_{max}	AWG	Cable article number	
		328 ft black	328 ft red
0 - 33	18	200012-001-01	200012-001-02
33 - 66	14	200012-003-01	200012-003-02
66 - 132	12	200012-004-01	200012-004-02

Q-INFO MOD 008x



Assembly information:
q-ne.ws/3Gv9Z9I

Q-INFO MOD 008x

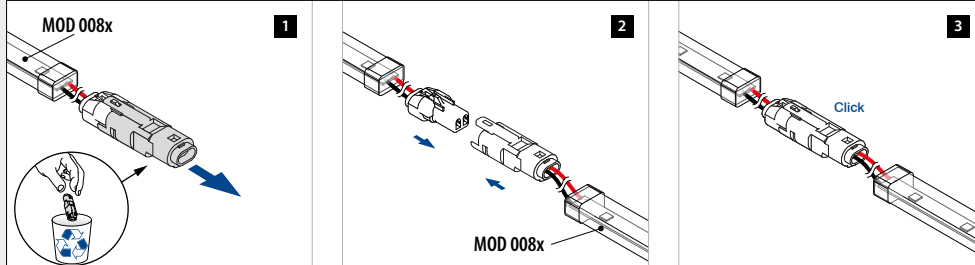

Handrails **LED strips** Indoor **OSRAM** 24V

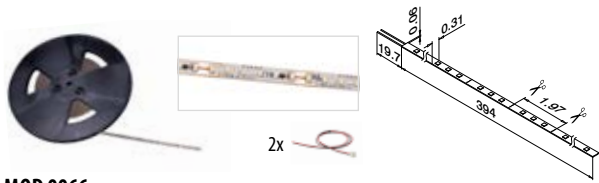

MOD 0066

INDOOR	Color	LED/ft	W	lm/ft	☐
190066-100-27	Warm white	42.7	63	244	L = 32.8' (10 m)
190066-100-40	Cold white	42.7	60	247	L = 32.8' (10 m)



Handrails **LED strips** Outdoor **OSRAM** 24V

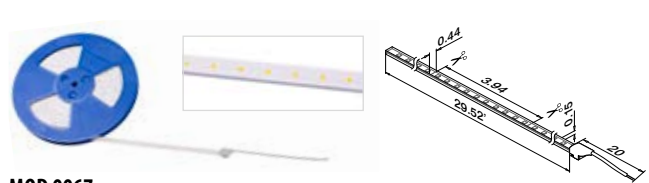

MOD 0067

OUTDOOR	Color	LED/ft	W	lm/ft	☐
190067-090-27	Warm white	21.3	95.4	350	L = 29.52' (9 m)
190067-090-40	Cold white	21.3	80.1	366	L = 29.52' (9 m)



Handrails **Transformers** Outdoor **OSRAM** 24V

Transformer 24V
for Q-lights Linear Light IP67
120...277V~



MOD 0015

OUTDOOR	P	☐
200015-096-67	96W	1



Q-INFO

LED STRIP INFORMATION

- MOD 0066 comes with two connection cables (200020-20).
- MOD 0067 is prewired once. For additional connections, use a connection cable.

Q-INFO MOD 006x

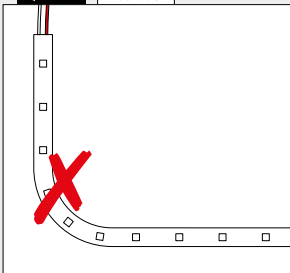

Q-INFO MOD 0066

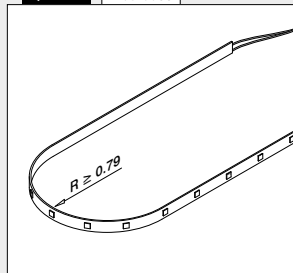

Q-INFO MOD 0067

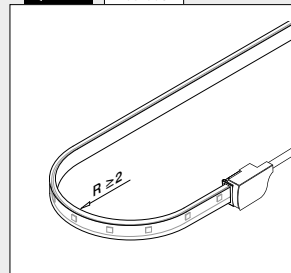

Q-INFO MOD 006x



Assembly information:
q-ne.ws/3Gv9Z9I

Q-INFO MOD 006x

Specifications overview Q-lights Linear Light LED strips

LED strips	IP	V	W	W/ft.	K	Color	lm	lm/ft.	☐	LED/ft.	L	L _{min}	☐	☐
190066-100-27	00	24	63	1.92	2700	warm white	8000	244	120	42.7	32.8' (10 m)	1.97" (50 mm)	✓	60,000 h
190066-100-40	00	24	60	1.83	4000	cold white	8100	247	120	42.7	32.8' (10 m)	1.97" (50 mm)	✓	60,000 h
190067-090-27	67	24	95.4	3.23	2700	warm white	10350	350	120	21.3	29.52' (9 m)	3.94" (100 mm)	✓	60,000 h
190067-090-40	67	24	80.1	2.71	4000	cold white	10800	366	120	21.3	29.52' (9 m)	3.94" (100 mm)	✓	60,000 h

IP... Ingress Protection

V Nominal voltage

W Nominal wattage

W/ft. Nominal wattage per foot

K Color temperature

Color Light Color

lm Luminous flux

lm/ft. Luminous flux per foot

☐ Beam angle

LED/ft. Number of LEDs per foot

☐ Dimmable

☐ Life time

LED strip connectors

Indoor / outdoor

24V

LED strip connection cable for MOD 0066

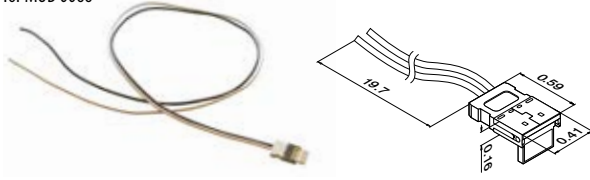

MOD 0020

INDOOR	V	L	
200020-20	24	500	1



LED strip connection cable for MOD 0067



MOD 0021

OUTDOOR	L	
200021-67	20	1



LED strip connector for MOD 0066



MOD 0018

INDOOR	
200018	1



LED strip connection cable for MOD 0066



MOD 0019

INDOOR	
200019	1



Q-INFO MOD 0020-20

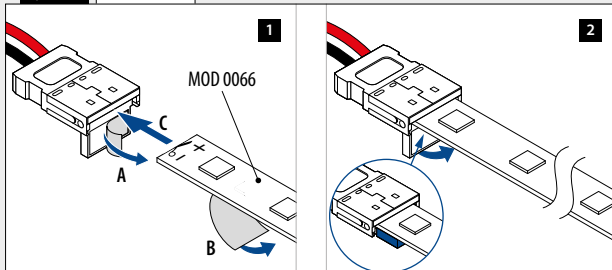

Q-INFO MOD 0021

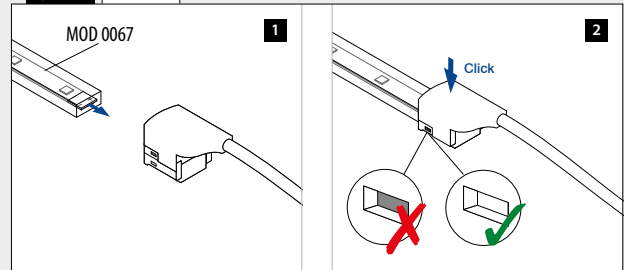

Q-INFO MOD 0018

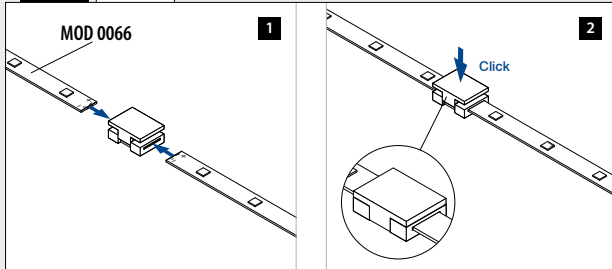

Q-INFO MOD 0018 / 0019

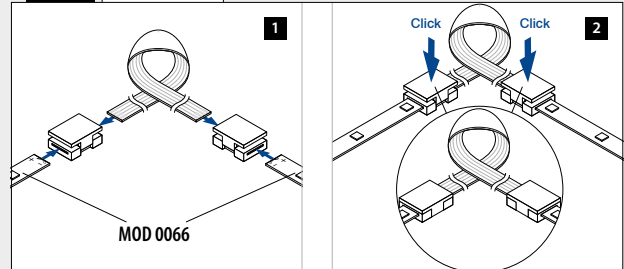

LED strip connectors

Indoor / outdoor 24V

LED strip end cap

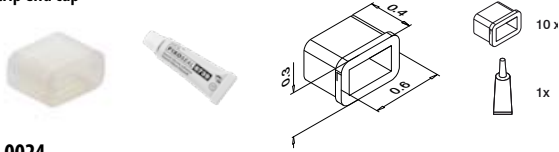

MOD 0024

OUTDOOR	
200024	1 set



LED strip corner connector

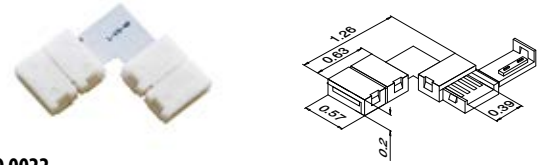

MOD 0022

INDOOR	
200022-90	1

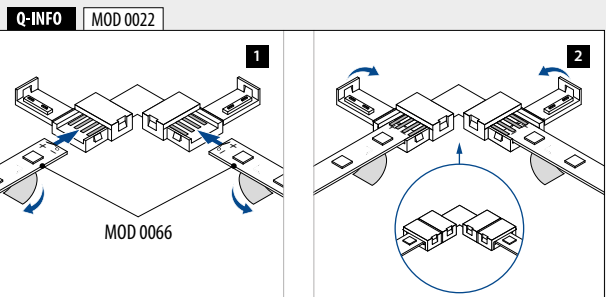

Cables

Outdoor



Black cable

Halogen-free, 288°F,
for 12V, 24V and 48V,
suitable for outdoor



Red cable

Halogen-free, 288°F,
for 12V, 24V and 48V,
suitable for outdoor

MOD 0012

OUTDOOR	AWG	
200012-001-01	18	328' (L = 100 m)
200012-003-01	14	328' (L = 100 m)
200012-004-01	12	328' (L = 100 m)

MOD 0012

OUTDOOR	AWG	
200012-001-02	18	328' (L = 100 m)
200012-003-02	14	328' (L = 100 m)
200012-004-02	12	328' (L = 100 m)

Cable splitter

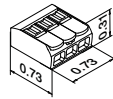

MOD 0038

OUTDOOR	AWG	
200038-003	26 - 12	12

NEW

IP20

Gelbox

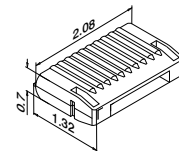

MOD 0037

OUTDOOR	
200037-006	1

NEW

IP68

Q-INFO

SAFETY INFORMATION

- Installation of the mains modules has to be carried out by a qualified electrician according to the applicable local regulations and standards.
- Observe correct electrical polarity. Incorrect polarity can destroy the modules.
- Power supply units used for operation should include the following basic protection and safety features:
 - Short-Circuit Protection
 - Overload Protection
 - Overheat Protection
 - SELV (Safety Extra Low Voltage)
- Pay attention to the maximum output of the power supply.
- Only parallel drive circuits ensure a safe operation.

Q-INFO MOD 0038

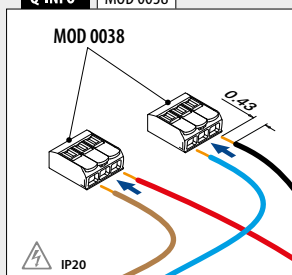

Q-INFO MOD 0038 / 0037

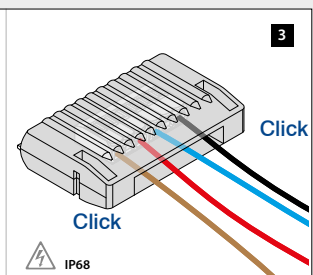
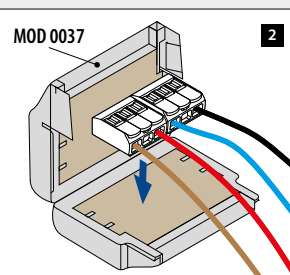
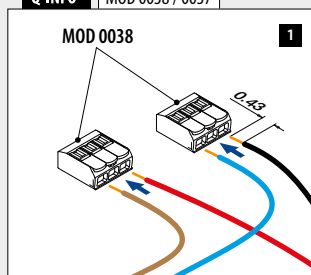

Q-INFO MOD 0038

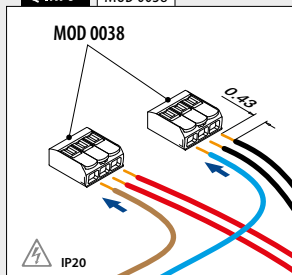

Q-INFO MOD 0038 / 0037

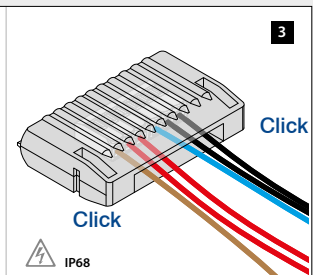
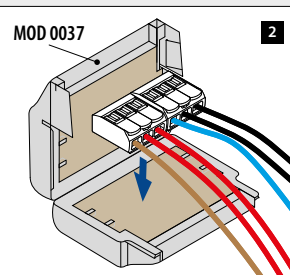
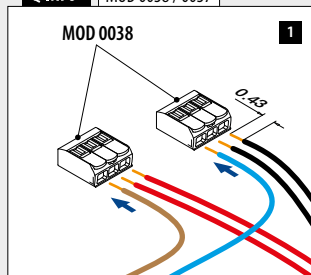

Q-INFO MOD 0066

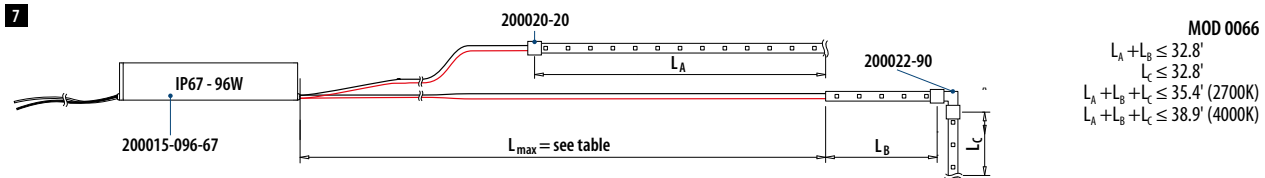
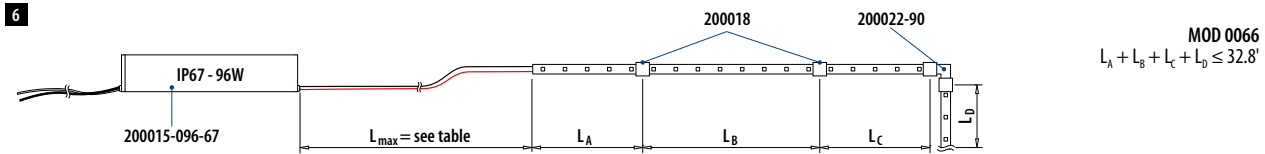
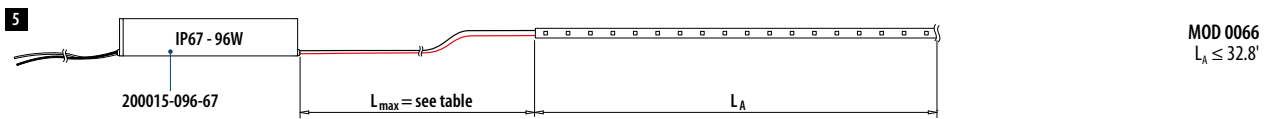

Q-INFO MOD 0067

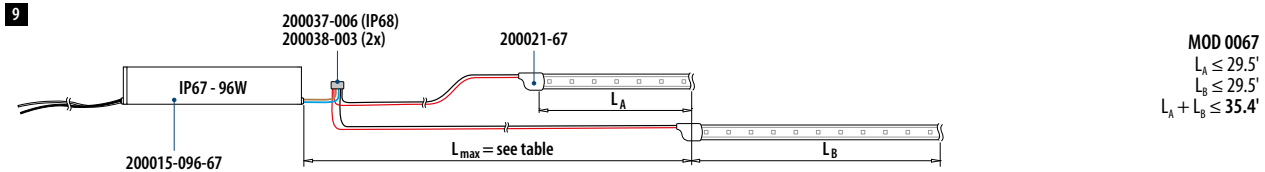
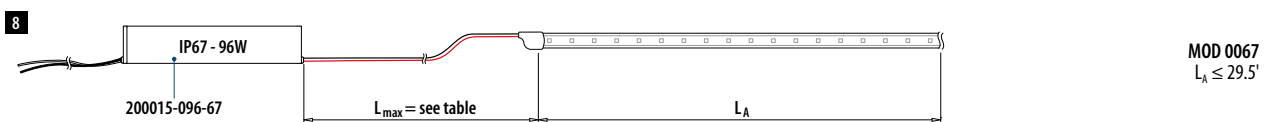

Q-INFO

Total cable length (L_{max})

L_{max}	AWG	Cable article number	
		328 ft black	328 ft red
0 - 33	18	200012-001-01	200012-001-02
33 - 66	14	200012-003-01	200012-003-02
66 - 132	12	200012-004-01	200012-004-02



2

POST
RAILING
SYSTEMS
ALUMINUM



EASY ALU

Designed for: Residential and commercial use
Variants: Top and fascia mount
Applications: Balconies, galleries, walkways and dividers
Material: Aluminum (mill finish, powder coated, brushed anodized)
Glass thickness: 5/16" to 3/8" (8 to 10.76 mm)

**Project
inspiration:**

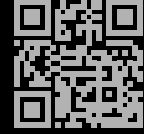

q-ne.ws/3Fm2G0g



Fast installation, utmost convenience

Easy Alu offers you all the benefits of a high-grade aluminum railing with Q-railing quality built in. That is in addition to great looks, attractive pricing and impressive customization options. You can choose to preassemble the components into complete railing sections in your own workshop. Alternatively, speed things up even more by ordering ready-to-install modules custom made to your specifications. Simply anchor them to the floor and you are done!

- 1** Features the Glass Wing rubber: insert the glass quickly and with hardly any pressure – the rubber will hug the glass tightly.
- 2** Choose from 3 ordering options (see page 121).
- 3** Comes with a levelling block for uneven floors.

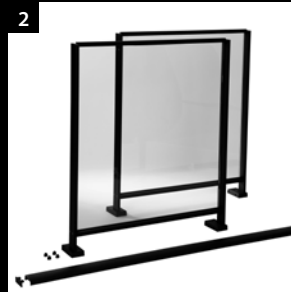

EASY ALU INFILLS

Glass

- All glass
- Glass with mid-rail(s)



Posts, top mount

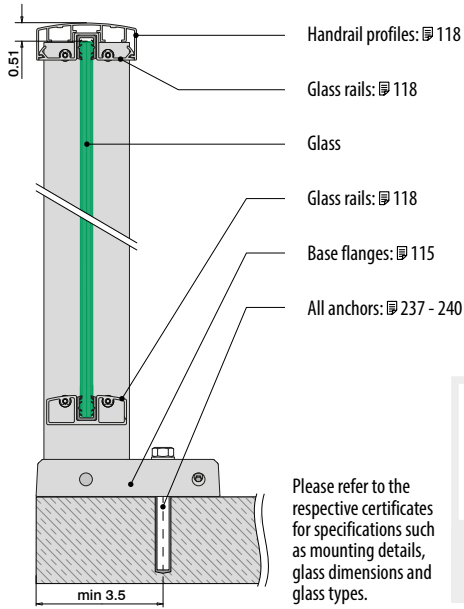

Please refer to the respective certificates for specifications such as mounting details, glass dimensions and glass types.



Assembly information:
q-ne.ws/3qo5UhU

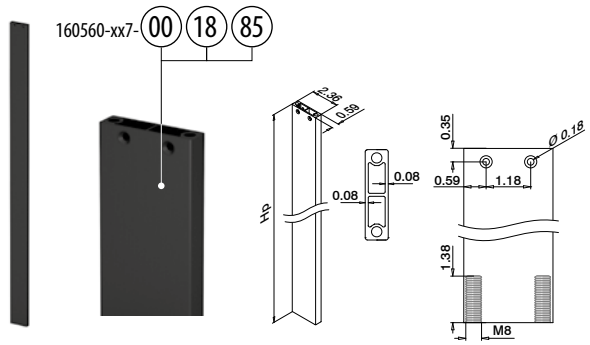

MOD 0560

Aluminum	Mill finish	Hp		
160560-097-00	38" (965 mm)	Q5-30	248	1
160560-107-00	42" (1065 mm)	Q5-30	248	1
Aluminum	Brushed, anodized	Hp		
160560-097-18	38" (965 mm)	Q5-30	248	1
160560-107-18	42" (1065 mm)	Q5-30	248	1
Aluminum	Matte, RAL 9005 black, textured	Hp		
NEW 160560-097-85	38" (965 mm)	Q5-30	248	1
NEW 160560-107-85	42" (1065 mm)	Q5-30	248	1



MOD 9026

Q-INFO Aluminum MOD 0560

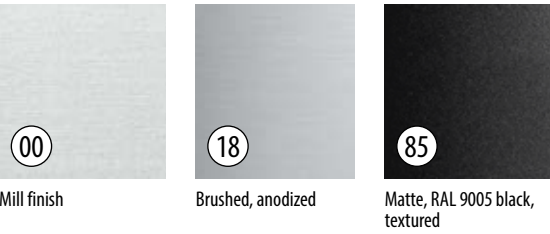

Q-INFO

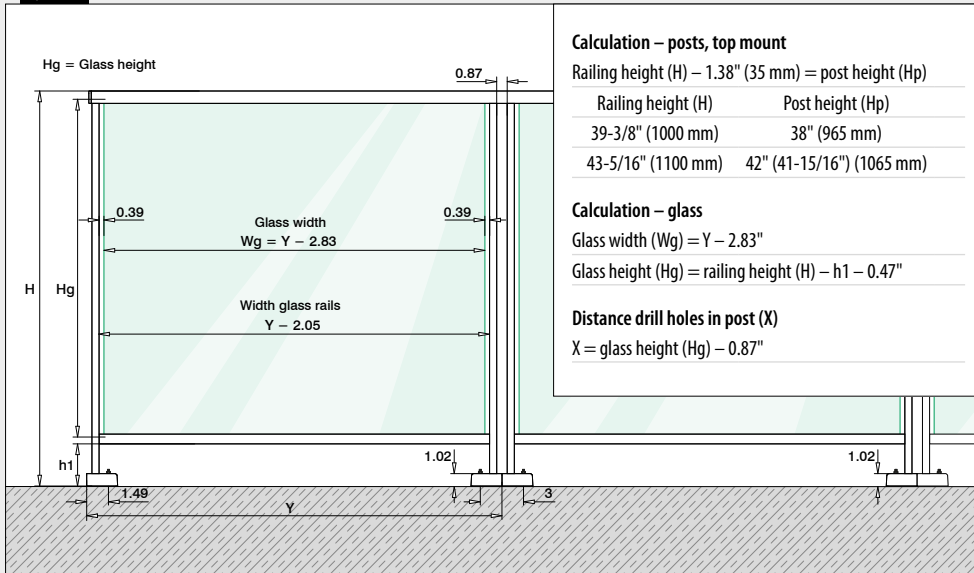

Calculation – posts, top mount

Railing height (H) – 1.38" (35 mm) = post height (Hp)

Railing height (H)	Post height (Hp)
39-3/8" (1000 mm)	38" (965 mm)
43-5/16" (1100 mm)	42" (41-15/16") (1065 mm)

Calculation – glass

Glass width (Wg) = Y – 2.83"

Glass height (Hg) = railing height (H) – h1 – 0.47"

Distance drill holes in post (X)

X = glass height (Hg) – 0.87"

Q-INFO MOD 5961



251

Drilling template

Q-INFO MOD 0560

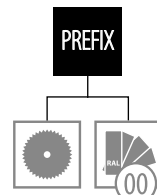

Base flanges, top mount

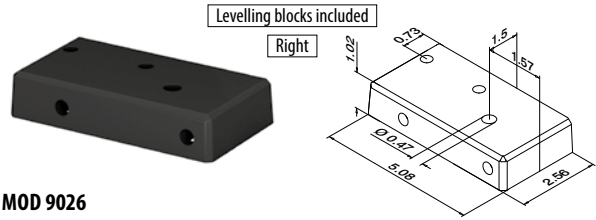
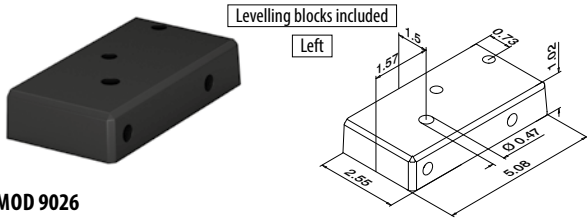

MOD 9026

MOD 9026

Aluminum	Mill finish		
169026-012-01-00		237 - 240	1
Aluminum	Brushed, anodized		
OUTDOOR			
169026-012-01-18		237 - 240	1
Aluminum	Matte, RAL 9005 black, textured		
OUTDOOR			
NEW 169026-012-01-82		237 - 240	1

Aluminum	Mill finish		
169026-012-02-00		237 - 240	1
Aluminum	Brushed, anodized		
OUTDOOR			
169026-012-02-18		237 - 240	1
Aluminum	Matte, RAL 9005 black, textured		
OUTDOOR			
NEW 169026-012-02-82		237 - 240	1

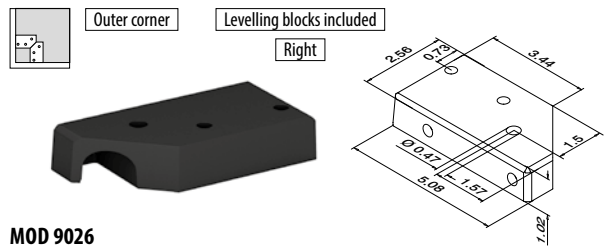
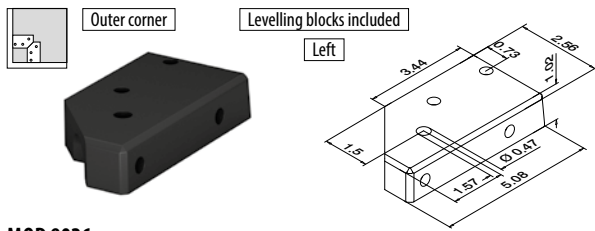

MOD 9026

MOD 9026

Aluminum	Mill finish		
169026-012-91-00		237 - 240	1
Aluminum	Brushed, anodized		
OUTDOOR			
169026-012-91-18		237 - 240	1
Aluminum	Matte, RAL 9005 black, textured		
OUTDOOR			
NEW 169026-012-91-82		237 - 240	1

Aluminum			
169026-012-92-00		237 - 240	1
Aluminum	Brushed, anodized		
OUTDOOR			
169026-012-92-18		237 - 240	1
Aluminum	Matte, RAL 9005 black, textured		
OUTDOOR			
NEW 169026-012-92-82		237 - 240	1



Q-INFO MOD 9027





254
Levelling blocks

Q-INFO MOD 9026

PREFIX

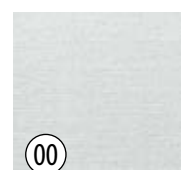
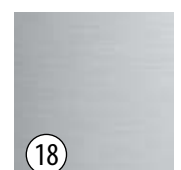

Q-INFO **Aluminum** MOD 9026

00 Mill finish 18 Brushed, anodized 82 Matte, RAL 9005 black, textured

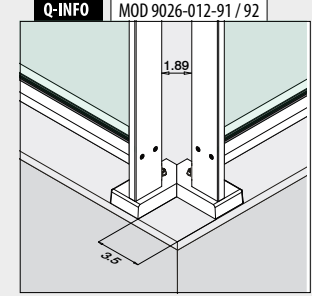
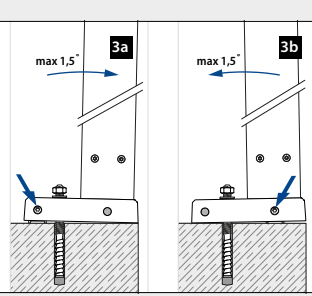
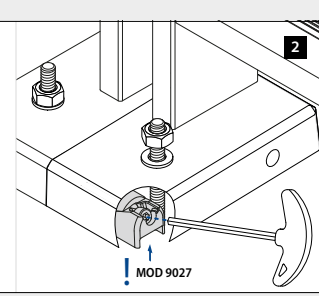
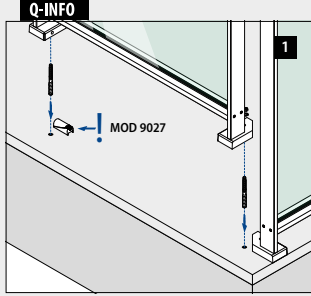

Posts, fascia mount

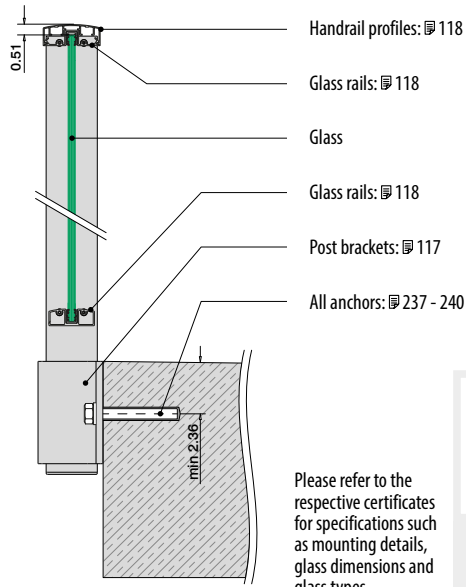

Please refer to the respective certificates for specifications such as mounting details, glass dimensions and glass types.



Assembly information:
q-ne.ws/3qo5UhU

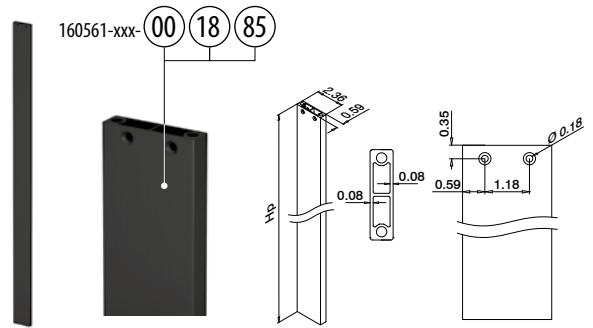

MOD 0561

Aluminum	Mill finish	Hp	
160561-114-00		45" (1140 mm)	1
160561-124-00		49" (1240 mm)	1
Aluminum	Brushed, anodized	Hp	
160561-114-18		45" (1140 mm)	1
160561-124-18		49" (1240 mm)	1
Aluminum	Matte, RAL 9005 black, textured	Hp	
NEW 160561-114-85		45" (1140 mm)	1
NEW 160561-124-85		49" (1240 mm)	1



Q-INFO Aluminum

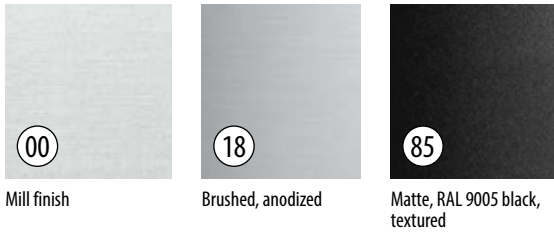

Q-INFO

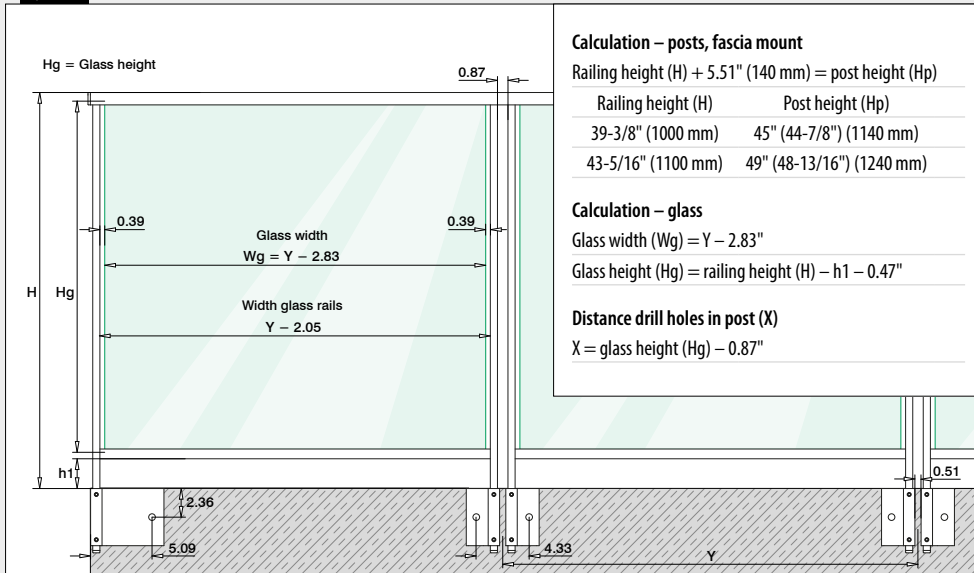

Q-INFO MOD 5961



251

Drilling template

Q-INFO

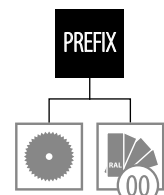

Post brackets, fascia mount

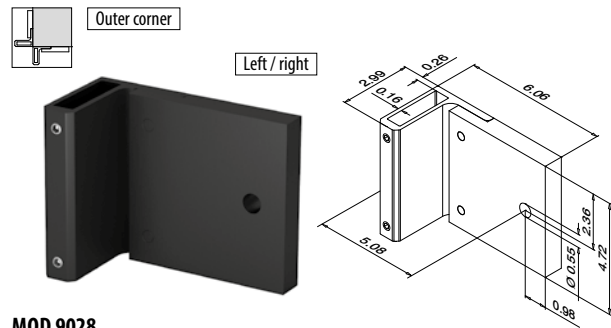
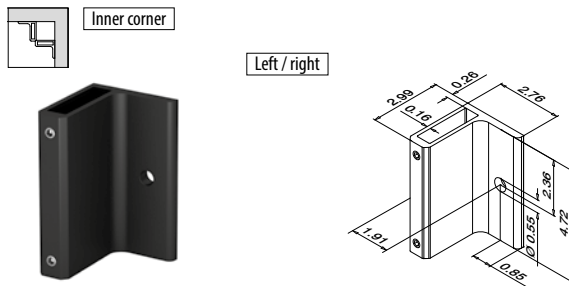

MOD 9028

Aluminum	Mill finish		
169028-120-00-00	237 - 240		1
Aluminum	Matt silver effect, anodized		
OUTDOOR			
169028-120-00-08	237 - 240		1
Aluminum	Matte, RAL 9005 black, textured		
OUTDOOR			
NEW 169028-120-00-82	237 - 240		1

MOD 9028

Aluminum	Mill finish		
169028-120-90-00	237 - 240		1
Aluminum	Matt silver effect, anodized		
OUTDOOR			
169028-120-90-08	237 - 240		1
Aluminum	Matte, RAL 9005 black, textured		
OUTDOOR			
NEW 169028-120-90-82	237 - 240		1



End caps for posts, fascia mount

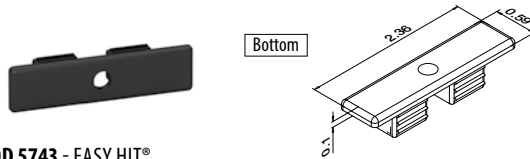

MOD 5743 - EASY HIT®

Plastic	White aluminum RAL 9006		
OUTDOOR			
155743-36			2
Plastic	Matte, RAL 9005 black		
OUTDOOR			
NEW 155743-31			2



Q-INFO **Aluminum** MOD 9028

00	08	82
Mill finish	Matt silver effect, anodized	Matte, RAL 9005 black, textured

Q-INFO **Plastic** MOD 5743

36	31
White aluminum RAL 9006	Matte, RAL 9005 black

Q-INFO

Q-INFO MOD 9028

<p>Inner corner</p> <p>169028-120-00-xx</p>	<p>Outer corner</p> <p>169028-120-00-xx</p>	<p>Outer corner</p> <p>169028-120-90-xx</p>
---	---	---

Q-INFO MOD 9028-120-90

Glass rails

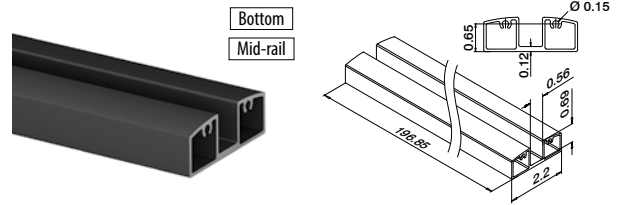
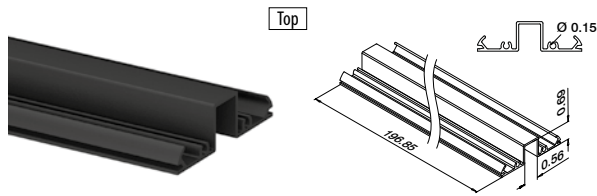

MOD 5951

Aluminum	Mill finish			
165951-050-00	QS-267	247	L = 16.4' (5000 mm)	
Aluminum	Brushed, anodized			
OUTDOOR				
165951-050-18	QS-267	247	L = 16.4' (5000 mm)	
Aluminum	Matte, RAL 9005 black, textured			
OUTDOOR				
NEW	165951-050-85	QS-267	247	L = 16.4' (5000 mm)

MOD 5952

Aluminum	Mill finish			
165952-050-00	QS-267	247	L = 16.4' (5000 mm)	
Aluminum	Brushed, anodized			
OUTDOOR				
165952-050-18	QS-267	247	L = 16.4' (5000 mm)	
Aluminum	Matte, RAL 9005 black, textured			
OUTDOOR				
NEW	165952-050-85	QS-267	247	L = 16.4' (5000 mm)

Infills

Glass Wing rubbers

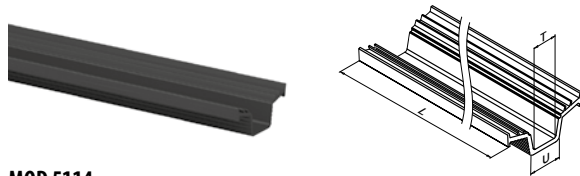

MOD 5114

Accessories			
Monolithic	U	T (glass thickness)	
205114-050-08	0.55" (14 mm)	5/16" (8 mm)	L = 16.4' (5000 mm)
205114-050-10	0.55" (14 mm)	3/8" (10 mm)	L = 16.4' (5000 mm)
Laminated	U	T (glass thickness)	
205114-050-08	0.55" (14 mm)	5/16" (8.76 mm)	L = 16.4' (5000 mm)
205114-050-10	0.55" (14 mm)	3/8" (9.52-10.76 mm)	L = 16.4' (5000 mm)

Handrails

Handrail profiles

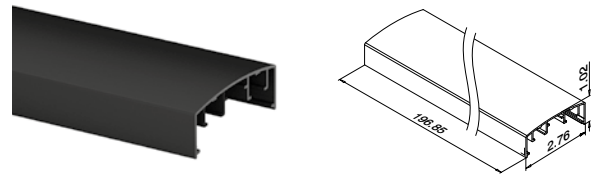

MOD 5950

Aluminum	Mill finish	
165950-050-00		L = 16.4' (5000 mm)
Aluminum	Brushed, anodized	
OUTDOOR		
165950-050-18		L = 16.4' (5000 mm)
Aluminum	Matte, RAL 9005 black, textured	
OUTDOOR		
NEW	165950-050-85	L = 16.4' (5000 mm)

Q-INFO Aluminum MOD 5951 / 5952 / 5950

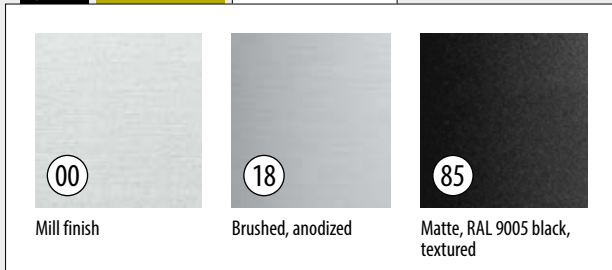

Q-INFO MOD 5952

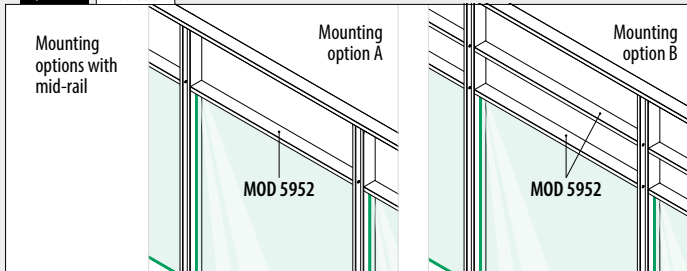

Assembly information:
q-ne.ws/3qo5Uhu

Q-INFO MOD 5951 / 5952 / 5950

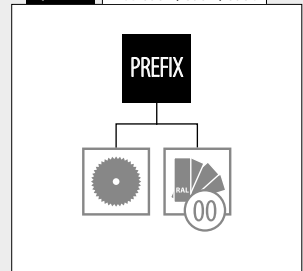

Cover caps for connectors

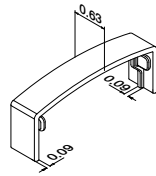

MOD 5790

Plastic	White aluminum RAL 9006
OUTDOOR	
155790-36	2
Plastic	Matte, RAL 9005 black
OUTDOOR	
NEW 155790-31	2

90° corner

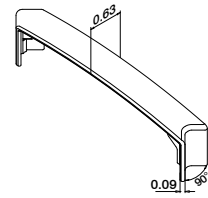

MOD 5314

Plastic	White aluminum RAL 9006
OUTDOOR	
155314-36	2
Plastic	Matte, RAL 9005 black
OUTDOOR	
NEW 155314-31	2

Connectors

Adjustable

2x per corner / connection

0 - 90°

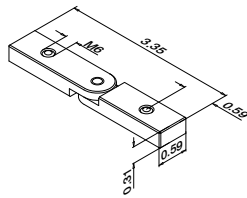

MOD 5313

Aluminum	Mill finish
165313	2



Q-INFO | **ABS plastic** | MOD 5790 / 5314

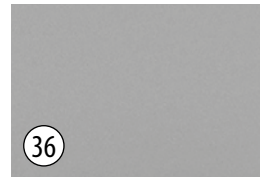

White aluminum RAL 9006



Matte, RAL 9005 black

Q-INFO | MOD 5313 / 5790

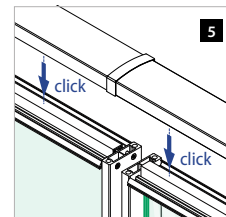
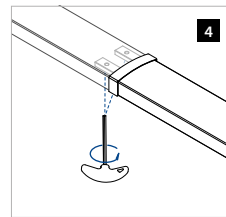
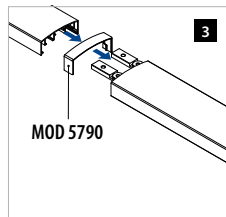
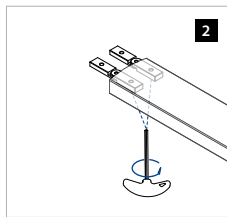
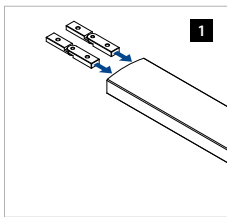

Q-INFO | MOD 5313 / 5314

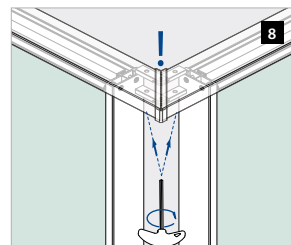
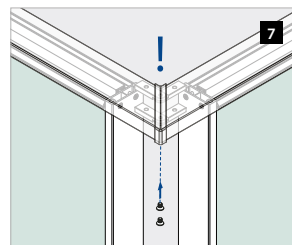
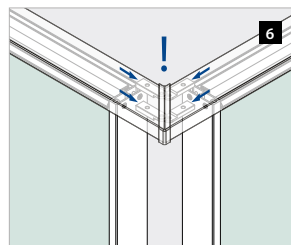
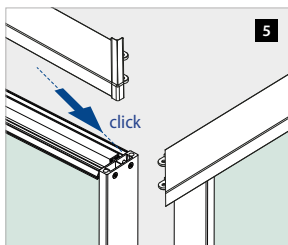
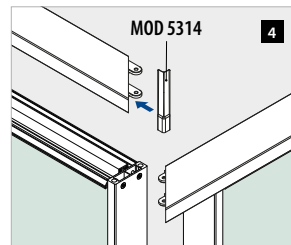
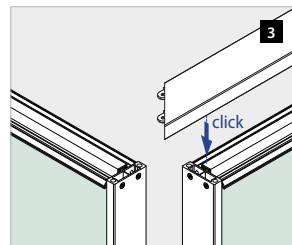
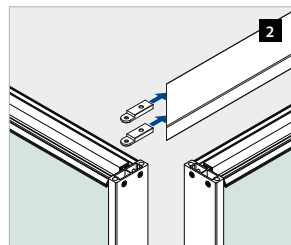
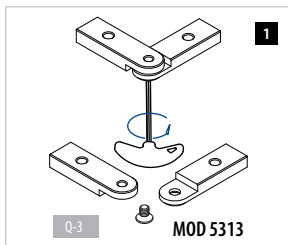

End caps for handrail profiles

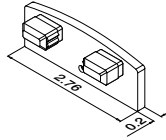

MOD 5742 - EASY HIT®

Aluminum	Mill finish	
165742-00		2
Aluminum	Brushed, anodized	
OUTDOOR		
165742-18		2
Aluminum	Matte, RAL 9005 black, textured	
OUTDOOR		
NEW 165742-82		2



Adapters for glass rails

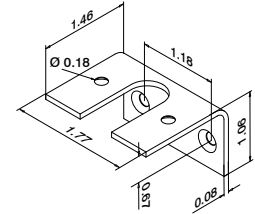

MOD 5960

Aluminum	Mill finish		
165960-00	QS-268 247		4
Aluminum	Brushed, anodized		
OUTDOOR			
165960-18	QS-268 247		4
Aluminum	Matte, RAL 9005 black, textured		
OUTDOOR			
NEW 165960-82	QS-268 247		4



Wall flanges

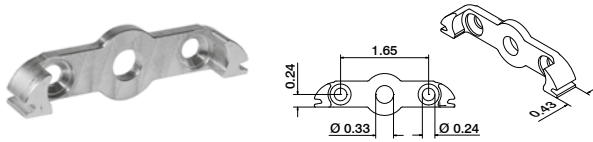

MOD 5505

Aluminum	Mill finish		
165505	QS-310 245		2



Q-INFO Aluminum MOD 5742 / 5960



Mill finish



Brushed, anodized



Matte, RAL 9005 black, textured

Q-INFO MOD 5742

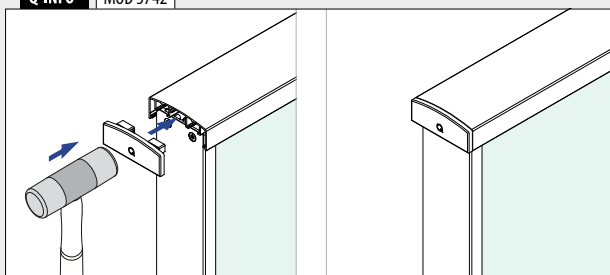

Q-INFO MOD 5742 / 5960

PREFIX



Q-INFO MOD 5960

Assembly information:

q-ne.ws/3nq0Urh

Q-INFO MOD 5505

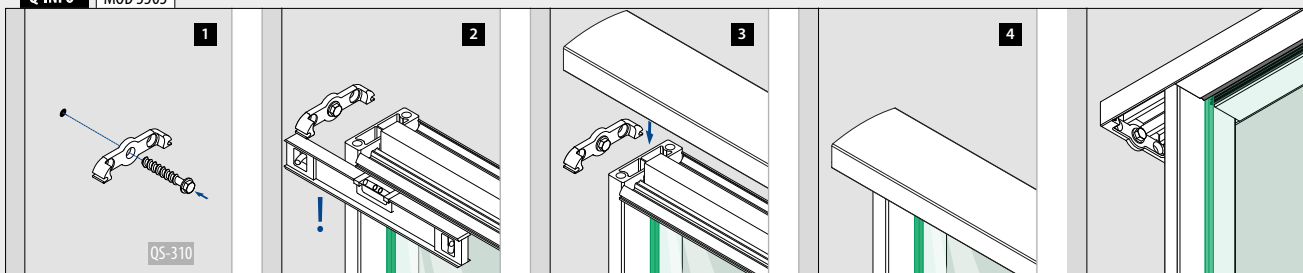

YOUR ORDERING OPTIONS

Option

1 READY TO INSTALL MODULES

WE:

- Do all the necessary cutting and drilling.
- Get you the exact material finish you prefer (brushed anodized, mill finished or powder-coated in any RAL color).
- Preassemble everything.
- Send you modules completed to your exact specifications.

YOU:

- Position the modules on site.
- Anchor the modules to the floor.
- Click the handrail on top.

Fill out your project details and we will provide you with a quote.



q-ne.ws/3twmo9B



ALUMINUM RAILING SYSTEMS

EASY ALU

Option

2 PREFABRICATED INDIVIDUAL COMPONENTS

WE:

- Do all the necessary cutting and drilling.
- If required, do any powder-coating.
- Send you the components per your exact specifications.

YOU:

- Preassemble modules from the components.
- Position the modules on site and anchor them to the floor.
- Click the handrail on top.

Fill out your project details and we will provide you with a quote.

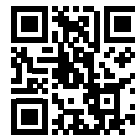

q-ne.ws/3twmo9B



Option

3 STANDARD INDIVIDUAL COMPONENTS

WE:

- Send you the standard components.

YOU:

- Do the cutting, drilling and – if you wish – powder-coating.
- Preassemble modules from the components.
- Position the modules on site and anchor them to the floor.
- Click the handrail on top.

You can find all standard components on pages 114 - 120 and order them directly from stock.

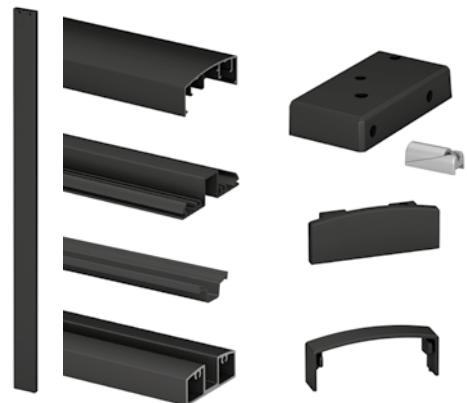



3

POST RAILING SYSTEMS STAINLESS STEEL

Square Line® 40x40	124
Square Line® 60x30	134
Q-line	140
Infills - Bar and tube	156
Infills - Cable	164



Designed for: Residential and commercial use
Variants: Top, in-floor and fascia mount
Applications: Balconies, galleries, walkways, dividers and stairs
Material: Stainless steel 304 and 316 (satin)

Project inspiration:

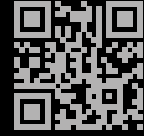

q-ne.ws/3tm600i

SQUARE LINE®

40x40 (1.57"x1.57")



For a pared-down, contemporary look

Square Line® 40x40 proves that great design doesn't have to be complicated. The simple lines and stainless steel finish brings a structured look to any railing project. Square Line is highly modular, so you can combine it with parts from other Q-railing post railing systems.

- 1 This system provides a wide selection of infills, including glass, bars and cable.
- 2 Creates a contemporary look thanks to its industrial design.



SQUARE LINE® 40x40 (1.57"x1.57") INFILLS

Glass

- Glass clamps
- Glass adapters

Bar and tube

- Horizontal infills
- Vertical infills

Cable

- Fast Fix Ø 1/8" (3.2 mm)
- Fast Fix Ø 5/32" (4.0 mm)
- Ø 1/4" (6.0 mm)



156 - 163

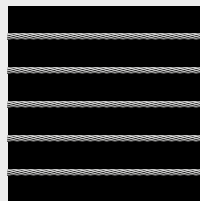

164 - 169

Posts

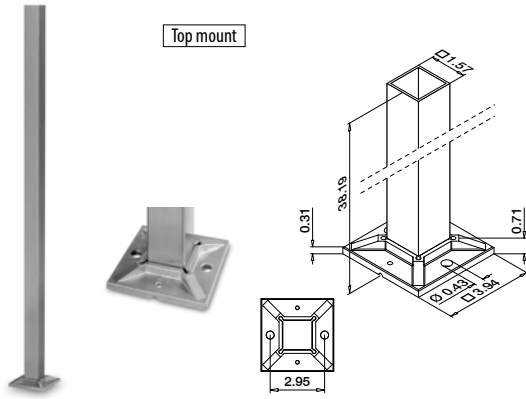

MOD 4913

304	Satin			
INDOOR				
134913-040-12	1.57" x 1.57" x 0.078" (40 x 40 x 2.0 mm)	QS-35	Ø 244	1

316	Satin			
OUTDOOR				
144913-040-12	1.57" x 1.57" x 0.078" (40 x 40 x 2.0 mm)	QS-34	Ø 244	1



Posts All dimension drawings are in inches

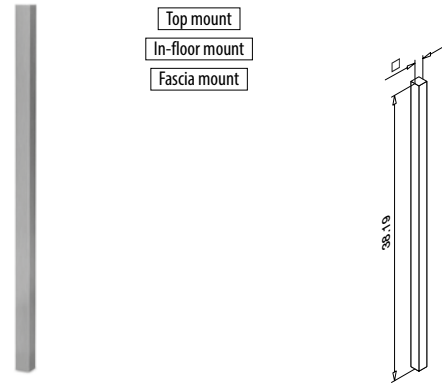

MOD 4901

304	Satin			
INDOOR				
134901-040-12	1.57" x 1.57" x 0.078" (40 x 40 x 2.0 mm)			1



Posts

Cover caps



MOD 4511

304	Satin			
INDOOR				
134511-040-12	4.25" (108 mm)	H	1" (25 mm)	2

316	Satin			
OUTDOOR				
144511-040-12	4.25" (108 mm)	H	1" (25 mm)	2

Posts

Flanges for posts

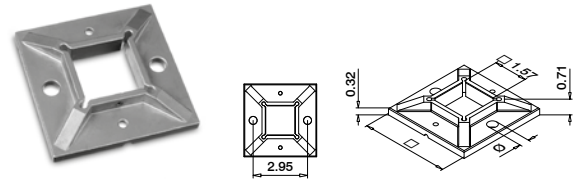

MOD 4940

304	Raw			
INDOOR				
134940-040	3.94" (100 mm)	0.43"	QS-35	Ø 244 2

316	Raw			
OUTDOOR				
144940-040	3.94" (100 mm)	0.43"	QS-34	Ø 244 2

Q-INFO MOD 4913 / 4901

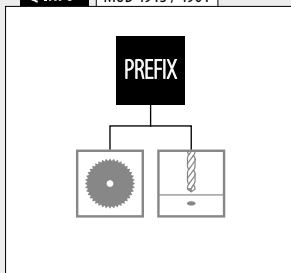

Posts
Base flanges For glue connection

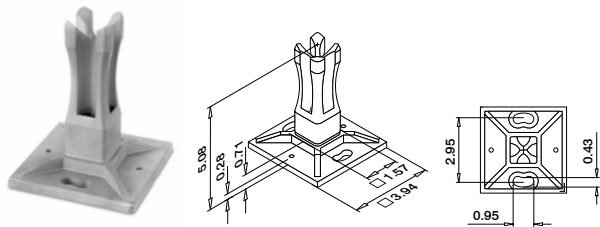

MOD 4942

304 Satin				
INDOOR	For tube □			
134942-040	1.57" x 1.57" x 0.078" (40 x 40 x 2.0 mm)	QS-35 @ 244		2
316 Satin				
OUTDOOR	For tube □			
144942-040	1.57" x 1.57" x 0.078" (40 x 40 x 2.0 mm)	QS-34 @ 244		2



Posts All dimension drawings are in inches
Base flanges Adjustable angle For glue connection

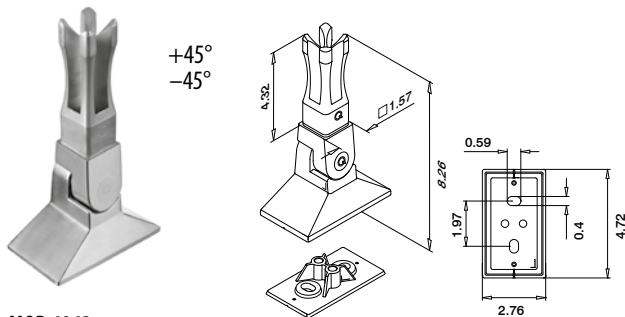

MOD 4943

316 Satin				
OUTDOOR	For tube □			
144943-040-12	1.57" x 1.57" x 0.078" (40 x 40 x 2.0 mm)	QS-34 @ 244		1



Posts
Cover caps



MOD 4511

304 Satin				
INDOOR	□	H		
134511-040-12	4.25" (108 mm)	1" (25 mm)		2
316 Satin				
OUTDOOR	□	H		
144511-040-12	4.25" (108 mm)	1" (25 mm)		2

Q-INFO MOD 4942 / 4901

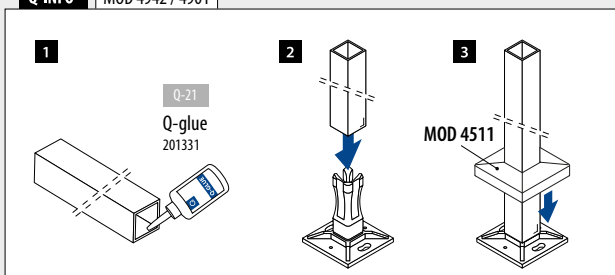

Q-INFO MOD 4943

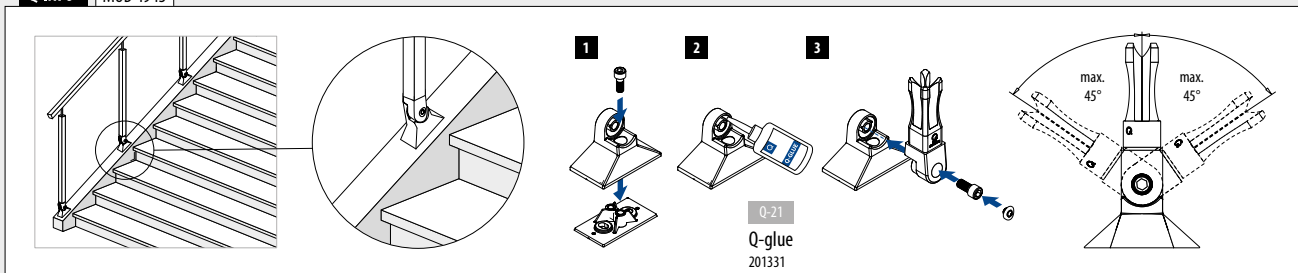

Post brackets

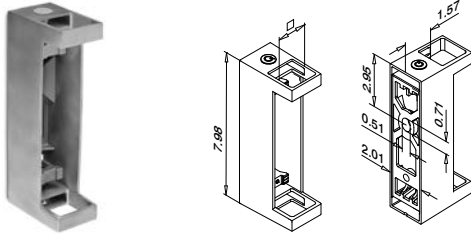

MOD 4558

304 Satin			
INDOOR	<input type="checkbox"/>		
134558-040-12	1.57" x 1.57" x 0.078" (40 x 40 x 2.0 mm)	QS-559 242	1
316 Satin			
OUTDOOR	<input type="checkbox"/>		
144558-040-12	1.57" x 1.57" x 0.078" (40 x 40 x 2.0 mm)	QS-559 242	1



POST RAILING SYSTEMS

SQUARE LINE® 40x40 (1.57"x1.57")

Q-INFO MOD 1035



235

Spirit level

Q-INFO

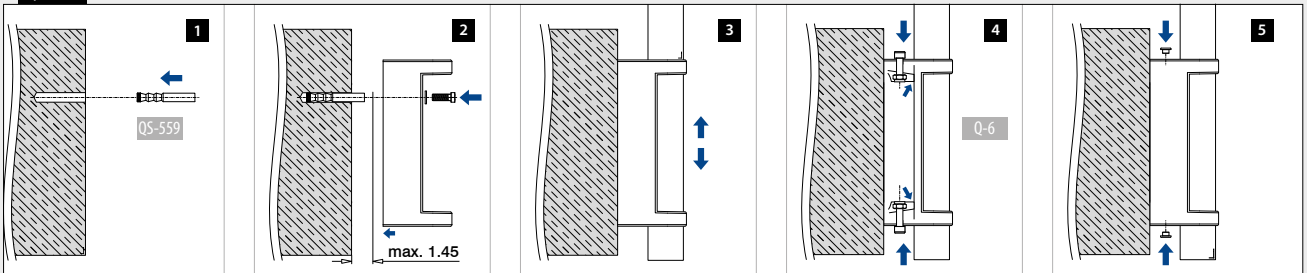



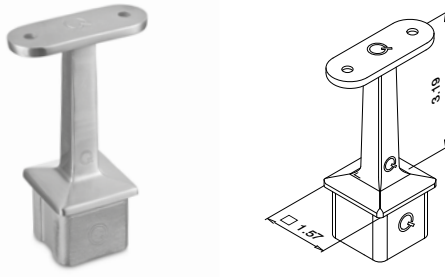

Handrail brackets

Post mounting

Tube - flat



MOD 4710





304	Satin		
INDOOR		For tube □	 
134710-000-00-12		1.57" x 1.57" x 0.078" (40 x 40 x 2.0 mm)	QS-113 248 2
316	Satin		
OUTDOOR		For tube □	 
144710-000-00-12		1.57" x 1.57" x 0.078" (40 x 40 x 2.0 mm)	QS-113 248 2

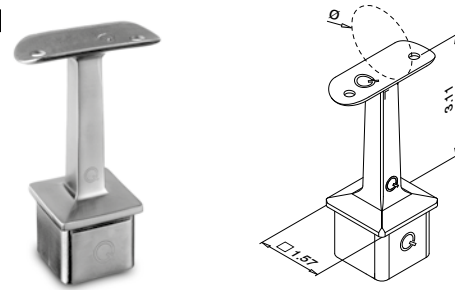

Tube - tube



MOD 4710

304	Satin		
INDOOR		For tube □	 
134710-038-00-12		1-1/2" (38.1 mm)	1.57" x 1.57" x 0.078" (40 x 40 x 2.0 mm) QS-111 248 2
316	Satin		
OUTDOOR		For tube □	 
144710-038-00-12		1-1/2" (38.1 mm)	1.57" x 1.57" x 0.078" (40 x 40 x 2.0 mm) QS-111 248 2



Q-INFO

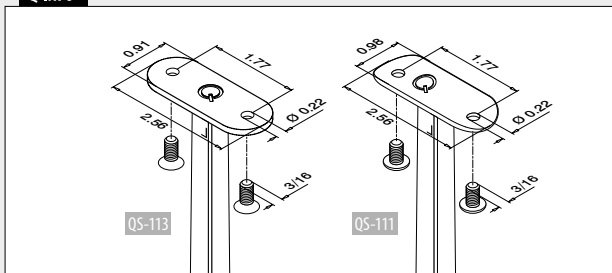

Handrail brackets

Adjustable Post mounting

Tube - flat

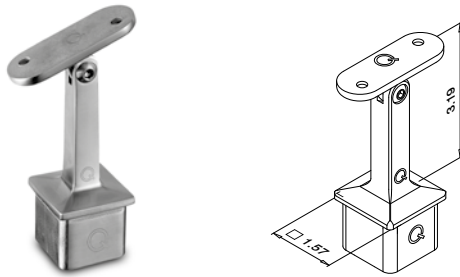

MOD 4718

304	Satin			
INDOOR		For tube □		
134718-000-12		1.57" x 1.57" x 0.078" (40 x 40 x 2.0 mm)	QS-113	248 2
316	Satin			
OUTDOOR		For tube □		
144718-000-12		1.57" x 1.57" x 0.078" (40 x 40 x 2.0 mm)	QS-113	248 2



Tube - tube

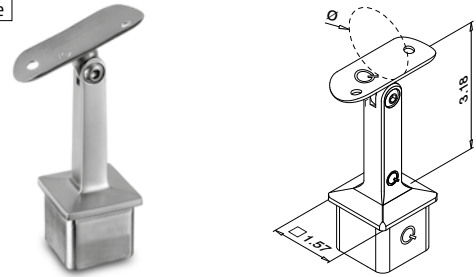

MOD 4718

304	Satin			
INDOOR		For tube □		
134718-038-12		1-1/2" (38.1 mm) 1.57" x 1.57" x 0.078" (40 x 40 x 2.0 mm)	QS-111	248 2
316	Satin			
OUTDOOR		For tube □		
144718-038-12		1-1/2" (38.1 mm) 1.57" x 1.57" x 0.078" (40 x 40 x 2.0 mm)	QS-111	248 2



Q-INFO

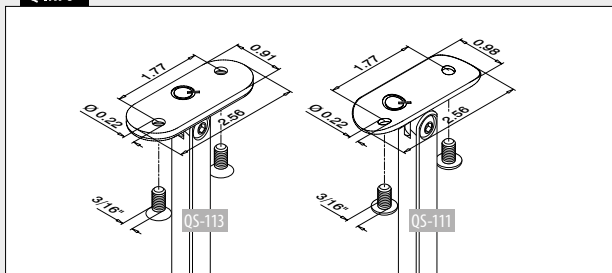



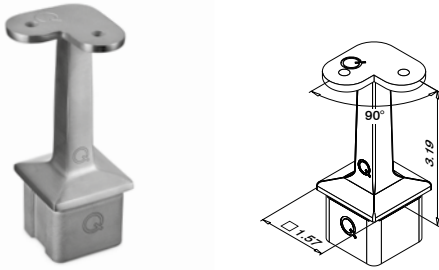

Handrail brackets

Post mounting

Tube - flat



MOD 4710





304	Satin		
INDOOR		For tube □	 
134710-000-90-12		1.57" x 1.57" x 0.078" (40 x 40 x 2.0 mm)	QS-113 248 2
316	Satin		
OUTDOOR		For tube □	 
144710-000-90-12		1.57" x 1.57" x 0.078" (40 x 40 x 2.0 mm)	QS-113 248 2

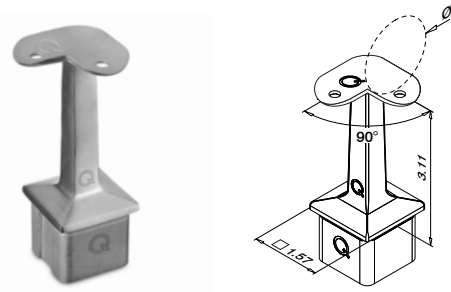

Tube - tube



MOD 4710

304	Satin		
INDOOR		For tube □	 
134710-038-90-12		1-1/2" (38.1 mm) 1.57" x 1.57" x 0.078" (40 x 40 x 2.0 mm)	QS-111 248 2
316	Satin		
OUTDOOR		For tube □	 
144710-038-90-12		1-1/2" (38.1 mm) 1.57" x 1.57" x 0.078" (40 x 40 x 2.0 mm)	QS-111 248 2



	MOD 4301 191		MOD 0303 185
---	------------------------	---	------------------------

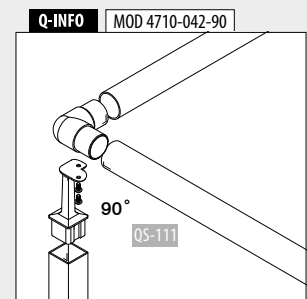
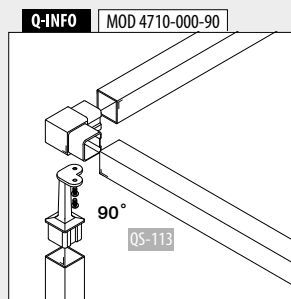
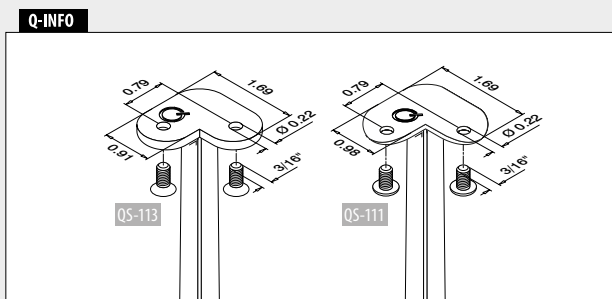

Handrail brackets

Adjustable Post mounting

Flat - flat

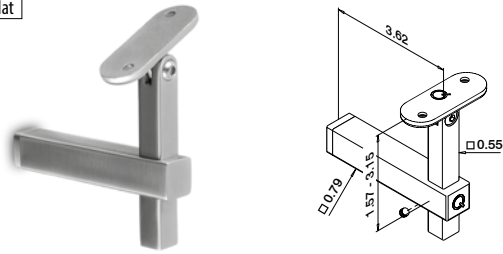

Flat - tube

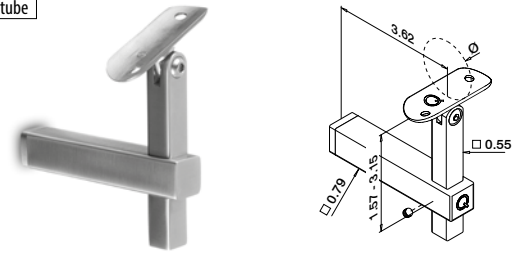

MOD 4133

304	Satin		
INDOOR			
134133-000-12	QS-122	248 / QS-113	248 2
316 Satin			
OUTDOOR			
144133-000-12	QS-122	248 / QS-113	248 2



MOD 4133

304	Satin		
INDOOR			
134133-038-12	1-1/2" (38.1 mm)	QS-122	248 / QS-111 248 2
316 Satin			
OUTDOOR			
144133-038-12	1-1/2" (38.1 mm)	QS-122	248 / QS-111 248 2



POST RAILING SYSTEMS

SQUARE LINE® 40x40 (1.57"x1.57")

Q-INFO

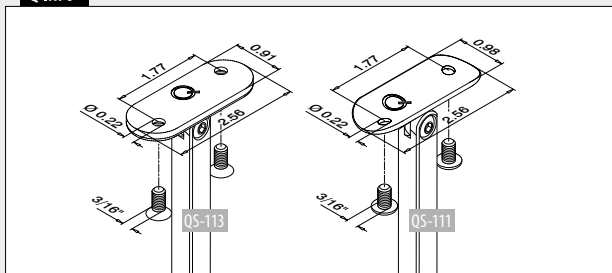

Q-INFO

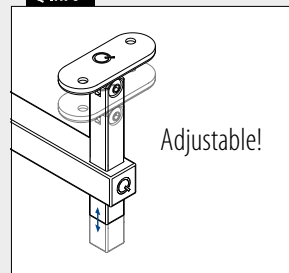

Connectors

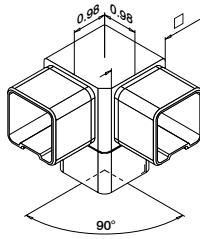

MOD 4304

304 Satin		For tube □	□
INDOOR			
134304-12	1.57" x 1.57" x 0.078" (40 x 40 x 2.0 mm)		2
316 Satin		For tube □	□
OUTDOOR			
144304-12	1.57" x 1.57" x 0.078" (40 x 40 x 2.0 mm)		2



Handrail adapters

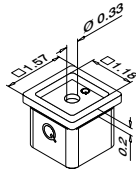

MOD 4727

304 Satin		For tube □	□
INDOOR			
134727-12	1.57" x 1.57" x 0.078" (40 x 40 x 2.0 mm)	QS-127 249	2



Q-INFO MOD 4727

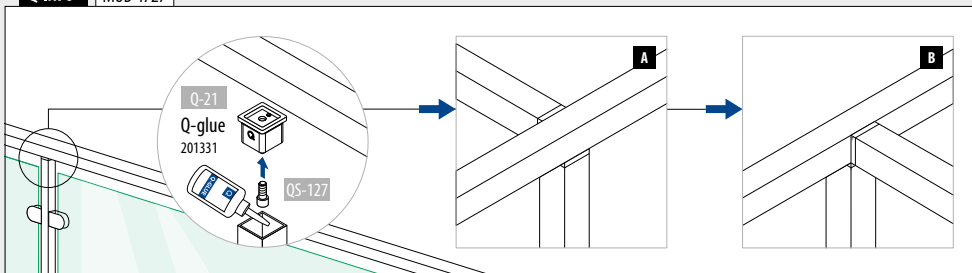



Designed for: Residential and commercial use
Variants: Top, in-floor and fascia mount
Applications: Balconies, galleries, walkways, dividers and stairs
Material: Stainless steel 316

Project inspiration:

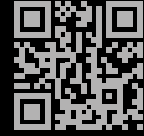

q-ne.ws/33jLYUv

SQUARE LINE® 60x30 (2.36"x1.18")



A simple design that delivers on strength

Square Line® 60x30 has an uncompromising look – ideal for when you want to make a bold statement. The system's stainless posts and handrail assert themselves with simple geometric forms and are suitable for settings with a high-safety demand.

- 1 Square Line® 60x30 is ideal when you need a more robust balustrade.
- 2 Creates a contemporary look thanks to its industrial design.



SQUARE LINE® 60x30 (2.36"x1.18") INFILLS

Glass

- Glass clamps
- Glass adapters

Bar and tube

- Horizontal infills
- Vertical infills

Cable

- Fast Fix Ø 1/8" (3.2 mm)
- Fast Fix Ø 5/32" (4.0 mm)
- Ø 1/4" (6.0 mm)



156 - 163



164 - 169

Posts
Posts

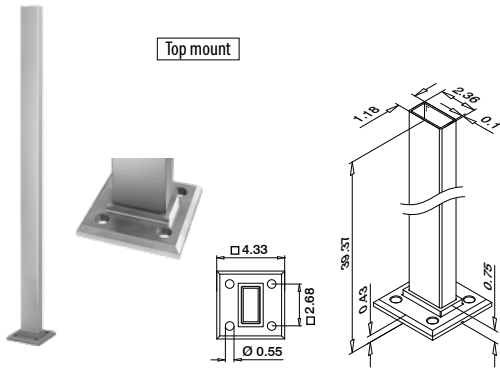

MOD 4901

316	Satin			
OUTDOOR				
144901-063-12	2.36" x 1.18" x 0.102" (60 x 30 x 2.6 mm)	QS-559 242 / QS-311 241 / QS-312 241	1	



Posts
Post tubes

All dimension drawings are in inches

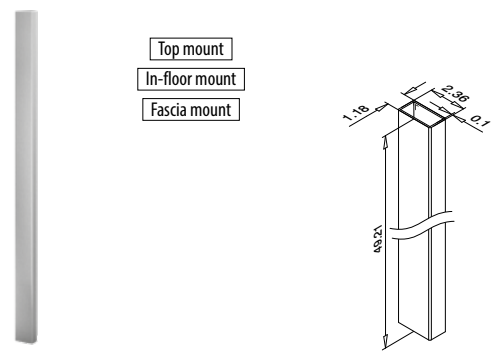

MOD 4902

316	Satin			
OUTDOOR				
144902-063-12	2.36" x 1.18" x 0.102" (60 x 30 x 2.6 mm)		1	



Posts
Cover caps

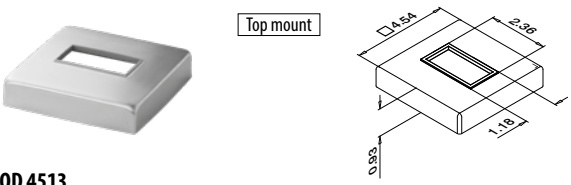

MOD 4513

316	Satin			
OUTDOOR				
144513-063-12			2	

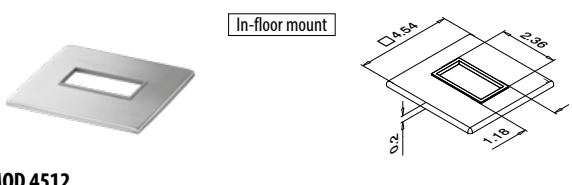

MOD 4512

316	Satin			
OUTDOOR				
144512-063			2	

Posts
Flanges for posts

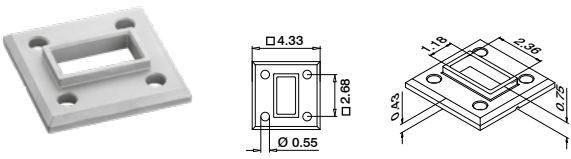

MOD 3503

316	Raw			
OUTDOOR				
143503-063	QS-559 242 / QS-311 241 / QS-312 241		2	

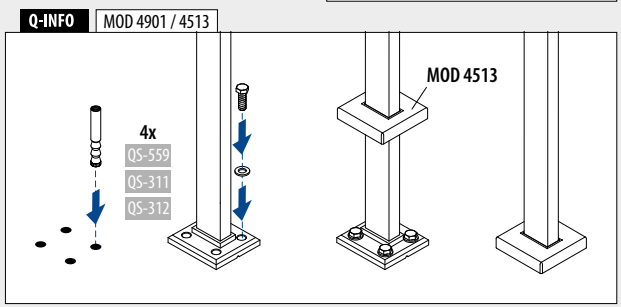
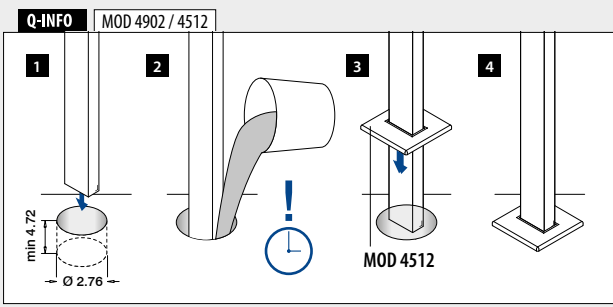
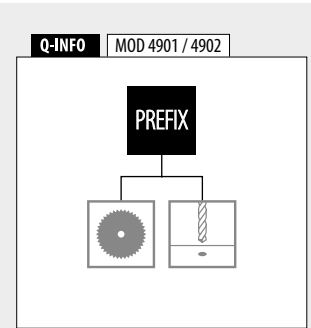

Posts

Post brackets

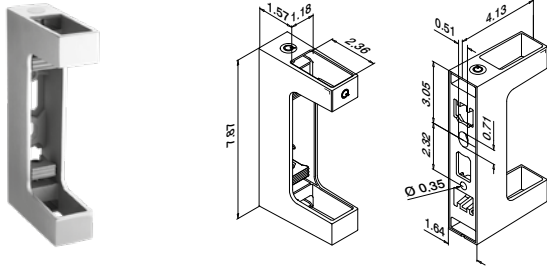

MOD 4558

316	Satin			
OUTDOOR				
144558-063-12	2.36" x 1.18" (60 x 30 mm)	QS-559	242	1



Handrails

End caps



MOD 5728 - EASY HIT®

316	Satin			
OUTDOOR				
145728-063-12	2.36" x 1.18" x 0.102" (60 x 30 x 2.6 mm)			2



Posts

All dimension drawings are in inches

Tubes

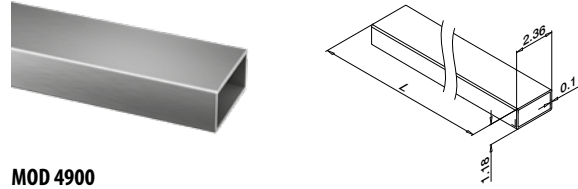

MOD 4900

316	Satin			
OUTDOOR				
144900-063-50-12	2.36" x 1.18" x 0.102" (60 x 30 x 2.6 mm)		L = 16.4' (5000 mm)	



Handrails

Handrail adapters

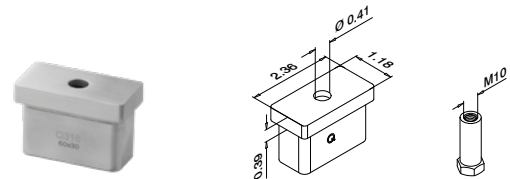

MOD 4725

316	Satin			
OUTDOOR				
144725-12	2.36" x 1.18" x 0.102" (60 x 30 x 2.6 mm)	QS-205	248	2



POST RAILING SYSTEMS

SQUARE LINE® 60X30 (2.36"X1.18")

Q-INFO MOD 4900

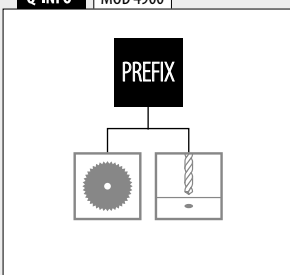

Q-INFO MOD 4558

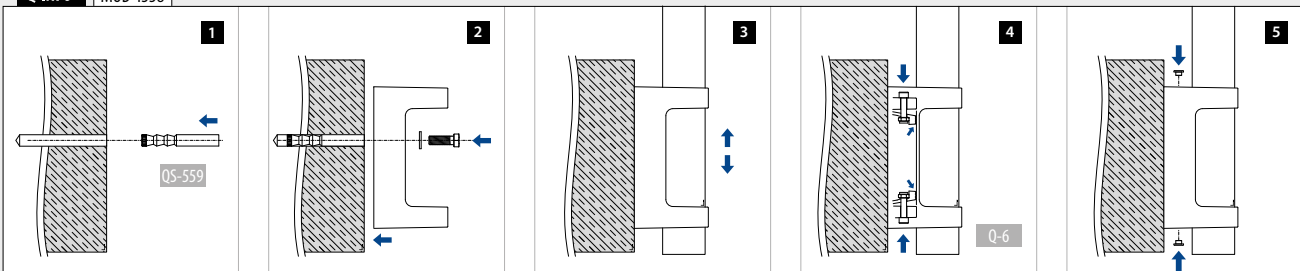

Handrail brackets

Post mounting

Tube - flat

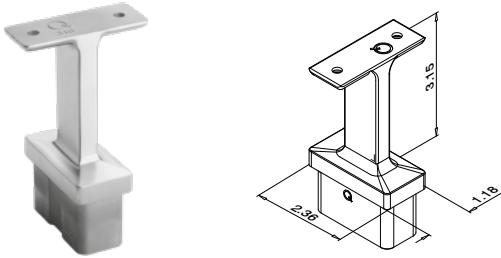

MOD 4711

316	Satin			
OUTDOOR				
144711-000-12	2.36" x 1.18" x 0.102" (60 x 30 x 2.6 mm)	QS-113	248	2



Tube - tube

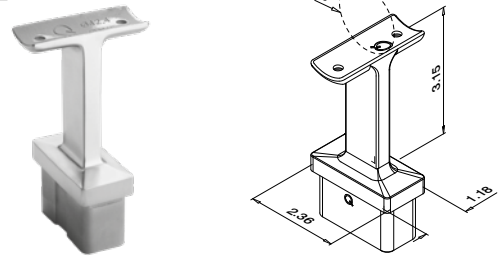

MOD 4711

316	Satin			
OUTDOOR				
144711-042-12	1.66" (42.4 mm) 2.36" x 1.18" x 0.102" (60 x 30 x 2.6 mm)	QS-113	248	2
144711-048-12	1.9" (48.3 mm) 2.36" x 1.18" x 0.102" (60 x 30 x 2.6 mm)	QS-113	248	2



Handrail brackets

Adjustable Post mounting

Tube - flat

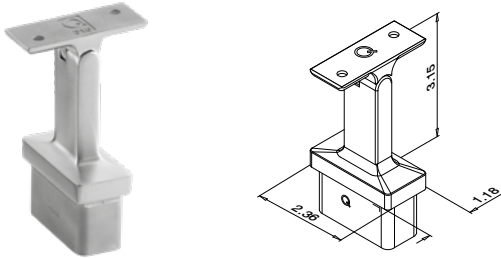

MOD 4719

316	Satin			
OUTDOOR				
144719-000-12	2.36" x 1.18" x 0.102" (60 x 30 x 2.6 mm)	QS-113	248	2



Tube - tube

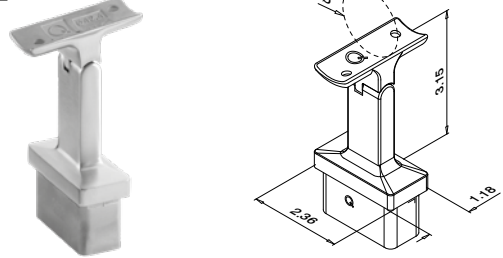

MOD 4719

316	Satin			
OUTDOOR				
144719-042-12	1.66" (42.4 mm) 2.36" x 1.18" x 0.102" (60 x 30 x 2.6 mm)	QS-113	248	2
144719-048-12	1.9" (48.3 mm) 2.36" x 1.18" x 0.102" (60 x 30 x 2.6 mm)	QS-113	248	2



Q-INFO MOD 4711

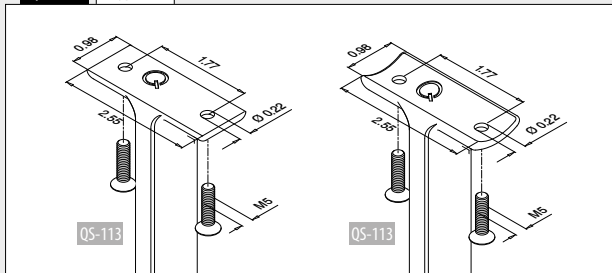

Q-INFO MOD 4719

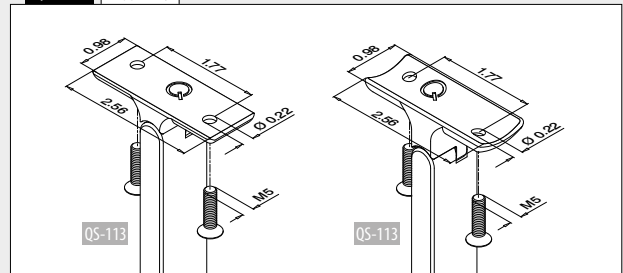



SQUARE LINE® 60x30 (2.36"x1.18")



Designed for: Residential and commercial use
Variants: Top, in-floor and fascia mount
Applications: Balconies, galleries, walkways, dividers, stairs and Juliet balconies
Material: Stainless steel 304 and 316

Project inspiration:

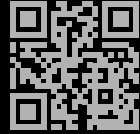

q-ne.ws/3GvaJf0

Q-LINE



A system that provides endless options

Q-line is, without doubt, our most versatile system. It comes with a mass of different components that can deal with most architectural challenges, and just about any special requirement. Bring in parts from other systems to create a totally unique design, just let your imagination go.

- 1 The Q-line range is extremely versatile, with various surface and infill options, top and fascia mounting and even stair solutions.
- 2 Q-line also provides a double-walled post (top and fascia), which lets you create a round-posted railing that can resist higher line loads.



Q-LINE INFILLS

Glass

- Glass clamps
- Glass adapters

Bar and tube

- Horizontal infills
- Vertical infills

Cable

- Fast Fix Ø 1/8" (3.2 mm)
- Fast Fix Ø 5/32" (4.0 mm)
- Ø 1/4" (6.0 mm)



156 - 163

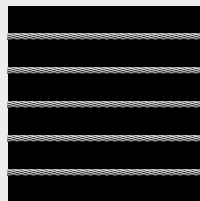

164 - 169

Posts

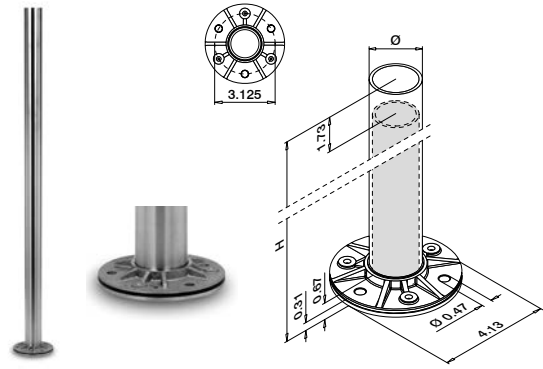
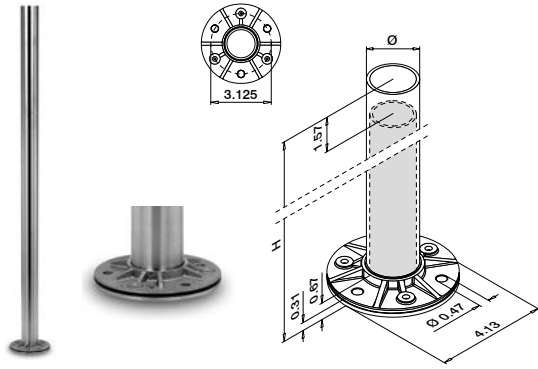

MOD 0913 - DOUBLE WALL THICKNESS 0.156" (4.0 mm)

304 Satin					
INDOOR	Ø	H			
130913-438-12	1-1/2" x 0.156" (38.1 x 4.0 mm)	38" (970 mm)	QS-35	244	1

316 Satin					
OUTDOOR	Ø	H			
140913-438-12	1-1/2" x 0.156" (38.1 x 4.0 mm)	38" (970 mm)	QS-34	244	1



MOD 0911 - DOUBLE WALL THICKNESS 0.156" (4.0 mm)

304 Satin					
INDOOR	Ø	H			
130911-438-12	1-1/2" x 0.156" (38.1 x 4.0 mm)	34" (867 mm)	QS-35	244	1



POST RAILING SYSTEMS

Q-LINE

Cover caps

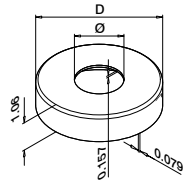

MOD 0511

304 Satin				
INDOOR	Ø	D		
130511-038-12	1-1/2" (38.1 mm)	Ø 4.33" (110 mm)		2

316 Satin				
OUTDOOR	Ø	D		
140511-038-12	1-1/2" (38.1 mm)	Ø 4.33" (110 mm)		2

Q-INFO



Q-INFO MOD 0913 / 0911

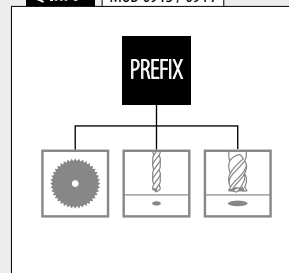

Posts

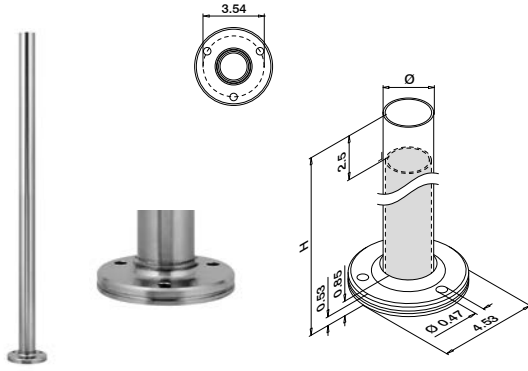

MOD 0916 - DOUBLE WALL THICKNESS 0.156" (4.0 mm)

304		Satin			
INDOOR	Ø	H			
130916-448-12	1.9" x 0.156" (48.3 x 4.0 mm)	38" (965.5 mm)	QS-35	244	1

316		Satin			
OUTDOOR	Ø	H			
140916-448-12	1.9" x 0.156" (48.3 x 4.0 mm)	38" (965.5 mm)	QS-34	244	1

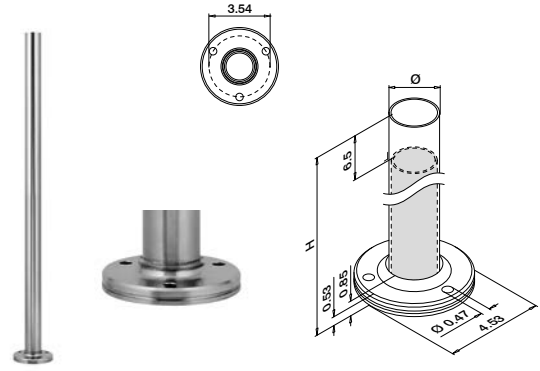

MOD 0917 - DOUBLE WALL THICKNESS 0.156" (4.0 mm)

304		Satin			
INDOOR	Ø	H			
130917-448-12	1.9" x 0.156" (48.3 x 4.0 mm)	42" (1067 mm)	QS-35	244	1

316		Satin			
OUTDOOR	Ø	H			
140917-448-12	1.9" x 0.156" (48.3 x 4.0 mm)	42" (1067 mm)	QS-34	244	1



Cover caps

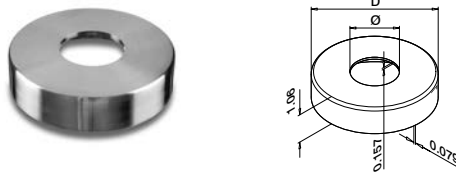

MOD 0511

304		Satin			
INDOOR	Ø	D			
130511-048-12	1.9" (48.3 mm)	Ø 4-3/4" (120 mm)			2

316		Satin			
OUTDOOR	Ø	D			
140511-048-12	1.9" (48.3 mm)	Ø 4-3/4" (120 mm)			2

Q-INFO



Q-INFO MOD 0916 / 0917

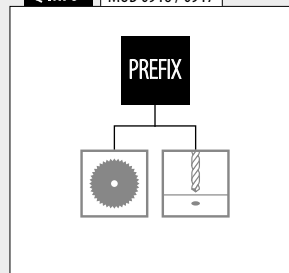

Posts

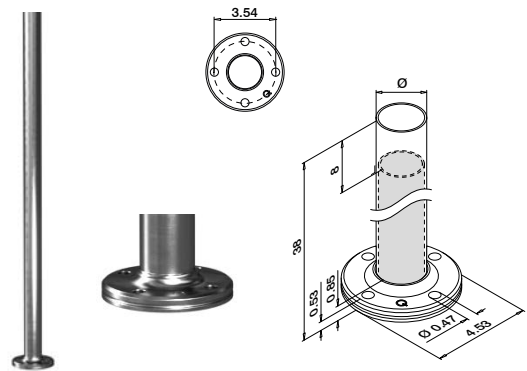
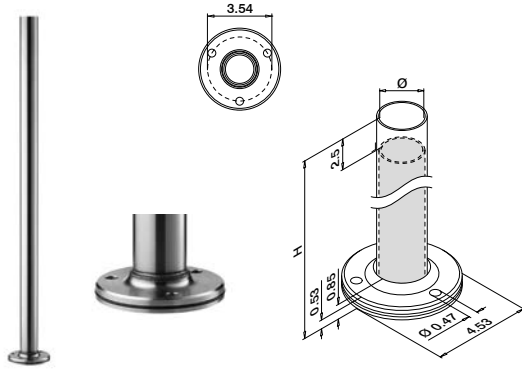

MOD 0918 - DOUBLE WALL THICKNESS 0.156" (4.0 mm)

304		Satin			
INDOOR	Ø	H			
130918-448-12	1.9" x 0.156" (48.3 x 4.0 mm)	34" (864 mm)	QS-35	244	1

316		Satin			
OUTDOOR	Ø	H			
140918-448-12	1.9" x 0.156" (48.3 x 4.0 mm)	34" (864 mm)	QS-34	244	1



MOD 0919 - DOUBLE WALL THICKNESS 0.156" (4.0 mm)

304		Satin			
INDOOR	Ø	H			
130919-448-12	1.9" x 0.156" (48.3 x 4.0 mm)	38" (965.5 mm)	QS-35	244	1

316		Satin			
OUTDOOR	Ø	H			
140919-448-12	1.9" x 0.156" (48.3 x 4.0 mm)	38" (965.5 mm)	QS-34	244	1



Cover caps

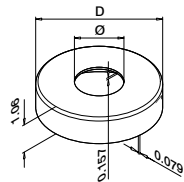

MOD 0511

304		Satin			
INDOOR	Ø	D			
130511-048-12	1.9" (48.3 mm)	Ø 4-3/4" (120 mm)			2

316		Satin			
OUTDOOR	Ø	D			
140511-048-12	1.9" (48.3 mm)	Ø 4-3/4" (120 mm)			2

Q-INFO



Q-INFO MOD 0918 / 0919

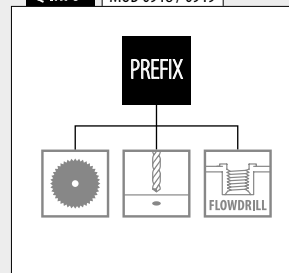

Post tubes

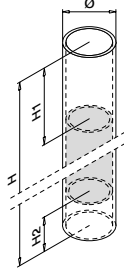

Top mount
In-floor mount
Fascia mount

**MOD 0951 - DOUBLE WALL THICKNESS 0.156" (4.0 mm)**

304 Satin						
INDOOR	Ø	H	H1	H2		
130951-438-12	1-1/2" x 0.156" (38.1 x 4.0 mm)	49" (1245 mm)	10.95" (278 mm)	1.57" (40 mm)	1	
130951-448-12	1.9" x 0.156" (48.3 x 4.0 mm)	49" (1245 mm)	4" (102 mm)	1" (25 mm)	1	

316 Satin						
OUTDOOR	Ø	H	H1	H2		
140951-438-12	1-1/2" x 0.156" (38.1 x 4.0 mm)	49" (1245 mm)	10.95" (278 mm)	1.57" (40 mm)	1	
140951-448-12	1.9" x 0.156" (48.3 x 4.0 mm)	49" (1245 mm)	4" (102 mm)	1" (25 mm)	1	

MOD 0952 - DOUBLE WALL THICKNESS 0.156" (4.0 mm)

304 Satin						
INDOOR	Ø	H	H1	H2		
130952-438-12	1-1/2" x 0.156" (38.1 x 4.0 mm)	53" (1346 mm)	14.92" (379 mm)	1.57" (40 mm)	1	
130952-448-12	1.9" x 0.156" (48.3 x 4.0 mm)	53" (1346 mm)	8" (204 mm)	1" (25 mm)	1	

316 Satin						
OUTDOOR	Ø	H	H1	H2		
140952-438-12	1-1/2" x 0.156" (38.1 x 4.0 mm)	53" (1346 mm)	14.92" (379 mm)	1.57" (40 mm)	1	
140952-448-12	1.9" x 0.156" (48.3 x 4.0 mm)	53" (1346 mm)	8" (204 mm)	1" (25 mm)	1	

PREFIX

Flanges for posts

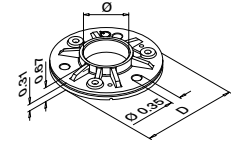
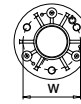
**MOD 3502**

316 Raw						
OUTDOOR	Ø	W	D			
143502-038	1-1/2" (38.1 mm)	3-1/8" (80 mm)	Ø 4-1/8" (105 mm)	QS-34	244	2
143502-048	1.9" (48.3 mm)	3-1/2" (90 mm)	Ø 4-1/2" (115 mm)	QS-34	244	2

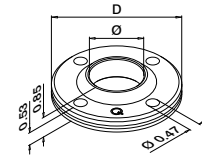
**MOD 3506**

304 Raw						
INDOOR	Ø	D				
133506-048	1.9" (48.3 mm)	Ø 4-1/2" (115 mm)	QS-311	241	2	

316 Raw						
OUTDOOR	Ø	D				
143506-048	1.9" (48.3 mm)	Ø 4-1/2" (115 mm)	QS-311	241	2	

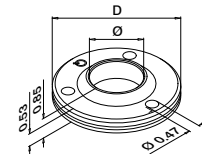
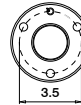
**MOD 3505**

316 Raw						
OUTDOOR	Ø	D				
143505-048	1.9" (48.3 mm)	Ø 4-1/2" (115 mm)	QS-34	244	1	

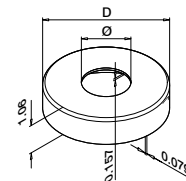

Cover caps

**MOD 0511**

316 Satin						
OUTDOOR	Ø	D				
140511-038-12	1-1/2" (38.1 mm)	Ø 4.33" (110 mm)			2	

316 Satin						
OUTDOOR	Ø	D				
140511-048-12	1.9" (48.3 mm)	Ø 4-3/4" (120 mm)			2	

Q-INFO



Rubber ring

Q-INFO MOD 0951 / 0952

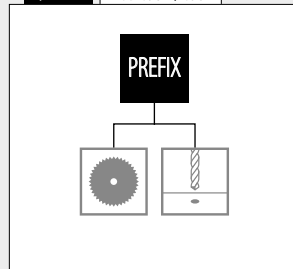

Posts
Base flanges For glue connection

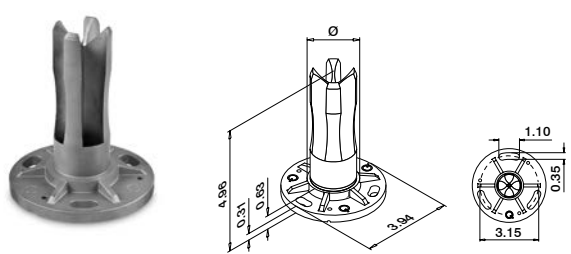

MOD 0942

316		Satin			
OUTDOOR					
	Ø				
140942-038	1-1/2" x 0.078" (38.1 x 2.0 mm)	QS-34	244	2	
NEW LED 140942-242	1.66" x 0.078" (42.4 x 2.0 mm)	QS-34	244	2	
140942-248	1.9" x 0.078" (48.3 x 2.0 mm)	QS-34	244	2	



Posts All dimension drawings are in inches
Base flanges For glue connection Adjustable angle

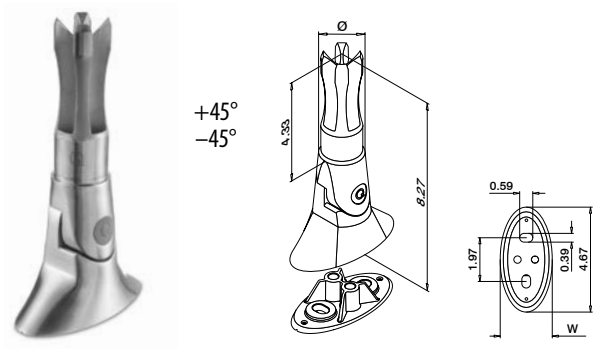

MOD 0945

304		Satin			
INDOOR					
	Ø	W			
130945-038	1-1/2" x 0.078" (38.1 x 2.0 mm)	2-3/8" (59 mm)	QS-312	241	1
130945-248	1.9" x 0.078" (48.3 x 2.0 mm)	2-9/16" (65 mm)	QS-312	241	1



Posts
Cover caps

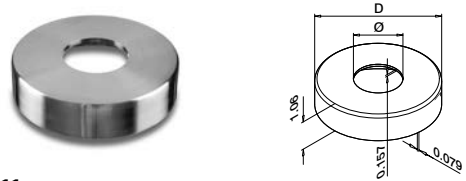

MOD 0511

316		Satin			
OUTDOOR					
	Ø	D			
140511-038-12	1-1/2" (38.1 mm)	Ø 4-3/8" (110 mm)	2		
140511-048-12	1.9" (48.3 mm)	Ø 4-3/4" (120 mm)	2		

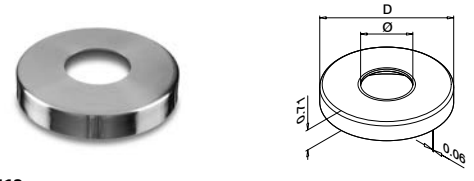

MOD 0512

316		Satin			
OUTDOOR					
	Ø	D			
NEW LED 140512-042-12	1.66" (42.4 mm)	Ø 4-1/8" (105 mm)	2		

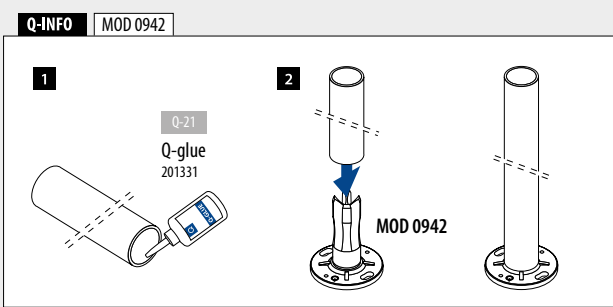

LED Suitable for Q-lights Linear Light (LED)

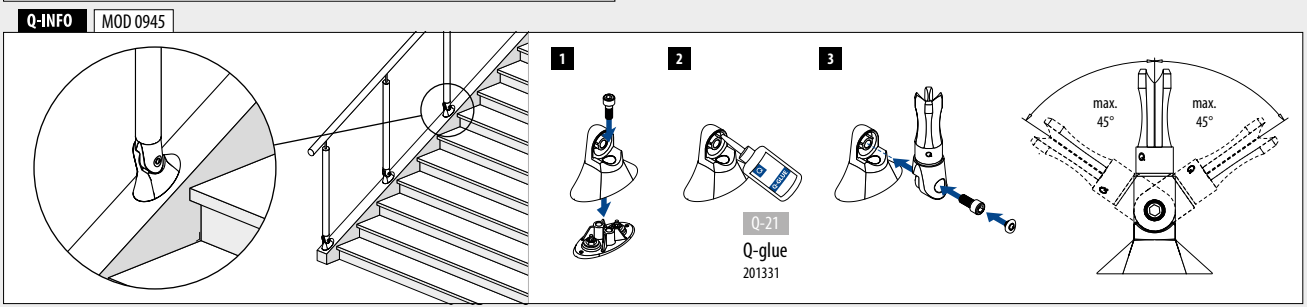

Posts

Post brackets

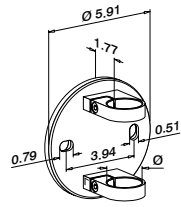

MOD 0551

304	Satin			
INDOOR	Ø			
130551-038-12	1-1/2" (38.1 mm)	QS-302	241	1
316	Satin			
OUTDOOR	Ø			
140551-038-12	1-1/2" (38.1 mm)	QS-302	241	1

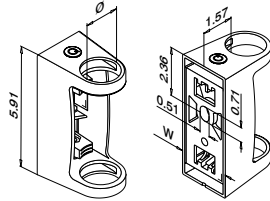

MOD 0557

304	Satin				
INDOOR	Ø	W			
130557-038-12	1-1/2" (38.1 mm)	2.24" (57 mm)	QS-302	241	1
130557-048-12	1.9" (48.3 mm)	2.56" (65 mm)	QS-302	241	1
316	Satin				
OUTDOOR	Ø	W			
140557-038-12	1-1/2" (38.1 mm)	2.24" (57 mm)	QS-302	241	1
140557-048-12	1.9" (48.3 mm)	2.56" (65 mm)	QS-302	241	1



Posts

All dimension drawings are in inches

Post brackets

Adjustable angle

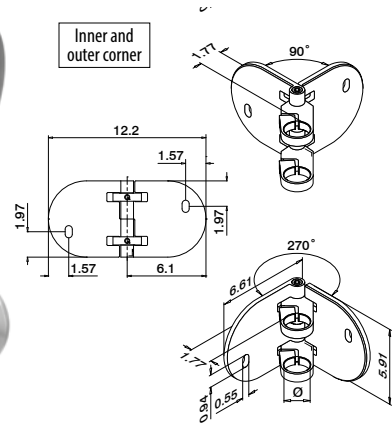

MOD 0555

304	Satin			
INDOOR	Ø			
130555-038-12	1-1/2" (38.1 mm)	QS-302	241	1
316	Satin			
OUTDOOR	Ø			
140555-038-12	1-1/2" (38.1 mm)	QS-302	241	1



Q-INFO MOD 0551 / 0555

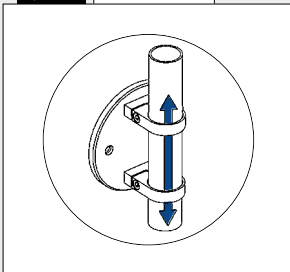

Q-INFO MOD 0551

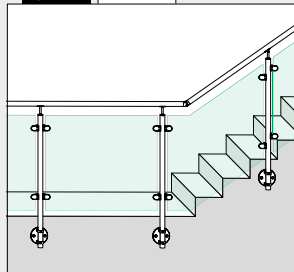

Q-INFO MOD 0557

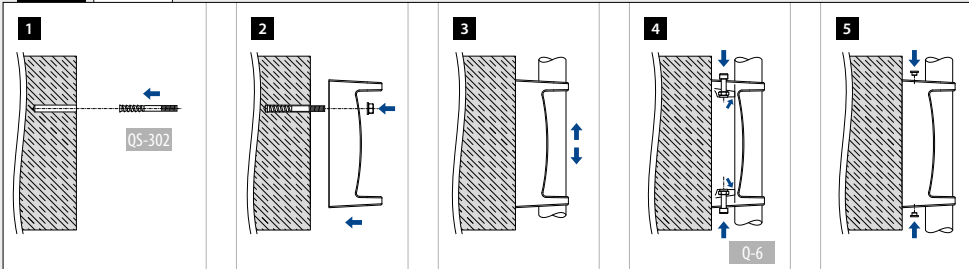

Q-INFO MOD 1035



Handrail brackets

Post mounting

Tube - flat

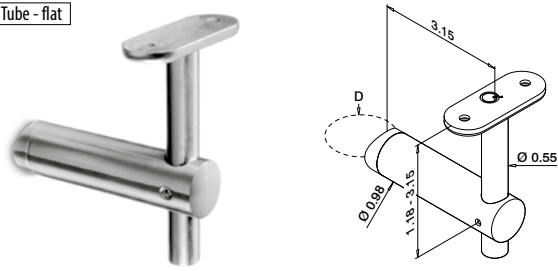

MOD 0130

304 Satin			
INDOOR	D		
130130-000	1-1/2" (38.1 mm)	QS-122 248 / QS-113 248	2



Tube - tube

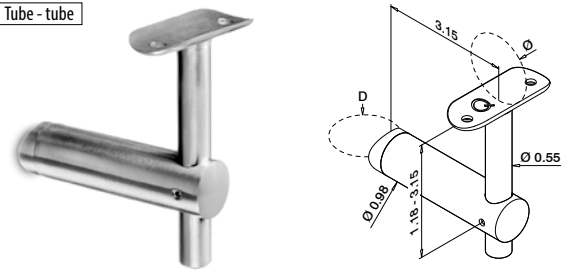

MOD 0138

304 Satin			
INDOOR	D	Ø	
130138-038	1-1/2" (38.1 mm)	1-1/2" (38.1 mm)	QS-122 248 / QS-111 248



316 Satin			
OUTDOOR	D	Ø	
140138-038	1-1/2" (38.1 mm)	1-1/2" (38.1 mm)	QS-122 248 / QS-111 248

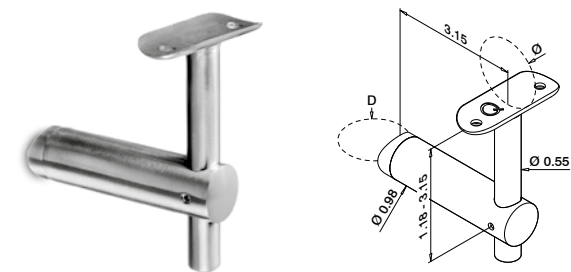

MOD 0131

304 Satin			
INDOOR	D	Ø	
130131-038	1.9" (48.3 mm)	1-1/2" (38.1 mm)	QS-122 248 / QS-111 248
130131-048	1.9" (48.3 mm)	1.9" (48.3 mm)	QS-122 248 / QS-111 248

316 Satin			
OUTDOOR	D	Ø	
140131-038	1.9" (48.3 mm)	1-1/2" (38.1 mm)	QS-122 248 / QS-111 248
140131-048	1.9" (48.3 mm)	1.9" (48.3 mm)	QS-122 248 / QS-111 248

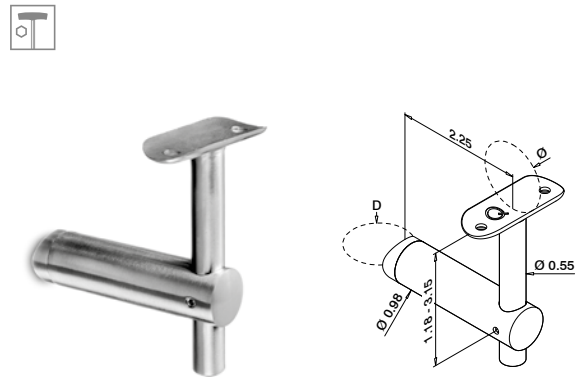

MOD 0139

304 Satin			
INDOOR	D	Ø	
130139-038	1-1/2" (38.1 mm)	1-1/2" (38.1 mm)	QS-122 248 / QS-111 248



316 Satin			
OUTDOOR	D	Ø	
140139-038	1-1/2" (38.1 mm)	1-1/2" (38.1 mm)	QS-122 248 / QS-111 248

Q-INFO

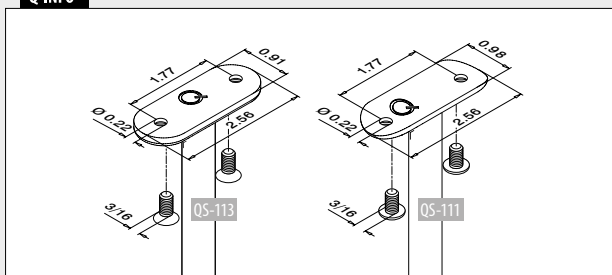

Handrail brackets

Post mounting

Tube - flat

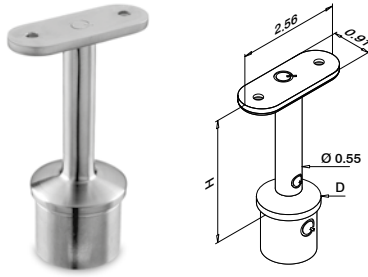

MOD 0702

304		Satin			
INDOOR	D	H			
130702-000-00-12	1-1/2" x 0.078" (38.1 x 2.0 mm)	3.19" (81 mm)	QS-113	248	2
316		Satin			
OUTDOOR	D	H			
140702-000-00-12	1-1/2" x 0.078" (38.1 x 2.0 mm)	3.19" (81 mm)	QS-113	248	2

MOD 0711

304		Satin			
INDOOR	D	H			
130711-000-00-12	1.9" x 0.078" (48.3 x 2.0 mm)	3-1/4" (82 mm)	QS-113	248	2
316		Satin			
OUTDOOR	D	H			
140711-000-00-12	1.9" x 0.078" (48.3 x 2.0 mm)	3-1/4" (82 mm)	QS-113	248	2



Tube - tube

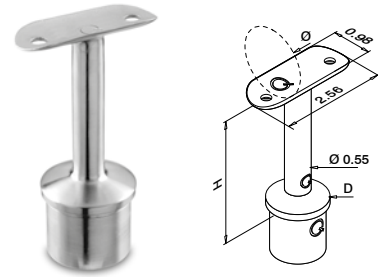

MOD 0702

304		Satin			
INDOOR	D	Ø	H		
130702-038-00-12	1-1/2" x 0.078" (38.1 x 2.0 mm)	1-1/2" (38.1 mm)	3-1/8" (79 mm)	QS-111	248
316		Satin			
OUTDOOR	D	Ø	H		
140702-038-00-12	1-1/2" x 0.078" (38.1 x 2.0 mm)	1-1/2" (38.1 mm)	3-1/8" (79 mm)	QS-111	248

MOD 0711

304		Satin			
INDOOR	D	Ø	H		
130711-038-00-12	1.9" x 0.078" (48.3 x 2.0 mm)	1-1/2" (38.1 mm)	3.15" (80 mm)	QS-111	248
130711-048-00-12	1.9" x 0.078" (48.3 x 2.0 mm)	1.9" (48.3 mm)	3.15" (80 mm)	QS-111	248
316		Satin			
OUTDOOR	D	Ø	H		
140711-038-00-12	1.9" x 0.078" (48.3 x 2.0 mm)	1-1/2" (38.1 mm)	3.15" (80 mm)	QS-111	248
140711-048-00-12	1.9" x 0.078" (48.3 x 2.0 mm)	1.9" (48.3 mm)	3.15" (80 mm)	QS-111	248



 MOD 4900 190	 MOD 0900 183
--	--

Q-INFO

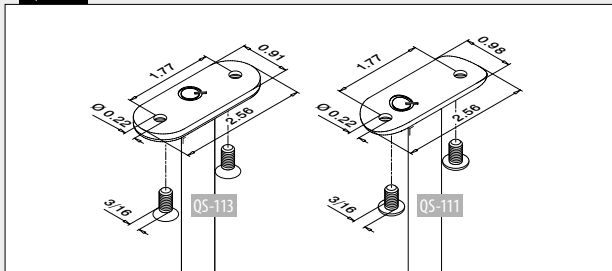

Q-INFO

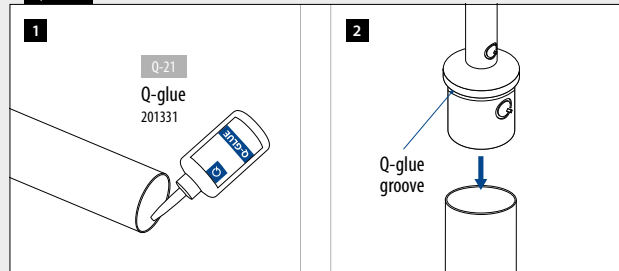

Handrail brackets

Post mounting

Tube - tube
With cable duct

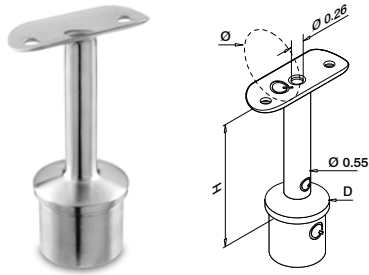

MOD 0702

	316	Satin				
	OUTDOOR	D	Ø	H		
LED	140702-038-01-12	1-1/2" x 0.078" (38.1 x 2.0 mm)	1-1/2" (38.1 mm)	3-1/8" (79 mm)	QS-203 248	2

MOD 0711

	316	Satin				
	OUTDOOR	D	Ø	H		
LED	140711-048-01-12	1.9" x 0.078" (48.3 x 2.0 mm)	1.9" (48.3 mm)	3.15"	QS-203 248	2



POST RAILING SYSTEMS
Q-LINE

LED Suitable for Q-lights Linear Light (LED)

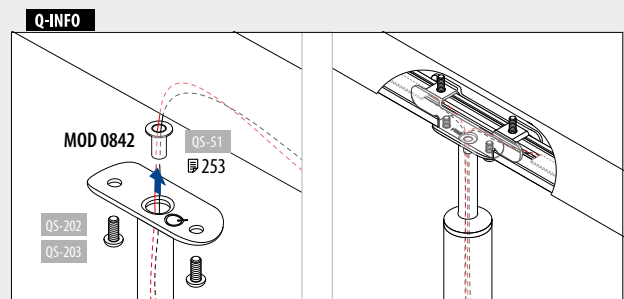
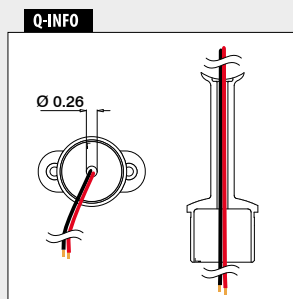
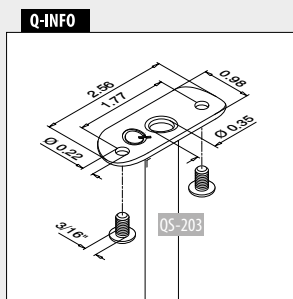

Handrail brackets

Adjustable Post mounting

Tube - flat

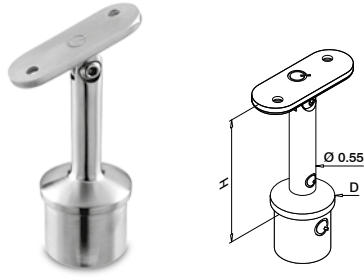

MOD 0705

304	Satin				
INDOOR		D	H		
130705-000-12	1-1/2" x 0.078" (38.1 x 2.0 mm)	3.19" (81 mm)	QS-113	248	2
316	Satin				
OUTDOOR		D	H		
140705-000-12	1-1/2" x 0.078" (38.1 x 2.0 mm)	3.19" (81 mm)	QS-113	248	2



Tube - tube

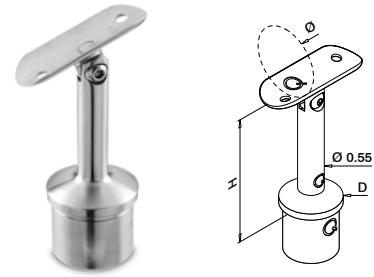

MOD 0705

304	Satin					
INDOOR		D	Ø	H		
130705-038-12	1-1/2" x 0.078" (38.1 x 2.0 mm)	1-1/2" (38.1 mm)	3-1/8" (79 mm)	QS-111	248	2
316	Satin					
OUTDOOR		D	Ø	H		
140705-038-12	1-1/2" x 0.078" (38.1 x 2.0 mm)	1-1/2" (38.1 mm)	3-1/8" (79 mm)	QS-111	248	2

MOD 0719

304	Satin					
INDOOR		D	Ø	H		
130719-038-12	1.9" x 0.078" (48.3 x 2.0 mm)	1-1/2" (38.1 mm)	3.15" (80 mm)	QS-111	248	2
130719-048-12	1.9" x 0.078" (48.3 x 2.0 mm)	1.9" (48.3 mm)	3.15" (80 mm)	QS-111	248	2
316	Satin					
OUTDOOR		D	Ø	H		
140719-038-12	1.9" x 0.078" (48.3 x 2.0 mm)	1-1/2" (38.1 mm)	3.15" (80 mm)	QS-111	248	2
140719-048-12	1.9" x 0.078" (48.3 x 2.0 mm)	1.9" (48.3 mm)	3.15" (80 mm)	QS-111	248	2



Tube - tube

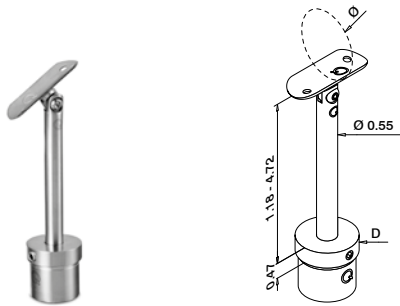

MOD 0700

316	Satin				
OUTDOOR		D	Ø		
140700-038	1-1/2" x 0.078" (38.1 x 2.0 mm)	1-1/2" (38.1 mm)	QS-111	248	2

Q-INFO MOD 0700

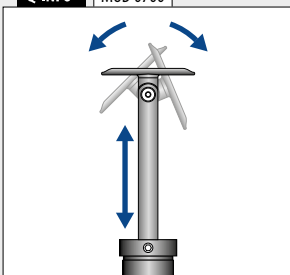

Q-INFO

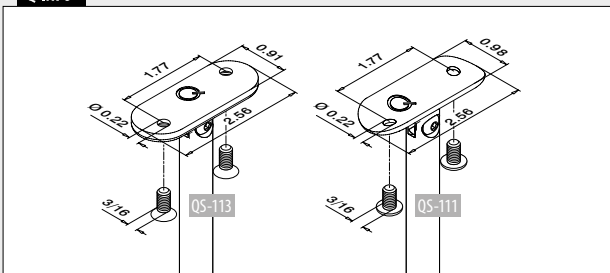

Q-INFO

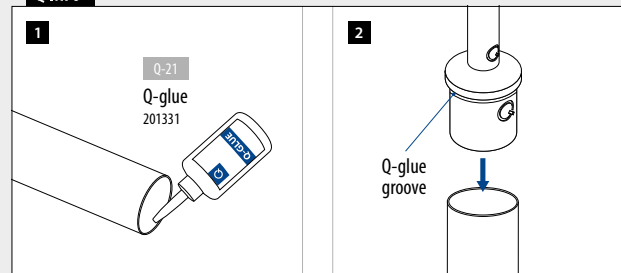

Handrail brackets

Post mounting

Tube - tube

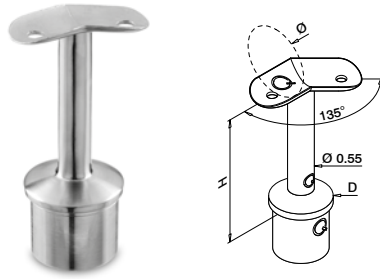

MOD 0702

304		Satin			
INDOOR	D	Ø	H		
130702-038-45-12	1-1/2" x 0.078" (38.1 x 2.0 mm)	1-1/2" (38.1 mm)	3-1/8" (79 mm)	QS-111 248	2
316		Satin			
OUTDOOR	D	Ø	H		
140702-038-45-12	1-1/2" x 0.078" (38.1 x 2.0 mm)	1-1/2" (38.1 mm)	3-1/8" (79 mm)	QS-111 248	2



Tube - tube

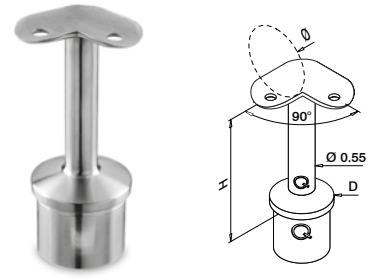

MOD 0702

304		Satin			
INDOOR	D	Ø	H		
130702-038-90-12	1-1/2" x 0.078" (38.1 x 2.0 mm)	1-1/2" (38.1 mm)	3-1/8" (79 mm)	QS-111 248	2
316		Satin			
OUTDOOR	D	Ø	H		
140702-038-90-12	1-1/2" x 0.078" (38.1 x 2.0 mm)	1-1/2" (38.1 mm)	3-1/8" (79 mm)	QS-111 248	2

MOD 0711

304		Satin			
INDOOR	D	Ø	H		
130711-038-90-12	1.9" x 0.078" (48.3 x 2.0 mm)	1-1/2" (38.1 mm)	3.15" (80 mm)	QS-111 248	2
130711-048-90-12	1.9" x 0.078" (48.3 x 2.0 mm)	1.9" (48.3 mm)	3.15" (80 mm)	QS-111 248	2
316		Satin			
OUTDOOR	D	Ø	H		
140711-038-90-12	1.9" x 0.078" (48.3 x 2.0 mm)	1-1/2" (38.1 mm)	3.15" (80 mm)	QS-111 248	2
140711-048-90-12	1.9" x 0.078" (48.3 x 2.0 mm)	1.9" (48.3 mm)	3.15" (80 mm)	QS-111 248	2



MOD 0300
 185



MOD 0303
 185

Q-INFO MOD 0702-038-45

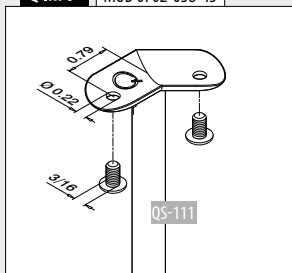

Q-INFO MOD 0702-038-45

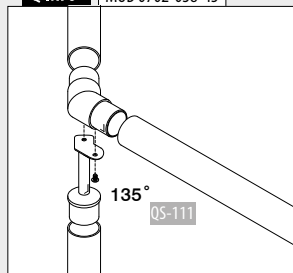

Q-INFO MOD 07xx-0x8-90

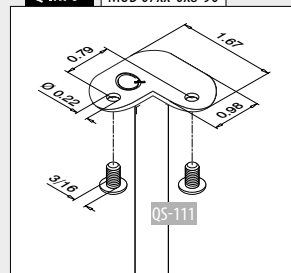

Q-INFO MOD 07xx-0x8-90

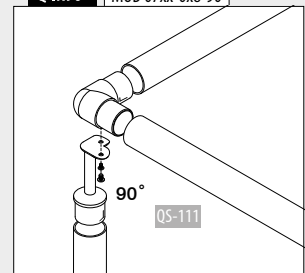

Handrail brackets

Post mounting

Tube - tube

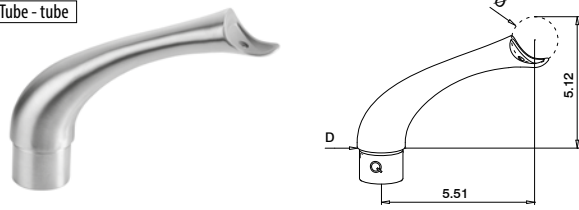

MOD 0707

304		Satin			
INDOOR	D	Ø			
130707-048	1.9" x 0.078" (48.3 x 2.0 mm)	1.9" (48.3 mm)	QS-184	248	2
316		Satin			
OUTDOOR	D	Ø			
140707-048	1.9" x 0.078" (48.3 x 2.0 mm)	1.9" (48.3 mm)	QS-184	248	2



All dimension drawings are in inches

Double handrail brackets

Post mounting

Tube - tube

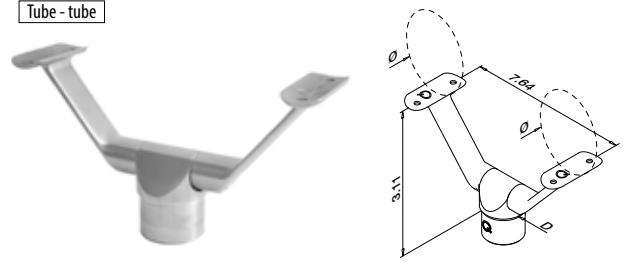

MOD 0694

316		Satin			
OUTDOOR	D	Ø			
140694-048-12	1.9" x 0.078" (48.3 x 2.0 mm)	1.9" (48.3 mm)	QS-111	248	2

NEW

Tubular bends

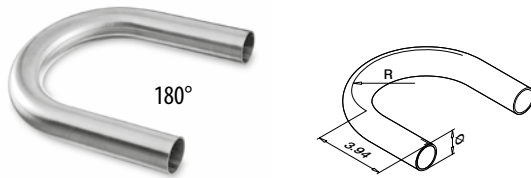

MOD 0906

304		Satin			
INDOOR	Ø	R			
130906-038-12	1-1/2" x 0.078" (38.1 x 2.0 mm)	3-11/32" (85 mm)			1
130906-248-12	1.9" x 0.078" (48.3 x 2.0 mm)	3-13/16" (97 mm)			1
316		Satin			
OUTDOOR	Ø	R			
140906-038-12	1-1/2" x 0.078" (38.1 x 2.0 mm)	3-11/32" (85 mm)			1

Q-INFO MOD 0707

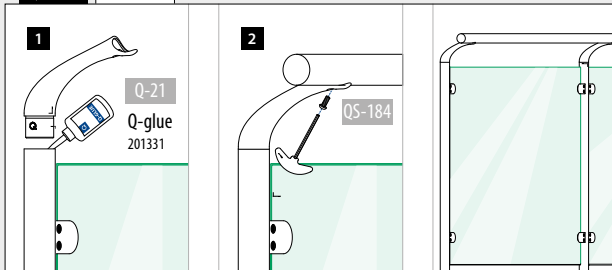

Q-INFO MOD 0707

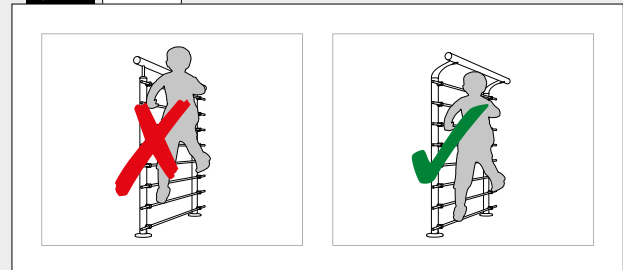

Q-INFO MOD 0694 / 0906

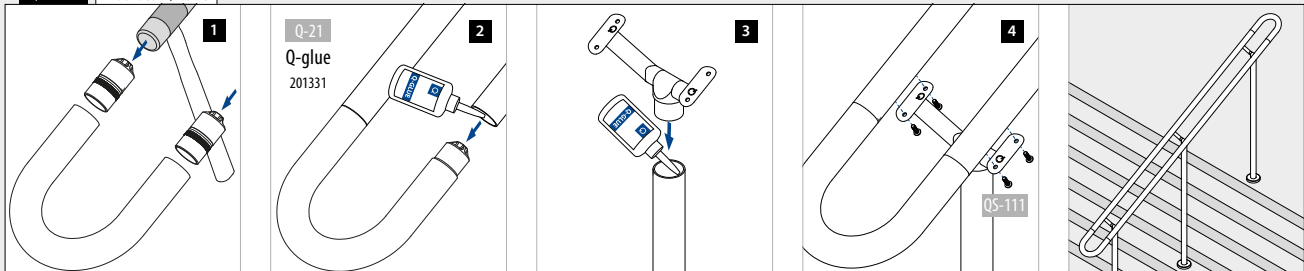

Connectors

Post mounting

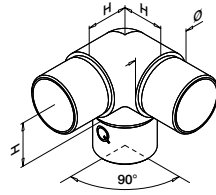

MOD 0304

304 Satin				
INDOOR	Ø	H		
130304-038-12	1-1/2" x 0.078" (38.1 x 2.0 mm)	1-3/16" (30 mm)	2	
316 Satin				
OUTDOOR	Ø	H		
140304-248-12	1.9" x 0.078" (48.3 x 2.0 mm)	1-3/8" (35 mm)	2	

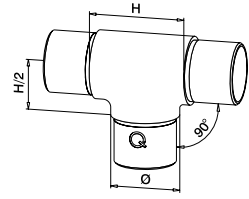

MOD 0307

304 Satin					
INDOOR	Ø	H	H/2		
130307-038-12	1-1/2" x 0.078" (38.1 x 2.0 mm)	2-3/8" (60 mm)	1-3/16" (30 mm)	2	
130307-248-12	1.9" x 0.078" (48.3 x 2.0 mm)	2-3/4" (70 mm)	1-3/8" (35 mm)	2	
316 Satin					
OUTDOOR	Ø	H	H/2		
140307-038-12	1-1/2" x 0.078" (38.1 x 2.0 mm)	2-3/8" (60 mm)	1-3/16" (30 mm)	2	
140307-248-12	1.9" x 0.078" (48.3 x 2.0 mm)	2-3/4" (70 mm)	1-3/8" (35 mm)	2	



Q-INFO

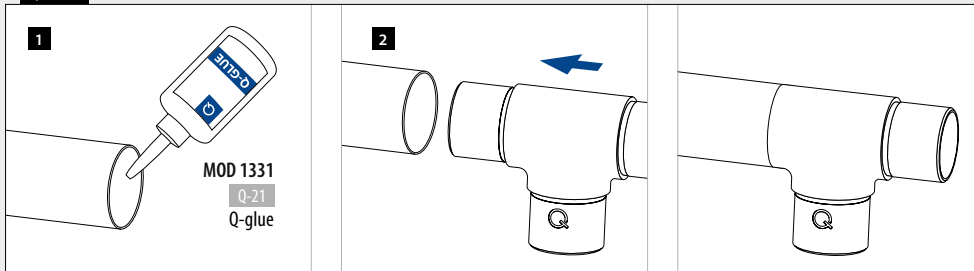

Handrail adapters

Post mounting

Tube - tube

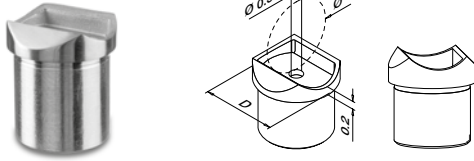

MOD 0722

304 Satin					
INDOOR	D	Ø			
130722-038	1-1/2" x 0.078" (38.1 x 2.0 mm)	1-1/2" (38.1 mm)	QS-127	249	2
316 Satin					
OUTDOOR	D	Ø			
140722-038	1-1/2" x 0.078" (38.1 x 2.0 mm)	1-1/2" (38.1 mm)	QS-127	249	2

MOD 0726

304 Satin					
INDOOR	D	Ø			
130726-038	1.9" x 0.078" (48.3 x 2.0 mm)	1-1/2" (38.1 mm)	QS-127	249	2
316 Satin					
OUTDOOR	D	Ø			
140726-038	1.9" x 0.078" (48.3 x 2.0 mm)	1-1/2" (38.1 mm)	QS-127	249	2



Tube - tube

With cable duct

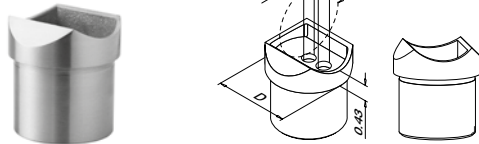

MOD 0771

304 Satin					
INDOOR	D	Ø			
130771-048-12	1.9" x 0.078" (48.3 x 2.0 mm)	1.9" (48.3 mm)	QS-127	249	2
316 Satin					
OUTDOOR	D	Ø			
140771-048-12	1.9" x 0.078" (48.3 x 2.0 mm)	1.9" (48.3 mm)	QS-127	249	2



Handrail adapters

Adjustable

Post mounting

Tube - tube

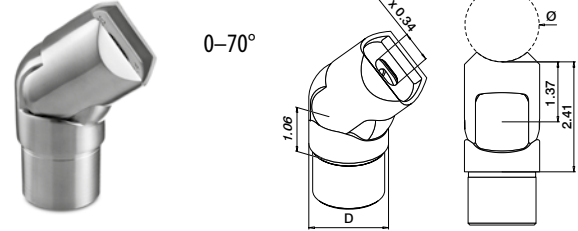

MOD 0778

316 Satin					
OUTDOOR	D	Ø			
140778-038-12	1-1/2" x 0.078" (38.1 x 2.0 mm)	1-1/2" (38.1 mm)	QS-127	249	2

MOD 0777

304 Satin					
INDOOR	D	Ø			
130777-048-12	1.9" x 0.078" (48.3 x 2.0 mm)	1.9" (48.3 mm)	QS-127	249	2
316 Satin					
OUTDOOR	D	Ø			
140777-048-12	1.9" x 0.078" (48.3 x 2.0 mm)	1.9" (48.3 mm)	QS-127	249	2



Q-INFO MOD 0778 / 0777

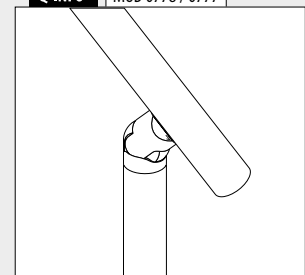

Q-INFO MOD 077x

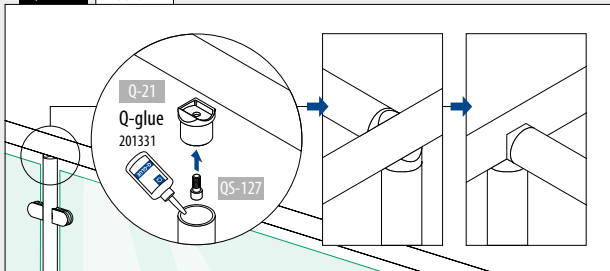

Q-INFO MOD 077x

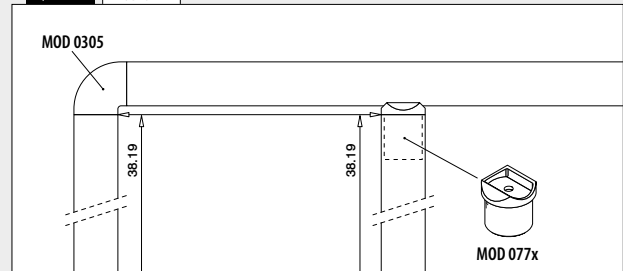

Q

INFILLS - BAR AND TUBE

Infills

Bars

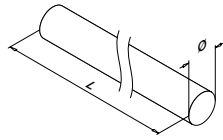

MOD 1910

304		Satin	
INDOOR	Ø		
131910-012-25-12	1/2" (12 mm)	L = 8.2' (2500 mm)	
131910-012-50-12	1/2" (12 mm)	L = 16.4' (5000 mm)	
316		Satin	
OUTDOOR	Ø		
141910-012-50-12	1/2" (12 mm)	L = 16.4' (5000 mm)	



Infills

All dimension drawings are in inches

Tubes

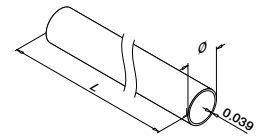

MOD 1900

304		Satin	
INDOOR	Ø		
131900-016-25-12	5/8" (16 mm)	L = 8.2' (2500 mm)	
131900-016-50-12	5/8" (16 mm)	L = 16.4' (5000 mm)	
316		Satin	
OUTDOOR	Ø		
141900-016-50-12	5/8" (16 mm)	L = 16.4' (5000 mm)	



Infills

Connectors

Adjustable

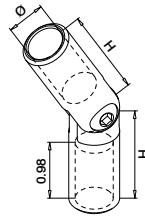
-90°
+90°

MOD 1312

304		Satin	
INDOOR	Ø	H	
131312-012-12	1/2" (12 mm)	1-27/64" (36 mm)	6
316		Satin	
OUTDOOR	Ø	H	
141312-012-12	1/2" (12 mm)	1-27/64" (36 mm)	6

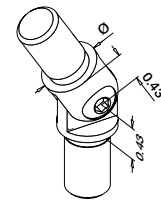
-90°
+90°

MOD 1302

316		Satin	
OUTDOOR	Ø		
141302-016-12	5/8" x 0.039" (16.0 x 1.0 mm)	6	



Infills

Connectors

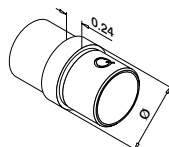

MOD 1790

316		Satin	
OUTDOOR	Ø		
141790-016-12	5/8" x 0.039" (16 x 1,0 mm)	4	



Infills

End caps

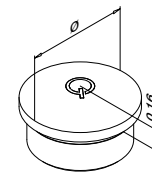

MOD 1729

316		Satin	
OUTDOOR	Ø		
141729-016-12	5/8" x 0.039" (16.0 x 1.0 mm)	2	



Q-INFO MOD 1900 / 1910

PREFIX



Crossbar holders

Flat - bar

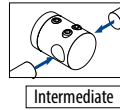
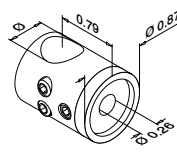

MOD 0831

304 Satin			
INDOOR	Ø		
130831-000-12	1/2" (12 mm)	QS-113	248 4
316 Satin			
OUTDOOR	Ø		
140831-000-12	1/2" (12 mm)	QS-113	248 4



Flat - bar

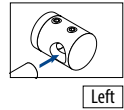
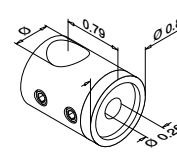

MOD 0832

304 Satin			
INDOOR	Ø		
130832-000-12	1/2" (12 mm)	QS-113	248 4
316 Satin			
OUTDOOR	Ø		
140832-000-12	1/2" (12 mm)	QS-113	248 4



Flat - bar

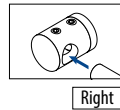
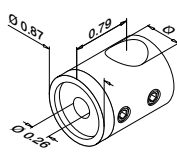

MOD 0833

304 Satin			
INDOOR	Ø		
130833-000-12	1/2" (12 mm)	QS-113	248 4
316 Satin			
OUTDOOR	Ø		
140833-000-12	1/2" (12 mm)	QS-113	248 4



Flat - bar

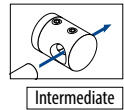
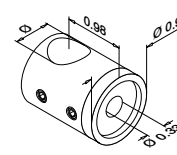

MOD 0840

304 Satin			
INDOOR	Ø		
130840-000-12	5/8" (16 mm)	QS-113	248 4
316 Satin			
OUTDOOR	Ø		
140840-000-12	5/8" (16 mm)	QS-113	248 4



Bar - bar

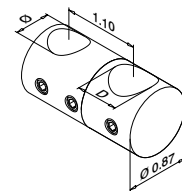

MOD 0827

304 Satin			
INDOOR	D	Ø	
130827-012	1/2" (12 mm)	1/2" (12 mm)	4



Q-INFO MOD 0827

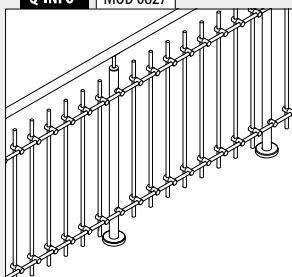

Q-INFO MOD 0830 / 0831 / 0840

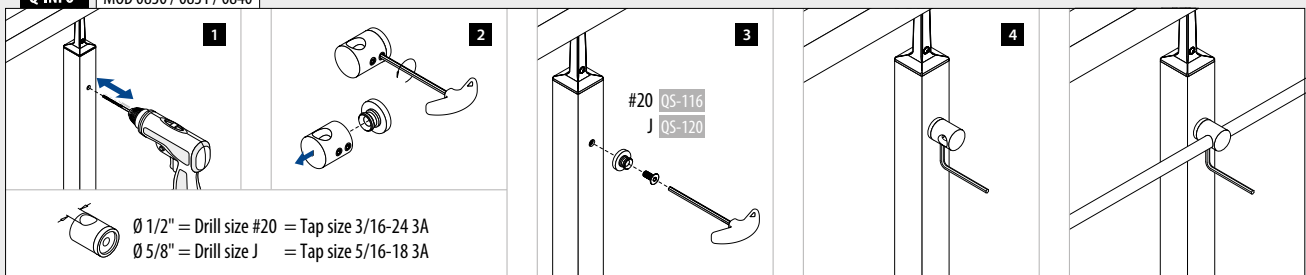

Ø 1/2" = Drill size #20 = Tap size 3/16-24 3A
 Ø 5/8" = Drill size J = Tap size 5/16-18 3A

Crossbar holders

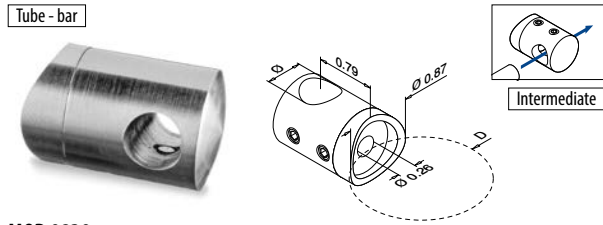

MOD 0830

304		Satin			
INDOOR	D	Ø			
130830-048-12	1.9" (48.3 mm)	1/2" (12 mm)	QS-113	248	4
316		Satin			
OUTDOOR	D	Ø			
140830-048-12	1.9" (48.3 mm)	1/2" (12 mm)	QS-113	248	4

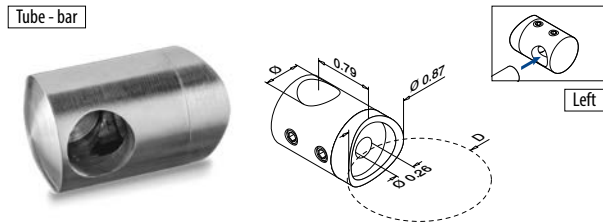

MOD 0832

304		Satin			
INDOOR	D	Ø			
130832-038-12	1-1/2" (38.1 mm)	1/2" (12 mm)	QS-113	248	4
130832-048-12	1.9" (48.3 mm)	1/2" (12 mm)	QS-113	248	4
316		Satin			
OUTDOOR	D	Ø			
140832-038-12	1-1/2" (38.1 mm)	1/2" (12 mm)	QS-113	248	4
140832-048-12	1.9" (48.3 mm)	1/2" (12 mm)	QS-113	248	4

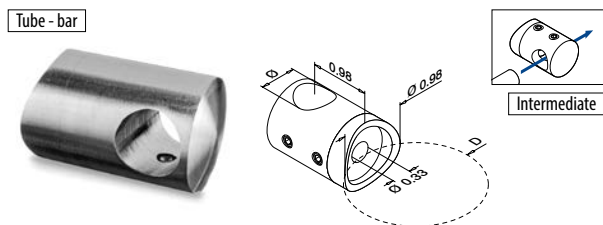

MOD 0840

304		Satin			
INDOOR	D	Ø			
130840-038-12	1-1/2" (38.1 mm)	5/8" (16 mm)	QS-120	248	4
130840-048-12	1.9" (48.3 mm)	5/8" (16 mm)	QS-120	248	4
316		Satin			
OUTDOOR	D	Ø			
140840-038-12	1-1/2" (38.1 mm)	5/8" (16 mm)	QS-120	248	4
140840-048-12	1.9" (48.3 mm)	5/8" (16 mm)	QS-120	248	4

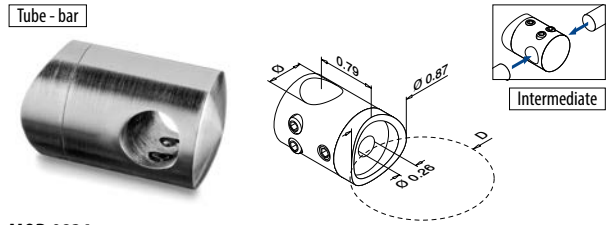

MOD 0831

304		Satin			
INDOOR	D	Ø			
130831-038-12	1-1/2" (38.1 mm)	1/2" (12 mm)	QS-113	248	4
130831-048-12	1.9" (48.3 mm)	1/2" (12 mm)	QS-113	248	4
316		Satin			
OUTDOOR	D	Ø			
140831-038-12	1-1/2" (38.1 mm)	1/2" (12 mm)	QS-113	248	4
140831-048-12	1.9" (48.3 mm)	1/2" (12 mm)	QS-113	248	4

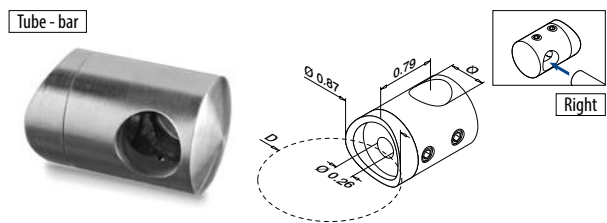

MOD 0833

304		Satin			
INDOOR	D	Ø			
130833-038-12	1-1/2" (38.1 mm)	1/2" (12 mm)	QS-113	248	4
130833-048-12	1.9" (48.3 mm)	1/2" (12 mm)	QS-113	248	4
316		Satin			
OUTDOOR	D	Ø			
140833-038-12	1-1/2" (38.1 mm)	1/2" (12 mm)	QS-113	248	4
140833-048-12	1.9" (48.3 mm)	1/2" (12 mm)	QS-113	248	4





Crossbar holders

Tube - bar

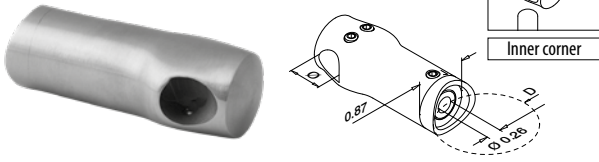

MOD 0834

304 Satin		D	Ø		
INDOOR					
130834-048-12	1.9" (48.3 mm)	1/2" (12 mm)	QS-113	248	4
316 Satin		D	Ø		
OUTDOOR					
140834-048-12	1.9" (48.3 mm)	1/2" (12 mm)	QS-113	248	4



Tube - bar

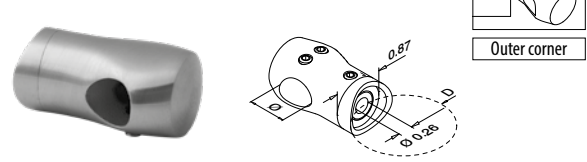

MOD 0839

304 Satin		D	Ø		
INDOOR					
130839-048-12	1.9" (48.3 mm)	1/2" (12 mm)	QS-113	248	4
316 Satin		D	Ø		
OUTDOOR					
140839-048-12	1.9" (48.3 mm)	1/2" (12 mm)	QS-113	248	4



Q-INFO

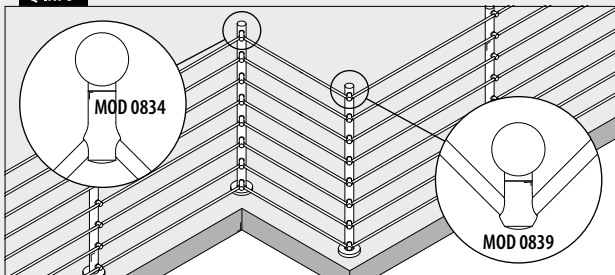

Bar holders

Flat - bar

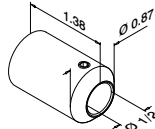
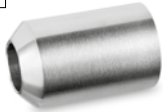

MOD 0850

304	Satin		
INDOOR			
130850-000	QS-153	248	4



Tube - bar

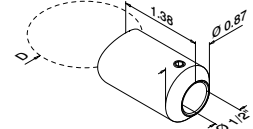

MOD 0850

304	Satin		
INDOOR	D		
130850-038	1-1/2" (38.1 mm)	QS-153	248
130850-048	1.9" (48.3 mm)	QS-153	248



Bar holders

Adjustable

Flat - bar



-90°
+90°

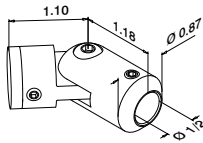

MOD 0855

304	Satin		
INDOOR			
130855-000	QS-116	248	4



Tube - bar



-90°
+90°

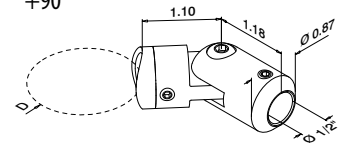

MOD 0855

304	Satin		
INDOOR	D		
130855-038	1-1/2" (38.1 mm)	QS-116	248
130855-048	1.9" (48.3 mm)	QS-116	248



Q-INFO MOD 0850-0x8

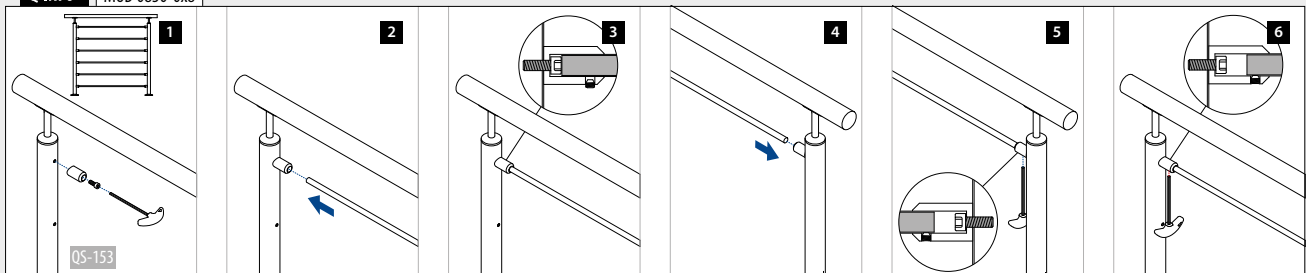

Infills
Tubes Rectangular □

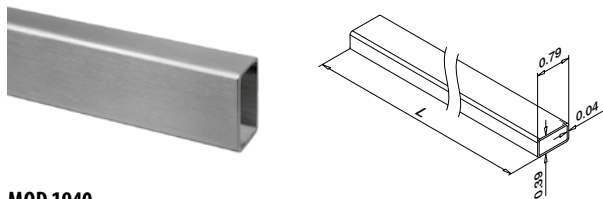

MOD 1940

304	Satin		
INDOOR	□	☐	
131940-021-50-12	0.79" x 0.39" x 0.039" (20 x 10 x 1.0 mm)	L = 16.4' (5000 mm)	
316	Satin		
OUTDOOR	□	☐	
141940-021-50-12	0.79" x 0.39" x 0.039" (20 x 10 x 1.0 mm)	L = 16.4' (5000 mm)	



Infills
 All dimension drawings are in inches
End caps Rectangular □



MOD 1712

304	Satin		
INDOOR		For tube □	☐
131712-021-12	0.79" x 0.39" x 0.039" (20 x 10 x 1.0 mm)		4
316	Satin		
OUTDOOR		For tube □	☐
141712-021-12	0.79" x 0.39" x 0.039" (20 x 10 x 1.0 mm)		4



Infills
Crossbar holders Rectangular □

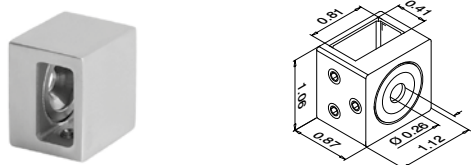

MOD 4827

304	Satin		
INDOOR		For tube □	☐
134827-12	0.79" x 0.39" x 0.039" (20 x 10 x 1.0 mm)	QS-120 248	4
316	Satin		
OUTDOOR		For tube □	☐
144827-12	0.79" x 0.39" x 0.039" (20 x 10 x 1.0 mm)	QS-120 248	4



Q-INFO

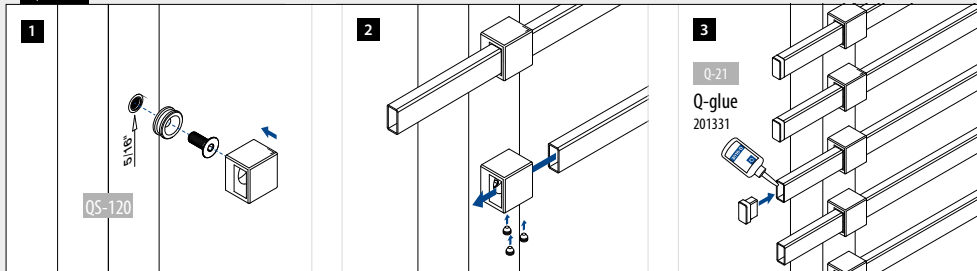

Q-INFO MOD 1940

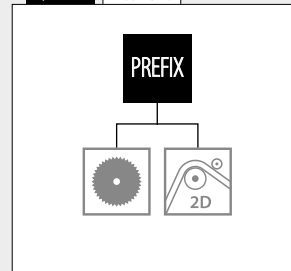



INFILLS - CABLE

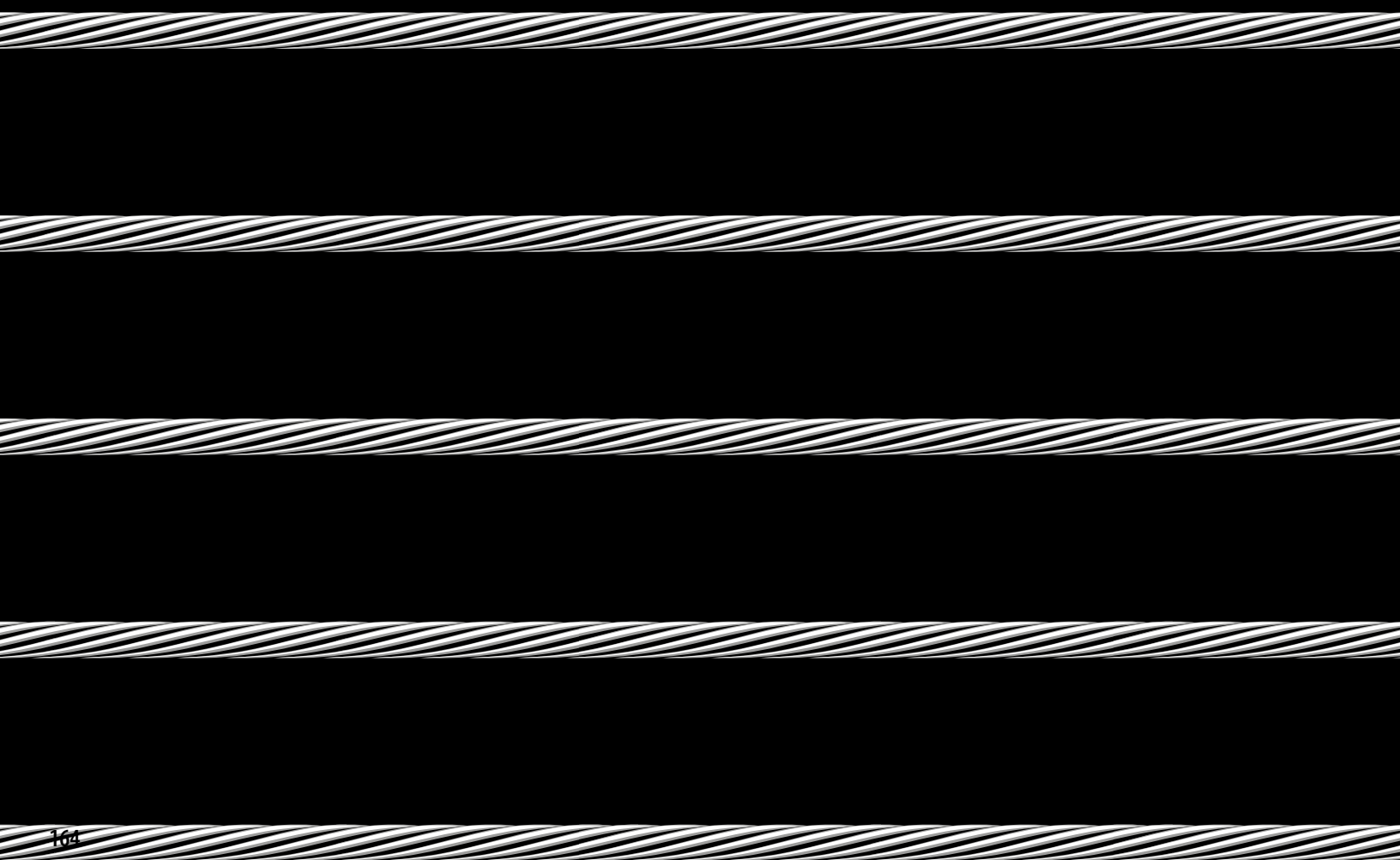

Infills

Cable system, 1/8" (3.2 mm)

Complete set



MOD 7901 - Ø 1/8" (3.2 mm)

Ø 1/8" (3.2 mm) = (1 x 19)

316	Satin		
OUTDOOR		Cable Ø	
147901-003-01		1/8" (3.2 mm)	L = 3.3' (1 m)
147901-003-02		1/8" (3.2 mm)	L = 8' (2.5 m)
147901-003-05		1/8" (3.2 mm)	L = 16.4' (5 m)
147901-003-07		1/8" (3.2 mm)	L = 24.5' (7.5 m)
147901-003-10		1/8" (3.2 mm)	L = 32.8' (10 m)
147901-003-12		1/8" (3.2 mm)	L = 41' (12.5 m)
147901-003-20		1/8" (3.2 mm)	L = 65.5' (20 m)

Infills

End caps

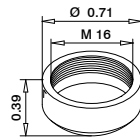

MOD 7245

316	Satin		
OUTDOOR		For cable Ø	
147245		1/8" (3.2 mm)	8

Infills

Cable stopper

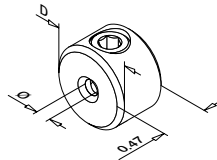

MOD 7400

316	Satin			
OUTDOOR		For cable Ø	D	
147400-003		1/8" - 5/32" (3.2 - 4.0 mm)	0.71" (18 mm)	6



Assembly video:
q-ne.ws/3x1UQHD

Q-INFO MOD 7400

Always use a cable stopper to distribute load across more than one post.

Infills

All dimension drawings are in inches

Release tool



MOD 7802

316	Satin		
OUTDOOR		For cable Ø	
207802-003		1/8" (3.2 mm)	1

Infills

Adapters

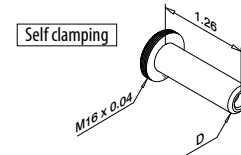

MOD 7240

316	Satin			
OUTDOOR		For cable Ø	D	
147240-003		1/8" (3.2 mm)	3/8" (9.3 mm)	2

Infills

Cable system, 5/32" (4.0 mm)

Complete set



MOD 7901 - Ø 5/32" (4.0 mm) Ø 5/32" (4.0 mm) = (1 x 19)

316	Satin		
OUTDOOR		Cable Ø	
147901-004-01		5/32" (4.0 mm)	L = 3.3' (1 m)
147901-004-02		5/32" (4.0 mm)	L = 8' (2.5 m)
147901-004-05		5/32" (4.0 mm)	L = 16.4' (5 m)
147901-004-07		5/32" (4.0 mm)	L = 24.5' (7.5 m)
147901-004-10		5/32" (4.0 mm)	L = 32.8' (10 m)

Infills

All dimension drawings are in inches

Release tool



MOD 7802

316	Satin		
OUTDOOR		For cable Ø	
207802-004		5/32" (4.0 mm)	1

Infills

End caps

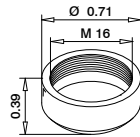

MOD 7245

316	Satin		
OUTDOOR		For cable Ø	
147245		5/32" (4.0 mm)	8

Infills

Adapters

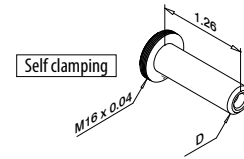

MOD 7240

316	Satin			
OUTDOOR		For cable Ø	D	
147240-004		5/32" (4.0 mm)	0.45" (11.3 mm)	2

Infills

Cable stopper

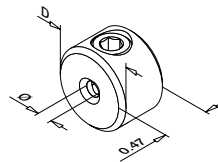

MOD 7400

316	Satin			
OUTDOOR		For cable Ø	D	
147400-003		1/8" - 5/32" (3.2 - 4.0 mm)	0.71" (18 mm)	6



Q-INFO MOD 7901



Assembly video:
q-ne.ws/3x1UQHD

Q-INFO MOD 7400

Always use a cable stopper to distribute load across more than one post.

Cable stoppers for diagonal installation

Flat - cable

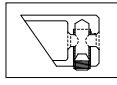
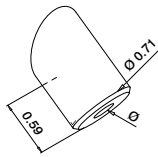

Downwards
+/- 35°

MOD 7401

316 Satin			
OUTDOOR			
	Ø		
147401-000-02	1/8" - 5/32" (3.2 - 4.0 mm)		6



Tube - cable

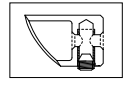
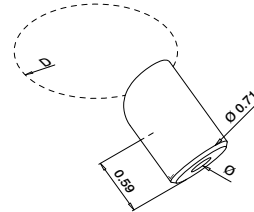

Downwards
+/- 35°

MOD 7401

316 Satin				
OUTDOOR				
	D	Ø		
147401-038-02	1-1/2" (38.1 mm)	1/8" - 5/32" (3.2 - 4.0 mm)		6
147401-048-02	1.9" (48.3 mm)	1/8" - 5/32" (3.2 - 4.0 mm)		6



Flat - cable

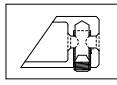
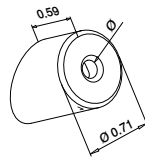

Upwards
+/- 35°

MOD 7401

316 Satin			
OUTDOOR			
	Ø		
147401-000-01	1/8" - 5/32" (3.2 - 4.0 mm)		6



Tube - cable

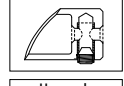
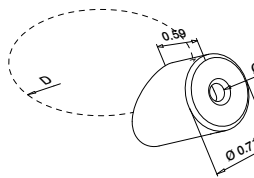
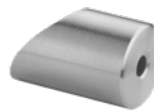

Upwards
+/- 35°

MOD 7401

316 Satin				
OUTDOOR				
	D	Ø		
147401-038-01	1-1/2" (38.1 mm)	1/8" - 5/32" (3.2 - 4.0 mm)		6
147401-048-01	1.9" (48.3 mm)	1/8" - 5/32" (3.2 - 4.0 mm)		6



Adapters for diagonal installation

Flat - cable

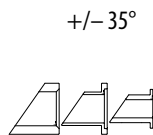
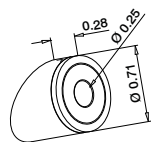

+/- 35°

MOD 7403

316 Satin			
OUTDOOR			
	For cable Ø		
147403-000	1/8" - 5/32" (3.2 - 4.0 mm)		6

Tube - cable

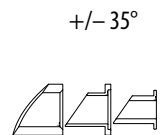
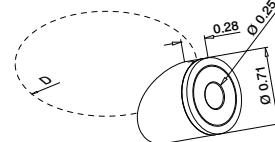

+/- 35°

MOD 7403

316 Satin				
OUTDOOR				
	D	For cable Ø		
147403-038	1-1/2" (38.1 mm)	1/8" - 5/32" (3.2 - 4.0 mm)		6
147403-048	1.9" (48.3 mm)	1/8" - 5/32" (3.2 - 4.0 mm)		6

Q-INFO

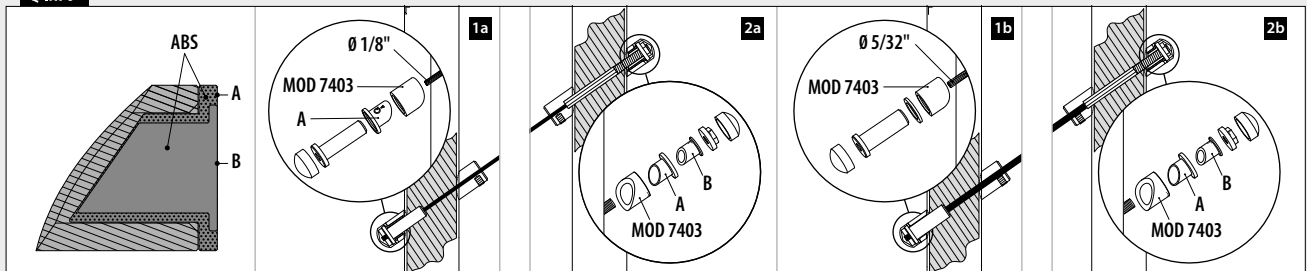

Infills

Cables, Ø 1/4" (6.0 mm)



MOD 7900

316

Satin

Ø 1/4" 6.0 mm = (7 x 19)

OUTDOOR	Ø	
147900-006-50	1/4" (6.0 mm)	L = 164' (50 m)
147900-006-01	1/4" (6.0 mm)	L = 328' (100 m)

Infills

Cable stopper

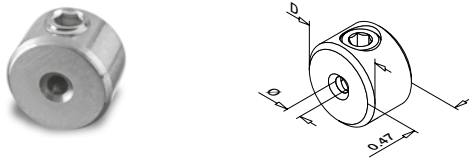

MOD 7400

316

Satin

OUTDOOR	For cable Ø	D	
147400-006	1/4" (6.0 mm)	25/32" (20 mm)	6



Infills

Eye bolts



MOD 7350

316

Satin

OUTDOOR	d	Ø	For cable Ø	L	
147350-130	M10	23/64" (9 mm)	1/4" (6.0 mm)	1-3/16" (30 mm)	10

Infills

All dimension drawings are in inches

Tensioners

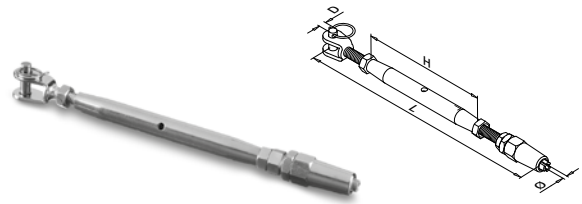

MOD 7250

316

Satin

OUTDOOR	For cable Ø	D	H	L	
147250-006	1/4" (6.0 mm)	23/64" (9 mm)	5" (125 mm)	10-5/8" - 12-13/16" (270 - 325 mm)	2



Infills

Terminals



MOD 7300

316

Satin

OUTDOOR	For cable Ø	D	L	
147300-006	1/4" (6.0 mm)	23/64" (9 mm)	3-3/4" (97 mm)	2



Q-INFO MOD 7900-006

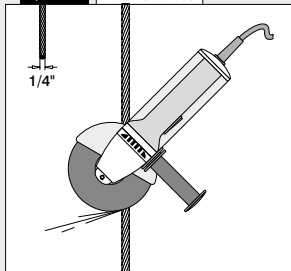

Q-INFO



Assembly video:
q-ne.ws/3z4ffxE

Q-INFO MOD 7400

Always use a cable stopper to distribute load across more than one post.

Cable system, Ø 1/4" (6.0 mm)

Q-INFO

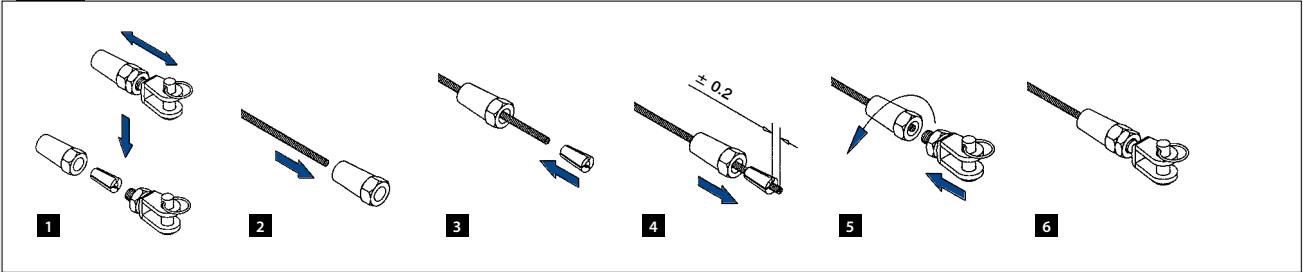

Q-INFO

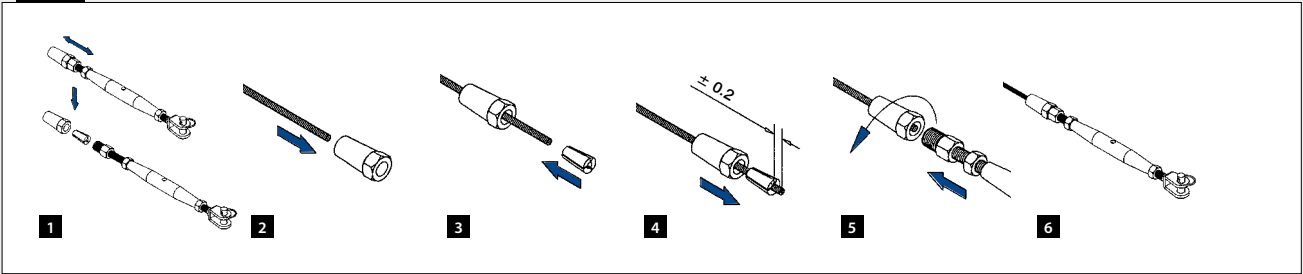

Q-INFO

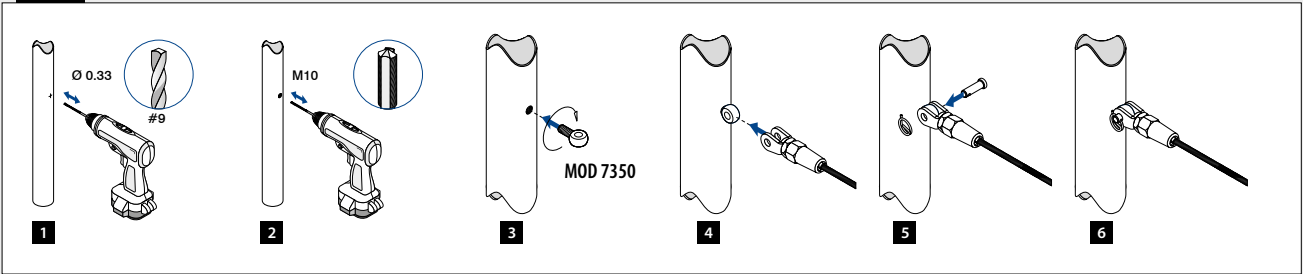

Q-INFO

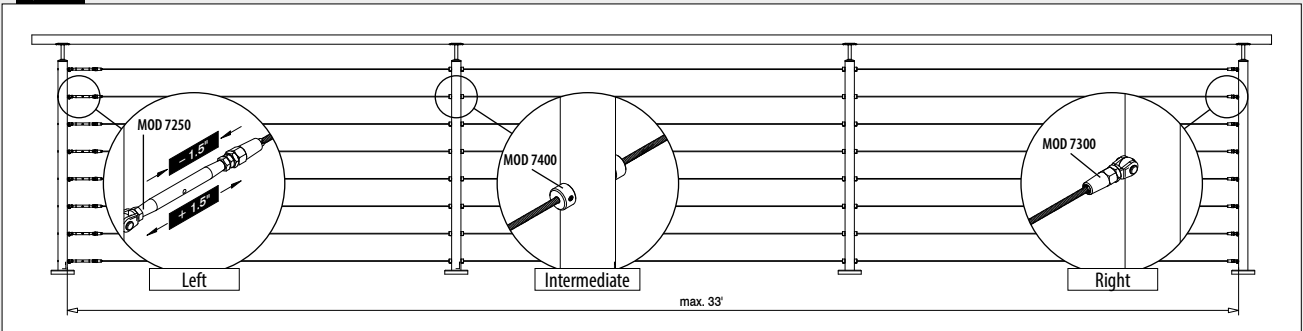

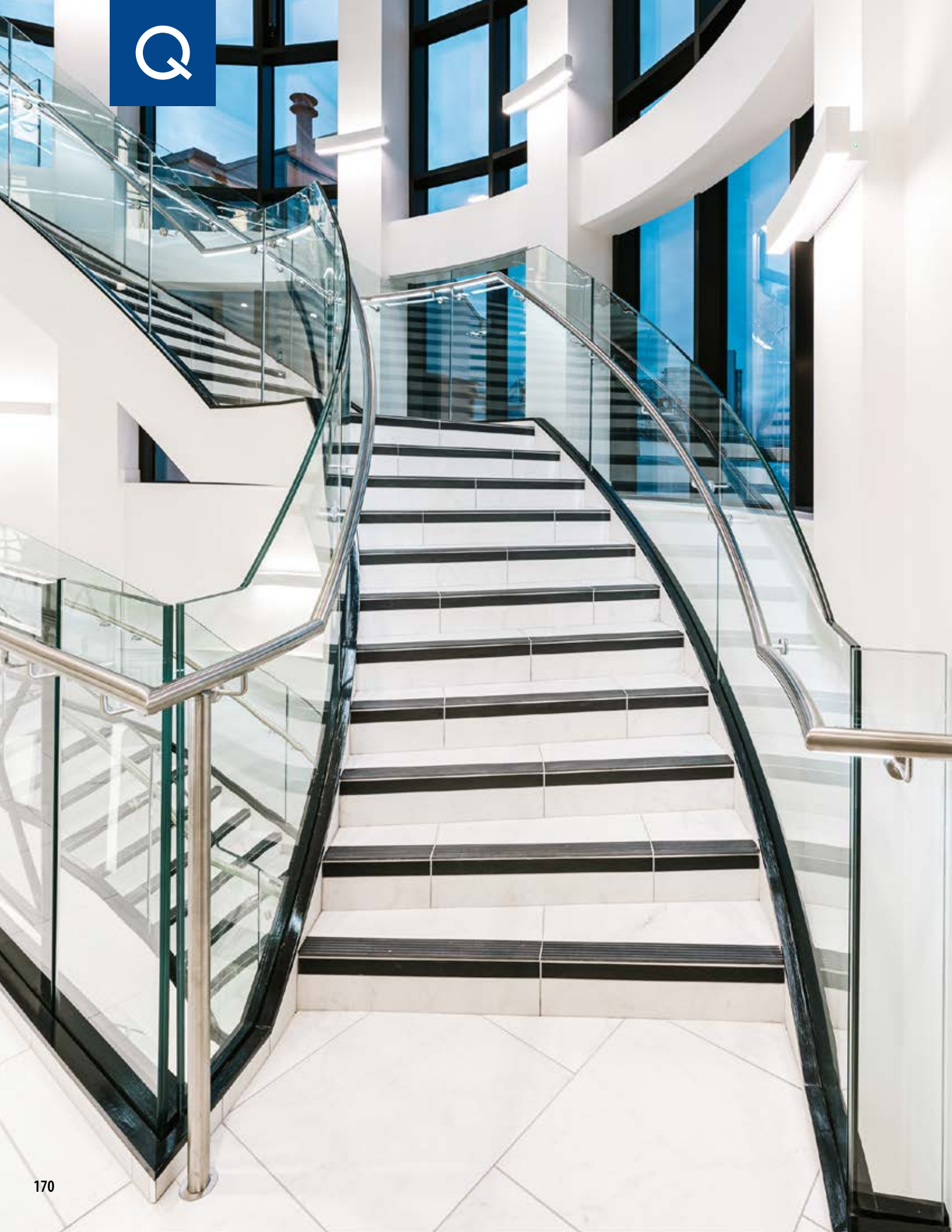

4

HANDRAILS

Handrail brackets	173
Handrail components	183
Q-lights Linear Light (LED for handrails)	194



HANDRAIL BRACKETS

Wall mounting

Q-line

📄 173 - 176



HANDRAIL BRACKETS
Glass mounting
Q-line
📄 177 - 179

HANDRAIL BRACKETS
Glass mounting
Square Line® 40x40 (1.57"x1.57")
📄 181



HANDRAIL BRACKETS
Wall mounting
Square Line® 40x40 (1.57"x1.57")
📄 180 - 181



Handrail brackets

Wall mounting

Wall - tube

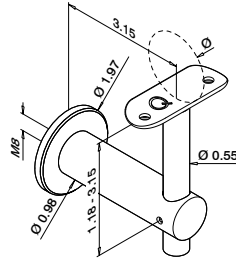

MOD 0140

304 Satin			
INDOOR	Ø		
130140-038	1-1/2" (38.1 mm)	QS-86 247 / QS-111 248	2



Handrail brackets

Adjustable Wall mounting

Wall - flat

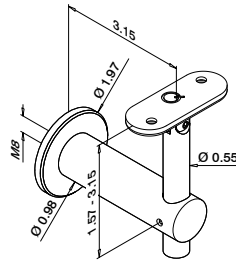

MOD 0145

304 Satin			
INDOOR			
130145-000		QS-86 247 / QS-113 248	2
316 Satin			
OUTDOOR			
140145-000		QS-86 247 / QS-113 248	2



Wall - tube

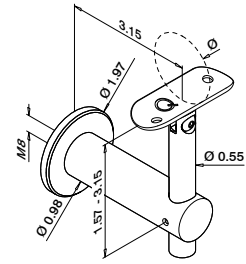

MOD 0145

304 Satin			
INDOOR	Ø		
130145-038	1-1/2" (38.1 mm)	QS-86 247 / QS-111 248	2
130145-048	1.9" (48.3 mm)	QS-86 247 / QS-111 248	2
316 Satin			
OUTDOOR	Ø		
140145-038	1-1/2" (38.1 mm)	QS-86 247 / QS-111 248	2
140145-048	1.9" (48.3 mm)	QS-86 247 / QS-111 248	2



Q-INFO MOD 0145

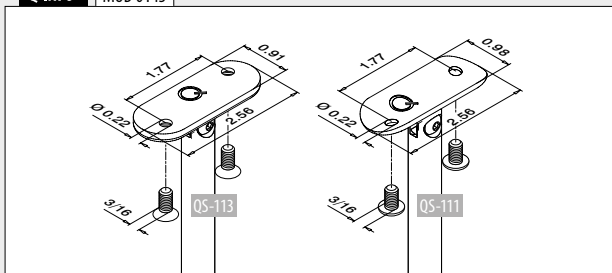

Q-INFO MOD 0140

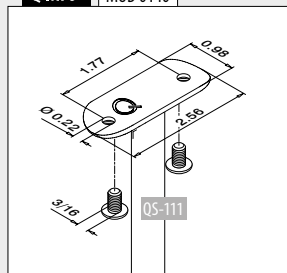

Handrail brackets

Wall mounting

Wall - tube

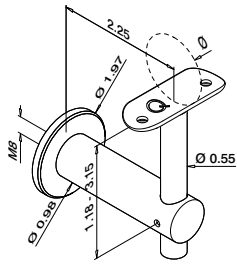

MOD 0141

304	Satin			
INDOOR		Ø		
130141-038	1-1/2" (38.1 mm)	QS-86	247 / QS-111	248 2
316	Satin			
OUTDOOR		Ø		
140141-038	1-1/2" (38.1 mm)	QS-86	247 / QS-111	248 2



Handrail brackets

Adjustable Wall mounting

Wall - tube

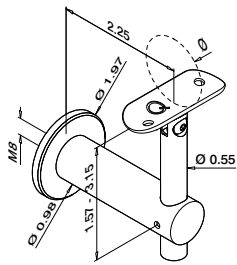

MOD 0146

304	Satin			
INDOOR		Ø		
130146-038	1-1/2" (38.1 mm)	QS-86	247 / QS-111	248 2
316	Satin			
OUTDOOR		Ø		
140146-038	1-1/2" (38.1 mm)	QS-86	247 / QS-111	248 2



Q-INFO

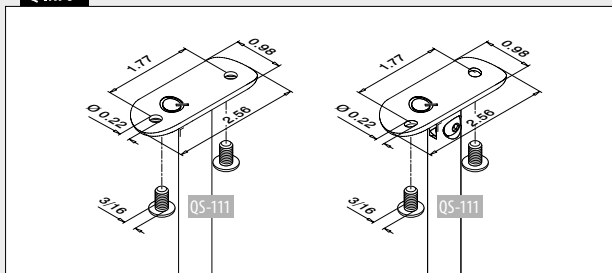

Handrail brackets

Wall mounting

Wall - tube

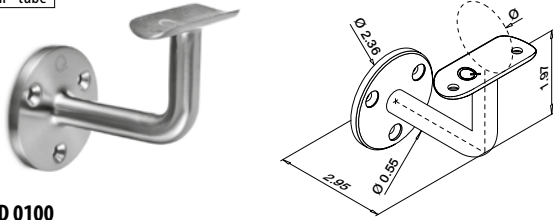

MOD 0100

304		Satin			
INDOOR		Ø			
130100-038-12	1-1/2" (38.1 mm)	QS-5	247 / QS-111	248	2
130100-048-12	1.9" (48.3 mm)	QS-5	247 / QS-111	248	2
316		Satin			
OUTDOOR		Ø			
140100-038-12	1-1/2" (38.1 mm)	QS-6	247 / QS-111	248	2
140100-048-12	1.9" (48.3 mm)	QS-6	247 / QS-111	248	2



Wall - tube

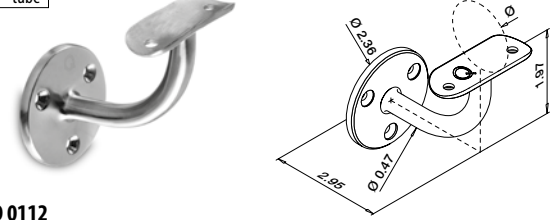

MOD 0112

304		Satin			
INDOOR		Ø			
130112-038-12	1-1/2" (38.1 mm)	QS-5	247 / QS-111	248	2
130112-048-12	1.9" (48.3 mm)	QS-5	247 / QS-111	248	2
316		Satin			
OUTDOOR		Ø			
140112-038-12	1-1/2" (38.1 mm)	QS-6	247 / QS-111	248	2
140112-048-12	1.9" (48.3 mm)	QS-6	247 / QS-111	248	2



Wall - flat

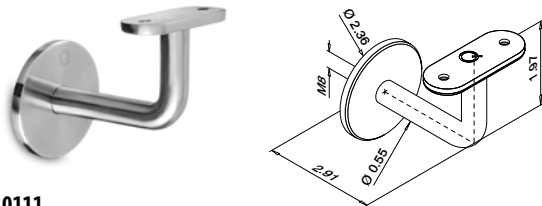

MOD 0111

304		Satin			
INDOOR					
130111-000-12		QS-86	247 / QS-113	248	2
316		Satin			
OUTDOOR					
140111-000-12		QS-86	247 / QS-113	248	2



Wall - tube

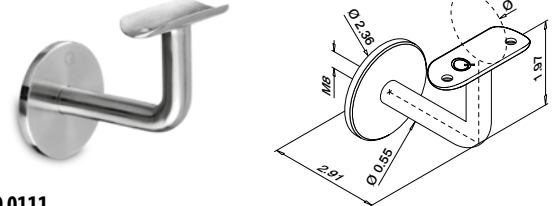

MOD 0111

304		Satin			
INDOOR		Ø			
130111-038-12	1-1/2" (38.1 mm)	QS-86	247 / QS-111	248	2
130111-048-12	1.9" (48.3 mm)	QS-86	247 / QS-111	248	2
316		Satin			
OUTDOOR		Ø			
140111-038-12	1-1/2" (38.1 mm)	QS-86	247 / QS-111	248	2
140111-048-12	1.9" (48.3 mm)	QS-86	247 / QS-111	248	2



Q-INFO

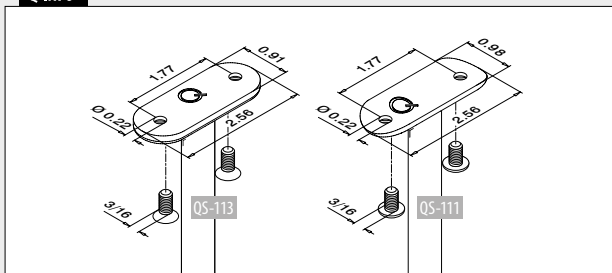

Handrail brackets

Wall mounting

Wall - tube

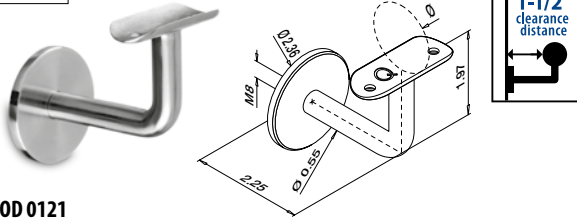

MOD 0121

304 Satin					
INDOOR		Ø			
130121-038-12	1-1/2" (38.1 mm)	QS-86	247 / QS-111	248	2
316 Satin					
OUTDOOR		Ø			
140121-038-12	1-1/2" (38.1 mm)	QS-86	247 / QS-111	248	2



Wall - tube

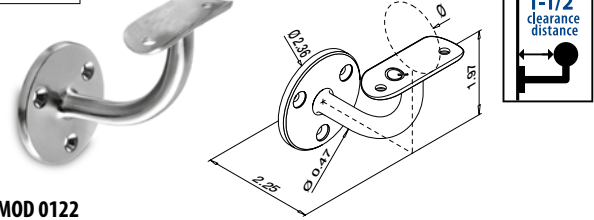

MOD 0122

304 Satin					
INDOOR		Ø			
130122-038-12	1-1/2" (38.1 mm)	QS-5	247 / QS-111	248	2
316 Satin					
OUTDOOR		Ø			
140122-038-12	1-1/2" (38.1 mm)	QS-6	247 / QS-111	248	2



Wall - tube

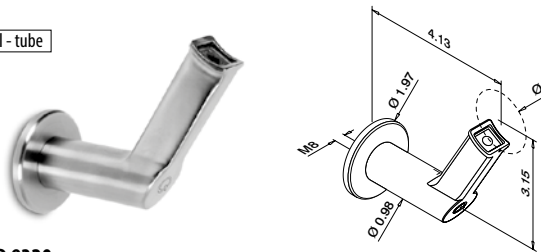

MOD 9320

304 Satin					
INDOOR		Ø			
139320-038	1-1/2" (38.1 mm)	QS-86	247 / QS-171	248	2



HANDRAILS

HANDRAIL BRACKETS

Q-INFO MOD 0121 / 0122

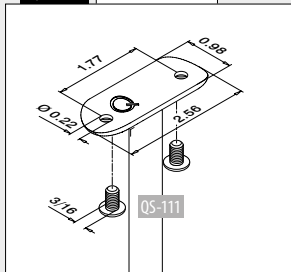

Q-INFO MOD 9320

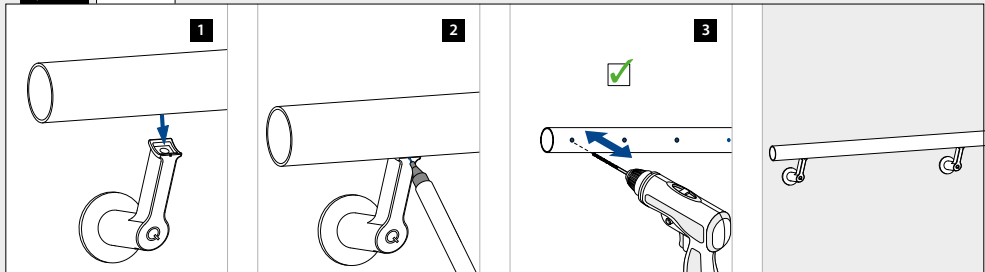

Q-INFO MOD 9320

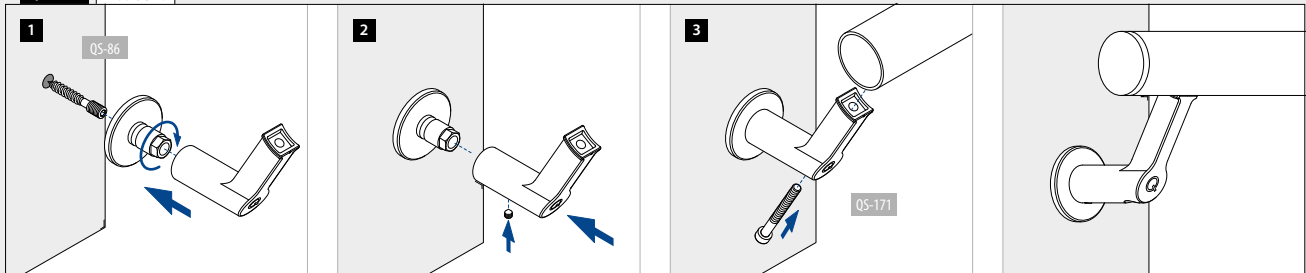

Handrail brackets

Glass mounting

Glass - flat

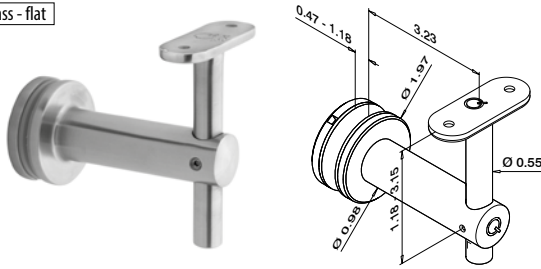

MOD 0150

316	Satin			
OUTDOOR	Q			
140150-000	Q-32	QS-113	248	2



Glass - tube

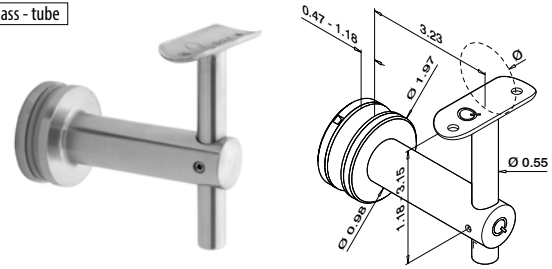

MOD 0150

304	Satin			
INDOOR	Q	Ø		
130150-038	Q-32	1-1/2" (38.1 mm)	QS-111	248

316	Satin			
OUTDOOR	Q	Ø		
140150-038	Q-32	1-1/2" (38.1 mm)	QS-111	248
140150-048	Q-32	1.9" (48.3 mm)	QS-111	248



Handrail brackets

Adjustable Glass mounting

Glass - flat

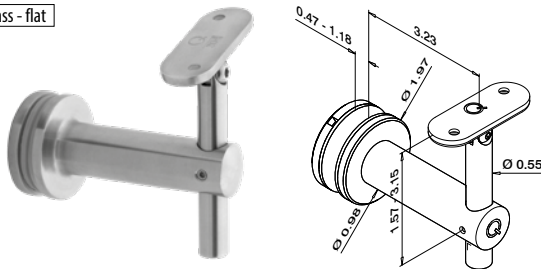

MOD 0155

304	Satin			
INDOOR	Q			
130155-000	Q-32	QS-113	248	2

316	Satin			
OUTDOOR	Q			
140155-000	Q-32	QS-113	248	2



Glass - tube

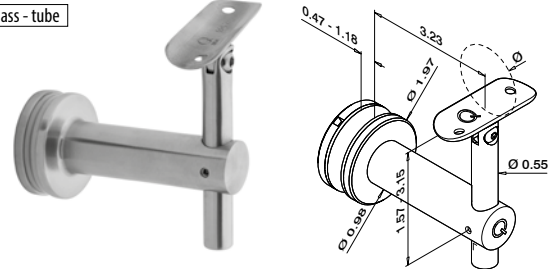

MOD 0155

304	Satin			
INDOOR	Q	Ø		
130155-038	Q-32	1-1/2" (38.1 mm)	QS-111	248
130155-048	Q-32	1.9" (48.3 mm)	QS-111	248

316	Satin			
OUTDOOR	Q	Ø		
140155-038	Q-32	1-1/2" (38.1 mm)	QS-111	248
140155-048	Q-32	1.9" (48.3 mm)	QS-111	248



Q-INFO MOD 0150

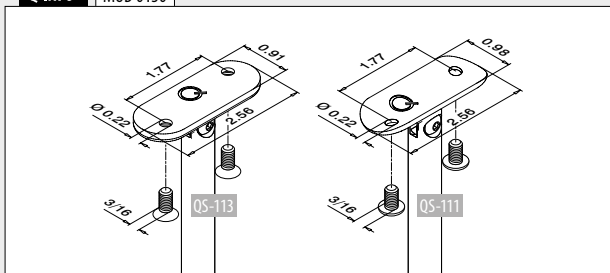

Q-INFO MOD 0155-0x8

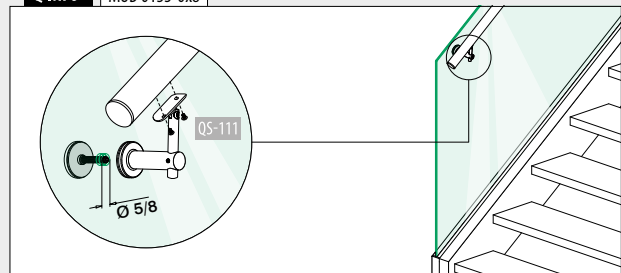

Handrail brackets

Glass mounting

Glass - tube

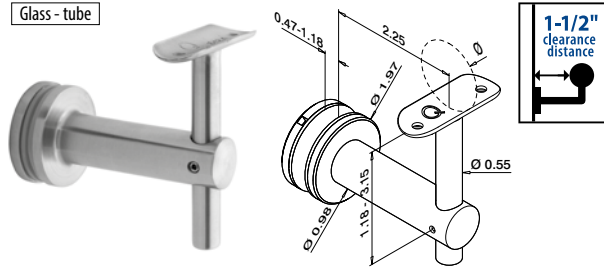

MOD 0151

304		Satin			
INDOOR	Q	Ø			
130151-038	Q-32	1-1/2" (38.1 mm)	QS-111	248	2
316		Satin			
OUTDOOR	Q	Ø			
140151-038	Q-32	1-1/2" (38.1 mm)	QS-111	248	2



Handrail brackets

Adjustable Glass mounting

Glass - tube

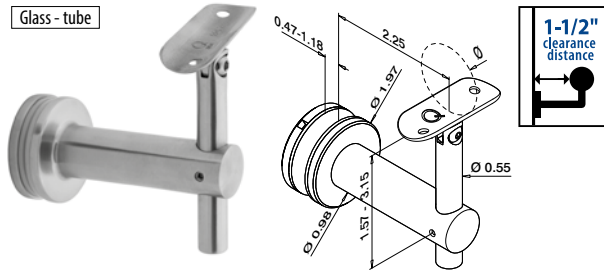

MOD 0156

304		Satin			
INDOOR	Q	Ø			
130156-038	Q-32	1-1/2" (38.1 mm)	QS-111	248	2
316		Satin			
OUTDOOR	Q	Ø			
140156-038	Q-32	1-1/2" (38.1 mm)	QS-111	248	2



HANDRAILS
HANDRAIL BRACKETS

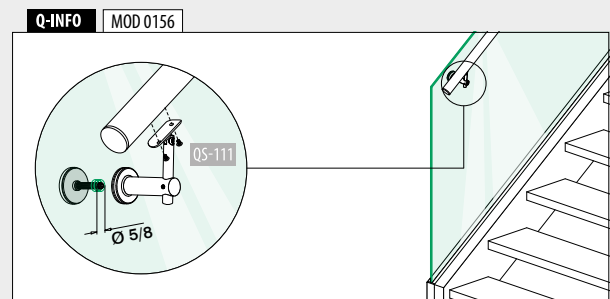
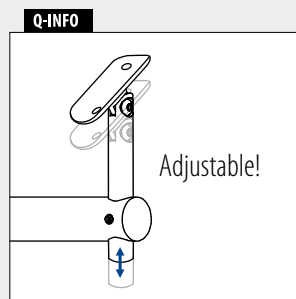
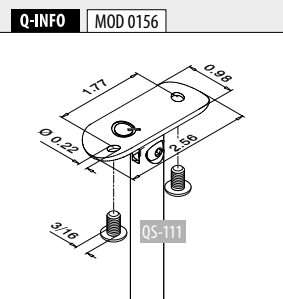

Handrail brackets

Glass mounting

Glass - flat

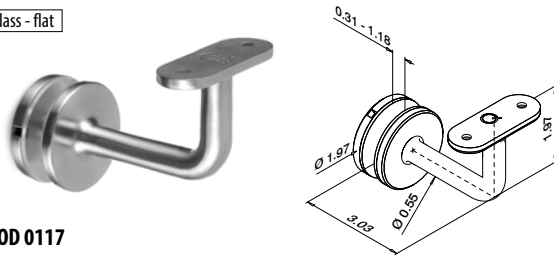

MOD 0117

304 Satin			
INDOOR	Q		
130117-000-12	Q-32	QS-113	248 2
316 Satin			
OUTDOOR	Q		
140117-000-12	Q-32	QS-113	248 2



Glass - tube

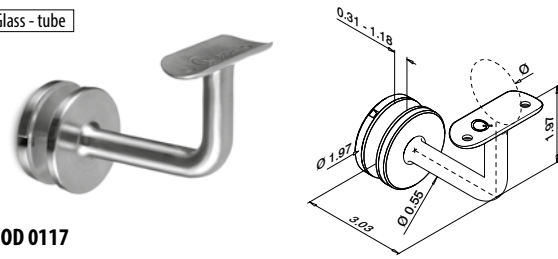

MOD 0117

304 Satin			
INDOOR	Q	Ø	
130117-038-12	Q-32	1-1/2" (38.1 mm)	QS-111 248 2
130117-048-12	Q-32	1.9" (48.3 mm)	QS-111 248 2
316 Satin			
OUTDOOR	Q	Ø	
140117-038-12	Q-32	1-1/2" (38.1 mm)	QS-111 248 2
140117-048-12	Q-32	1.9" (48.3 mm)	QS-111 248 2



Glass - tube

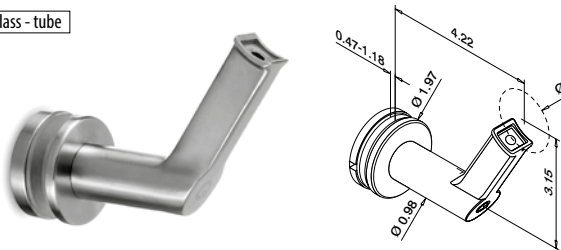

MOD 9350

304 Satin			
INDOOR	Q	Ø	
139350-038	Q-32	1-1/2" (38.1 mm)	QS-171 248 2



Q-INFO MOD 0117

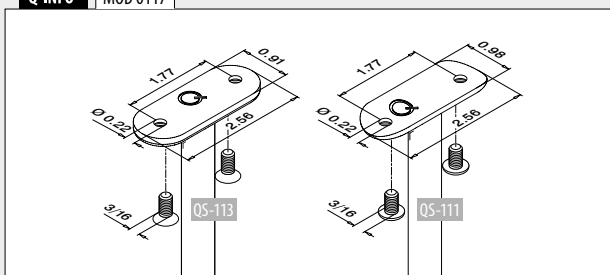

Q-INFO MOD 9350

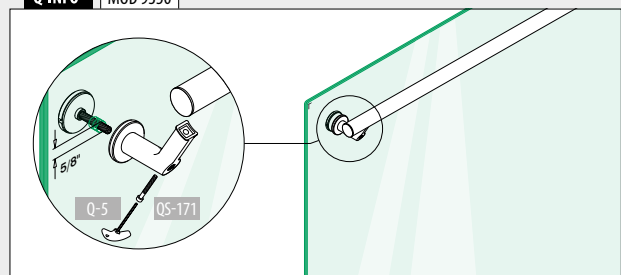

Q-INFO MOD 0117

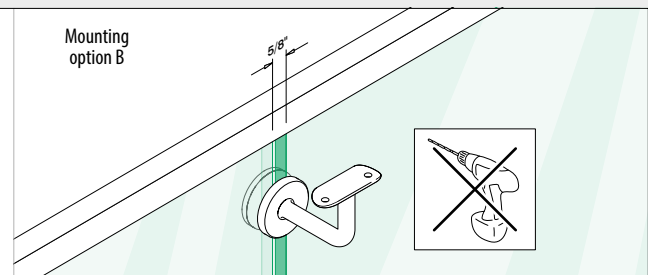
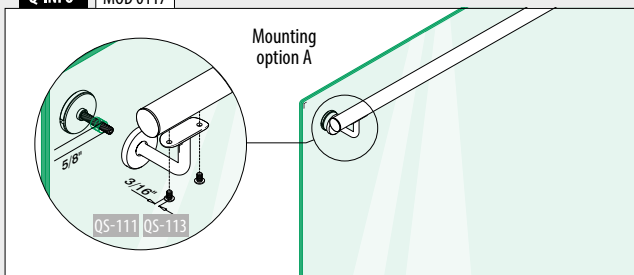

Handrail brackets

Wall mounting

Wall - flat

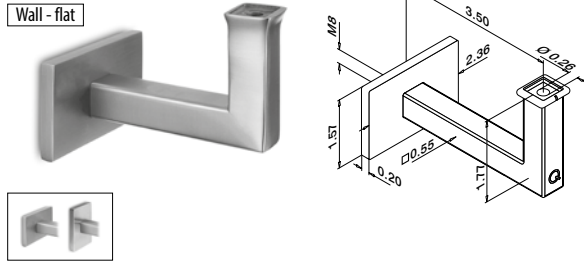

Wall - tube

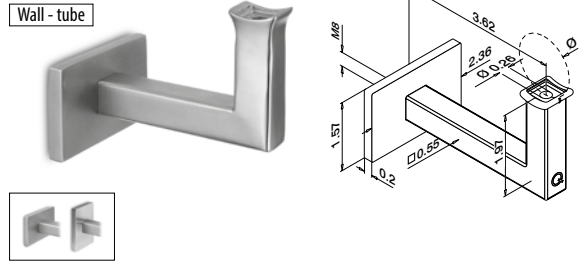

MOD 4111

304	Satin		
INDOOR			
134111-000-12	QS-2 Ⓜ 247 / QS-171 Ⓜ 248		2
316	Satin		
OUTDOOR			
144111-000-12	QS-2 Ⓜ 247 / QS-171 Ⓜ 248		2



MOD 4111

304	Satin		
INDOOR			
134111-038-12	1-1/2" (38.1 mm)	QS-2 Ⓜ 247 / QS-171 Ⓜ 248	2
316	Satin		
OUTDOOR			
144111-038-12	1-1/2" (38.1 mm)	QS-2 Ⓜ 247 / QS-171 Ⓜ 248	2



HANDRAILS

HANDRAIL BRACKETS

Q-INFO MOD 4111-038

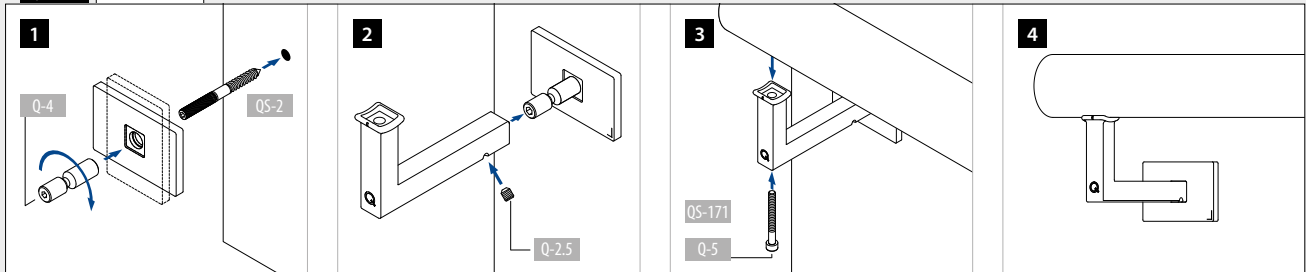

Q-INFO

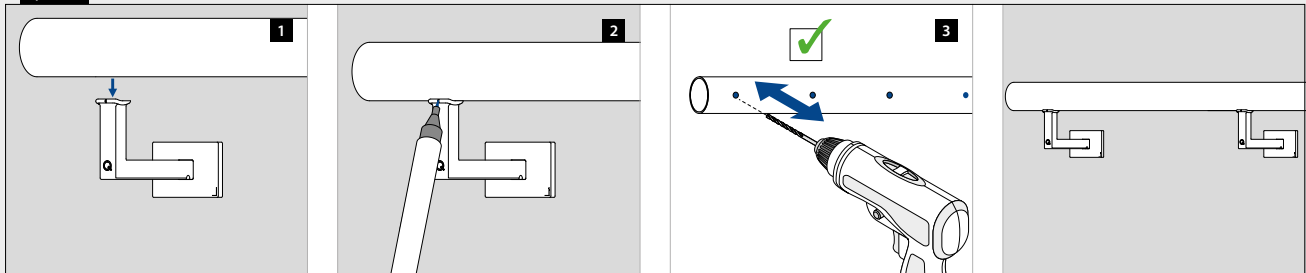

Handrail brackets

Adjustable Wall mounting

Wall - flat

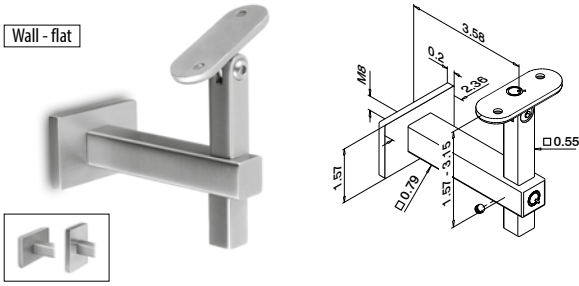

MOD 4145

304	Satin		
INDOOR			
134145-000-12	QS-2 247 / QS-113 248		2
316	Satin		
OUTDOOR			
144145-000-12	QS-2 247 / QS-113 248		2



Wall - tube

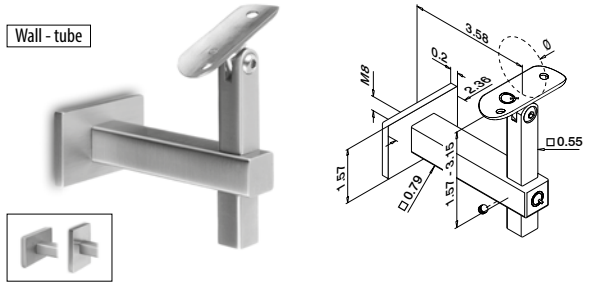

MOD 4145

304	Satin		
INDOOR			
134145-038-12	1-1/2" (38.1 mm) QS-86 247 / QS-111 248		2
316	Satin		
OUTDOOR			
144145-038-12	1-1/2" (38.1 mm) QS-86 247 / QS-111 248		2



Handrail brackets

Adjustable Glass mounting

Glass - flat

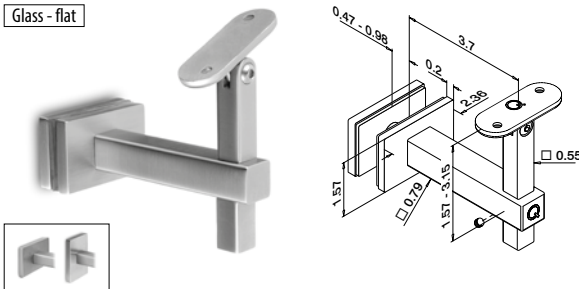

MOD 4155

304	Satin		
INDOOR			
134155-000-12	QS-113 248		2
316	Satin		
OUTDOOR			
144155-000-12	QS-113 248		2



Glass - tube

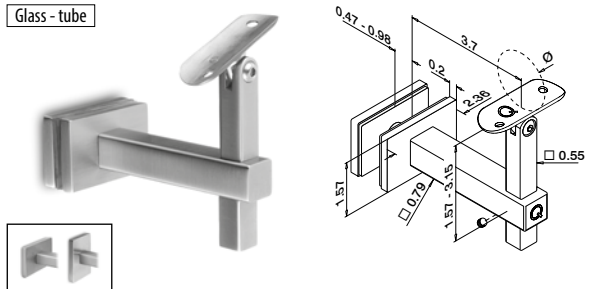

MOD 4155

304	Satin		
INDOOR			
134155-038-12	1-1/2" (38.1 mm) QS-111 248		2
316	Satin		
OUTDOOR			
144155-038-12	1-1/2" (38.1 mm) QS-111 248		2



Q-INFO

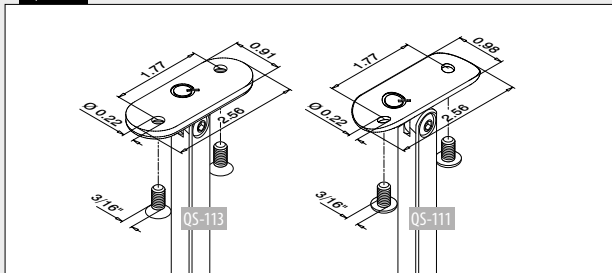

Q-INFO

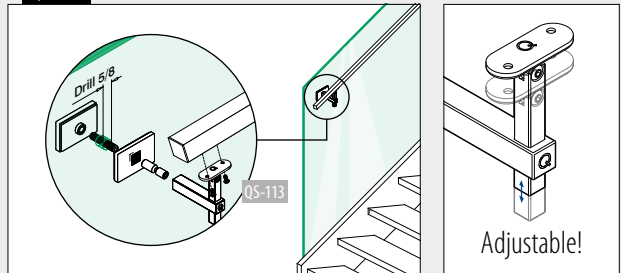



HANDRAIL
COMPONENTS
Square Line® 60x30 (2.36"x1.18")

📖 192 - 193



HANDRAIL
COMPONENTS
Square Line® 40x40 (1.57"x1.57")

📖 190 - 191



Q-LIGHTS
LINEAR LIGHT
(LED) for handrails

📖 194 - 211



HANDRAIL
COMPONENTS

Q-line

📖 183 - 189

Tubes

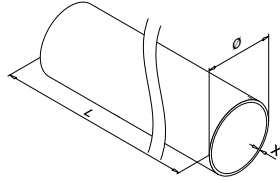

MOD 0900

Ø 1-1/2" (38.1 mm)

304 Satin			
INDOOR	X		
130900-038-25-12	0.078"	L = 8.2' (2500 mm)	
130900-038-50-12	0.078"	L = 16.4' (5000 mm)	
316 Satin			
OUTDOOR	X		
140900-038-25-12	0.078"	L = 8.2' (2500 mm)	
140900-038-50-12	0.078"	L = 16.4' (5000 mm)	

Ø 1.66" (42.4 mm)

316 Satin			
OUTDOOR	X		
140900-242-50-12	0.078"	L = 16.4' (5000 mm)	

NEW

LED

Ø 1.9" (48.3 mm)

304 Satin			
INDOOR	X		
130900-248-25-12	0.078"	L = 8.2' (2500 mm)	
130900-248-50-12	0.078"	L = 16.4' (5000 mm)	
316 Satin			
OUTDOOR	X		
140900-248-25-12	0.078"	L = 8.2' (2500 mm)	
140900-248-50-12	0.078"	L = 16.4' (5000 mm)	

PREFIX



Tubular bends



90°

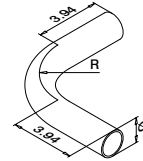

MOD 0903

304 Satin				
INDOOR	Ø	R		
130903-038-12	1-1/2" x 0.078" (38.1 x 2.0 mm)	3-11/32" (85 mm)	1	
130903-248-12	1.9" x 0.078" (48.3 x 2.0 mm)	3-13/16" (97 mm)	1	
316 Satin				
OUTDOOR	Ø	R		
140903-038-12	1-1/2" x 0.078" (38.1 x 2.0 mm)	3-11/32" (85 mm)	1	



180°

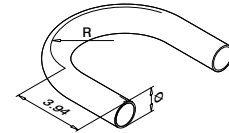

MOD 0906

304 Satin				
INDOOR	Ø	R		
130906-038-12	1-1/2" x 0.078" (38.1 x 2.0 mm)	3-11/32" (85 mm)	1	
130906-248-12	1.9" x 0.078" (48.3 x 2.0 mm)	3-13/16" (97 mm)	1	
316 Satin				
OUTDOOR	Ø	R		
140906-038-12	1-1/2" x 0.078" (38.1 x 2.0 mm)	3-11/32" (85 mm)	1	

MOD 0909

316 Satin				
OUTDOOR	Ø	R		
140909-038-12	1-1/2" x 0.078" (38.1 x 2.0 mm)	4-1/2" (114 mm)	1	

NEW

LED Suitable for Q-lights Linear Light (LED)

Q-INFO



Save time and money with Q-tube

Q-tube has a far tighter tolerance than a standard commercial tube. Even the welding seam of Q-tube has been specially adapted to our fittings. Therefore the tube fits perfectly in conjunction with our fittings, in order for you to be able to work fast and effectively. To prevent damage, and to guarantee the quality, each tube section is separately packaged.

Q-INFO

MOD 0900

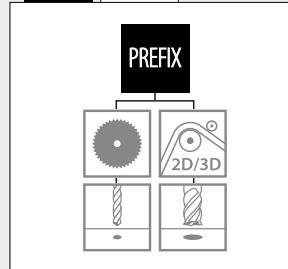

Connectors



MOD 5792 - EASY HIT®

316 Raw			
OUTDOOR		Ø	
145792-038	for 1-1/2" x 0.078" (38.1 x 2.0 mm)		2
NEW LED 145792-242	for 1.66" x 0.078" (42.4 x 2.0 mm)		2
145792-248	for 1.9" x 0.078" (48.3 x 2.0 mm)		2



MOD 0790

304 Satin			
INDOOR		Ø	
130790-038-12	for 1-1/2" x 0.078" (38.1 x 2.0 mm)		2
130790-248-12	for 1.9" x 0.078" (48.3 x 2.0 mm)		2
316 Satin			
OUTDOOR		Ø	
140790-038-12	for 1-1/2" x 0.078" (38.1 x 2.0 mm)		2
140790-248-12	for 1.9" x 0.078" (48.3 x 2.0 mm)		2

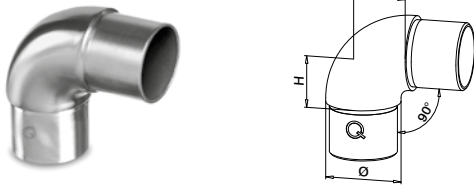

MOD 0305

304 Satin				
INDOOR		Ø	H	
130305-038-12	for 1-1/2" x 0.078" (38.1 x 2.0 mm)		1-3/16" (30 mm)	2
130305-248-12	for 1.9" x 0.078" (48.3 x 2.0 mm)		1-3/8" (35 mm)	2
316 Satin				
OUTDOOR		Ø	H	
140305-038-12	for 1-1/2" x 0.078" (38.1 x 2.0 mm)		1-3/16" (30 mm)	2
NEW LED 140305-242-12	for 1.66" x 0.078" (42.4 x 2.0 mm)		1-3/16" (30 mm)	2
140305-248-12	for 1.9" x 0.078" (48.3 x 2.0 mm)		1-3/8" (35 mm)	2



Not compatible with MOD 0702, 0711 and 4710 handrail brackets

HANDRAILS
HANDRAIL COMPONENTS

LED Suitable for Q-lights Linear Light (LED)

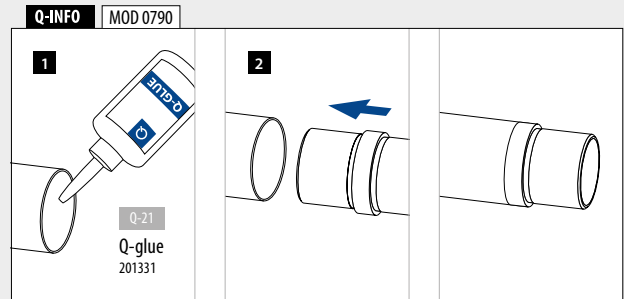
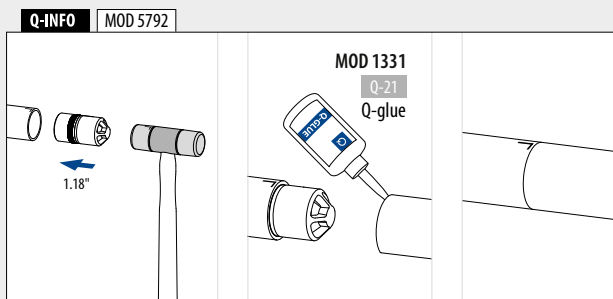

Connectors

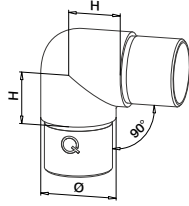
**MOD 0303**

304		Satin	
INDOOR	Ø	H	
130303-038-12	1-1/2" x 0.078" (38.1 x 2.0 mm)	1-3/16" (30 mm)	2
130303-248-12	1.9" x 0.078" (48.3 x 2.0 mm)	1-3/8" (35 mm)	2
316		Satin	
OUTDOOR	Ø	H	
140303-038-12	1-1/2" x 0.078" (38.1 x 2.0 mm)	1-3/16" (30 mm)	2
140303-248-12	1.9" x 0.078" (48.3 x 2.0 mm)	1-3/8" (35 mm)	2

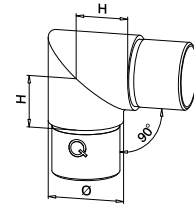

Use in conjunction with 90° MOD 0702, 0711 and 4710 handrail brackets

**MOD 0301**

304		Satin	
INDOOR	Ø	H	
130301-038-12	1-1/2" x 0.078" (38.1 x 2.0 mm)	1-3/16" (30 mm)	2
316		Satin	
OUTDOOR	Ø	H	
140301-038-12	1-1/2" x 0.078" (38.1 x 2.0 mm)	1-3/16" (30 mm)	2

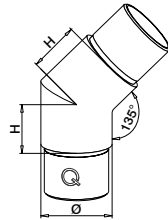

Not compatible with 90° MOD 0702, 0711 and 4710 handrail brackets

**MOD 0300**

304		Satin	
INDOOR	Ø	H	
130300-038-12	1-1/2" x 0.078" (38.1 x 2.0 mm)	1-3/16" (30 mm)	2
130300-248-12	1.9" x 0.078" (48.3 x 2.0 mm)	1-3/8" (35 mm)	2
316		Satin	
OUTDOOR	Ø	H	
140300-038-12	1-1/2" x 0.078" (38.1 x 2.0 mm)	1-3/16" (30 mm)	2
140300-248-12	1.9" x 0.078" (48.3 x 2.0 mm)	1-3/8" (35 mm)	2

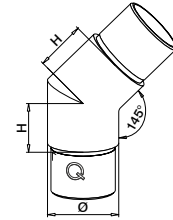
**MOD 0308**

304		Satin	
INDOOR	Ø	H	
130308-038-12	1-1/2" x 0.078" (38.1 x 2.0 mm)	1-3/16" (30 mm)	2
316		Satin	
OUTDOOR	Ø	H	
140308-038-12	1-1/2" x 0.078" (38.1 x 2.0 mm)	1-3/16" (30 mm)	2



MOD 0702
152



MOD 4710
131

Connectors

Adjustable

Upwards right
Downwards left



0 - 70°

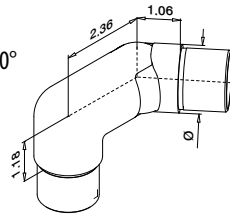

MOD 0317

304	Satin			
INDOOR		Ø		
130317-038-01		1-1/2" x 0.078" (38.1 x 2.0 mm)		2



Upwards left
Downwards right



0 - 70°

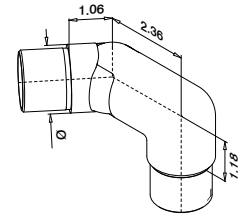

MOD 0317

304	Satin			
INDOOR		Ø		
130317-038-02		1-1/2" x 0.078" (38.1 x 2.0 mm)		2



0 - 70°

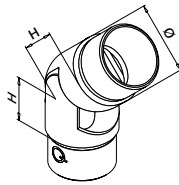

MOD 0312

304	Satin			
INDOOR		Ø	H	
130312-038-12		1-1/2" x 0.078" (38.1 x 2.0 mm)	1-1/8" (27 mm)	2
130312-248-12		1.9" x 0.078" (48.3 x 2.0 mm)	1-3/16" (30 mm)	2

316	Satin			
OUTDOOR		Ø	H	
140312-038-12		1-1/2" x 0.078" (38.1 x 2.0 mm)	1-1/8" (27 mm)	2
140312-242-12		1.66" x 0.078" (42.4 x 2.0 mm)	1-1/8" (27 mm)	2
140312-248-12		1.9" x 0.078" (48.3 x 2.0 mm)	1-3/16" (30 mm)	2



40 - 70°

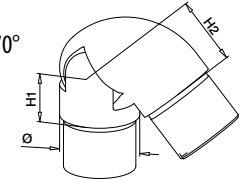

MOD 0319

316	Satin				
OUTDOOR		Ø	H1	H2	
140319-038-12		1-1/2" x 0.078" (38.1 x 2.0 mm)	1-1/8" (27 mm)	1-3/8" (35 mm)	2
140319-248-12		1.9" x 0.078" (48.3 x 2.0 mm)	1-3/16" (30 mm)	1-37/64" (40 mm)	2



LED Suitable for Q-lights Linear Light (LED)

Q-INFO MOD 0317-038-01

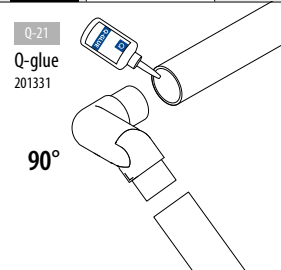

Q-INFO MOD 0317-038-02

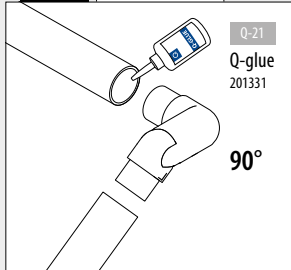

Q-INFO MOD 0312 / 0319

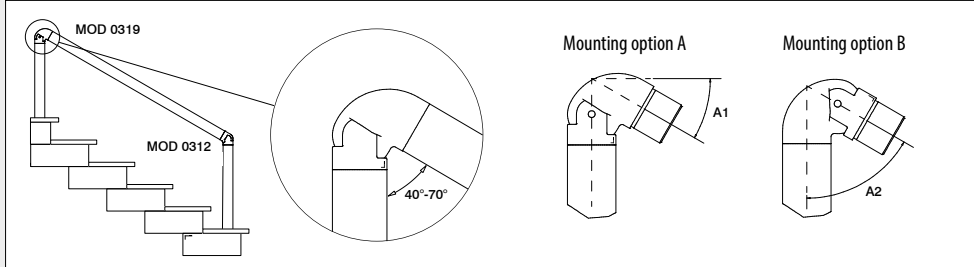

HANDRAILS

HANDRAIL COMPONENTS

End caps

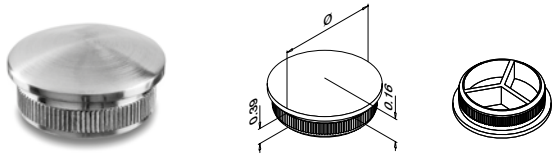
**MOD 5729 - EASY HIT®**

304		Satin	
INDOOR	Ø		
135729-038-12	1-1/2" x 0.078" (38.1 x 2.0 mm)		2
135729-248-12	1.9" x 0.078" (48.3 x 2.0 mm)		2
316		Satin	
OUTDOOR	Ø		
145729-038-12	1-1/2" x 0.078" (38.1 x 2.0 mm)		2
145729-242-12	1.66" x 0.078" (42.4 x 2.0 mm)		2
145729-248-12	1.9" x 0.078" (48.3 x 2.0 mm)		2

NEW

LED

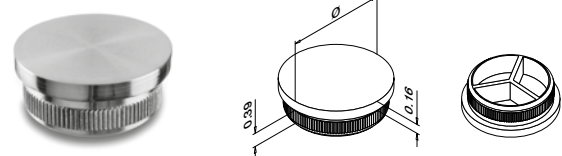
**MOD 5732 - EASY HIT®**

304		Satin	
INDOOR	Ø		
135732-038-12	1-1/2" x 0.078" (38.1 x 2.0 mm)		2
135732-248-12	1.9" x 0.078" (48.3 x 2.0 mm)		2
316		Satin	
OUTDOOR	Ø		
145732-038-12	1-1/2" x 0.078" (38.1 x 2.0 mm)		2
145732-248-12	1.9" x 0.078" (48.3 x 2.0 mm)		2

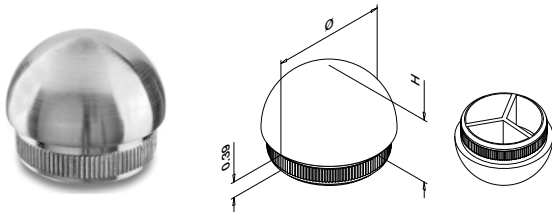
**MOD 5730 - EASY HIT®**

304		Satin	
INDOOR	Ø	H	
135730-038-12	1-1/2" x 0.078" (38.1 x 2.0 mm)	3/4" (19 mm)	2
135730-248-12	1.9" x 0.078" (48.3 x 2.0 mm)	15/16" (24 mm)	2
316		Satin	
OUTDOOR	Ø	H	
145730-038-12	1-1/2" x 0.078" (38.1 x 2.0 mm)	3/4" (19 mm)	2
145730-248-12	1.9" x 0.078" (48.3 x 2.0 mm)	15/16" (24 mm)	2



LED Suitable for Q-lights Linear Light (LED)

Q-INFO

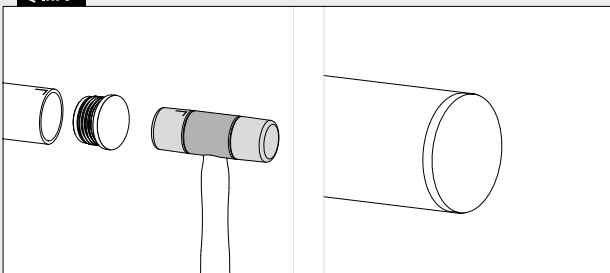

End scrolls

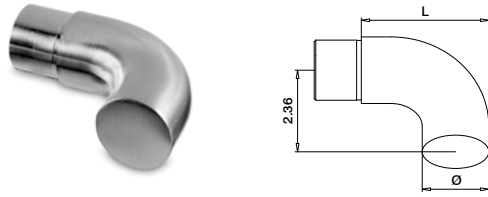

MOD 0739

304 Satin				
INDOOR	Ø	L		
130739-038-12	1-1/2" x 0.078" (38.1 x 2.0 mm)	3-1/8" (79 mm)	2	
130739-248-12	1.9" x 0.078" (48.3 x 2.0 mm)	3-5/16" (84 mm)	2	
316 Satin				
OUTDOOR	Ø	L		
140739-038-12	1-1/2" x 0.078" (38.1 x 2.0 mm)	3-1/8" (79 mm)	2	
140739-248-12	1.9" x 0.078" (48.3 x 2.0 mm)	3-5/16" (84 mm)	2	

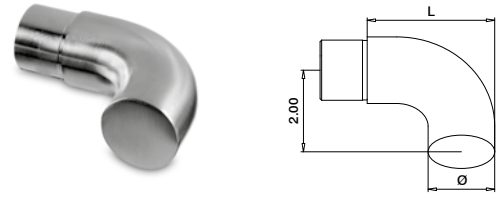

MOD 0733

304 Satin				
INDOOR	Ø	L		
130733-038-12	1-1/2" x 0.078" (38.1 x 2.0 mm)	3-1/8" (79 mm)	2	
316 Satin				
OUTDOOR	Ø	L		
140733-038-12	1-1/2" x 0.078" (38.1 x 2.0 mm)	3-1/8" (79 mm)	2	

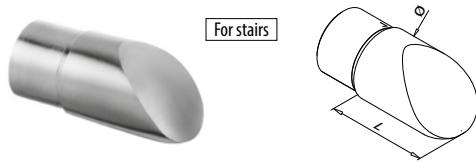

MOD 0738

304 Satin				
INDOOR	Ø	L		
130738-038-12	1-1/2" x 0.078" (38.1 x 2.0 mm)	2-3/8" (60 mm)	2	
130738-248-12	1.9" x 0.078" (48.3 x 2.0 mm)	2-9/16" (65 mm)	2	



HANDRAILS

HANDRAIL COMPONENTS

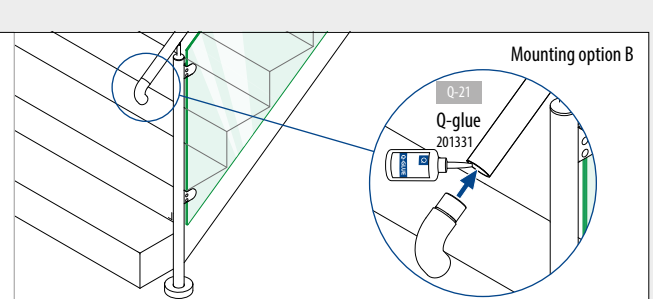
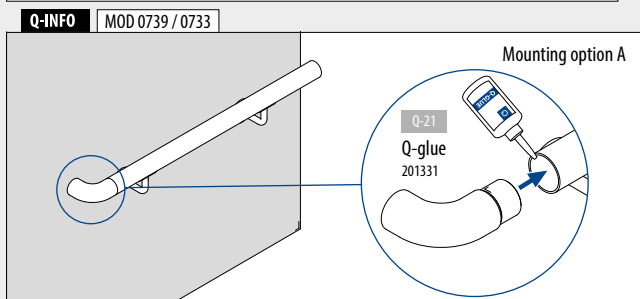
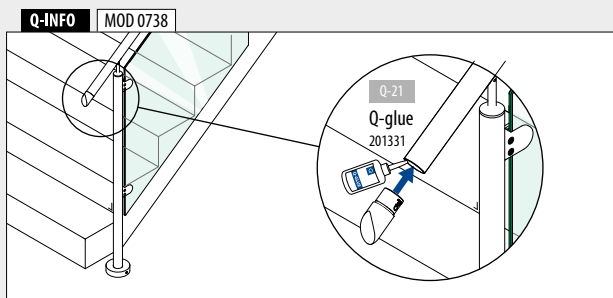

Wall flanges

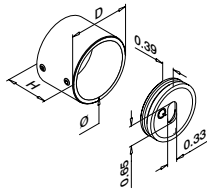

MOD 0504

304		Satin					
INDOOR	Ø	D	H				
130504-038-12	1-1/2" (38.1 mm)	1-13/16" (46 mm)	1-3/8" (35 mm)	QS-55 247 QS-122 248		2	
130504-048-12	1.9" (48.3 mm)	2-1/4" (56 mm)	1-3/8" (35 mm)	QS-55 247 QS-122 248		2	
316		Satin					
OUTDOOR	Ø	D	H				
140504-038-12	1-1/2" (38.1 mm)	1-13/16" (46 mm)	1-3/8" (35 mm)	QS-55 247 QS-122 248		2	
NEW LED 140504-042-12	1.66" (42.4 mm)	1-31/32" (50 mm)	1-3/8" (35 mm)	QS-55 247 QS-122 248		2	
140504-048-12	1.9" (48.3 mm)	2-1/4" (56 mm)	1-3/8" (35 mm)	QS-55 247 QS-122 248		2	

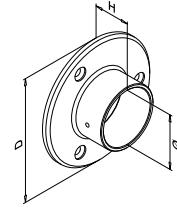

MOD 0505

304		Satin					
INDOOR	Ø	D	H				
130505-038-12	1-1/2" (38.1 mm)	3-9/16" (90 mm)	1-3/16" (30 mm)	QS-5 247		2	
130505-048-12	1.9" (48.3 mm)	3-15/16" (100 mm)	1-3/8" (35 mm)	QS-5 247		2	
316		Satin					
OUTDOOR	Ø	D	H				
140505-038-12	1-1/2" (38.1 mm)	3-9/16" (95 mm)	1-3/16" (30 mm)	QS-6 247		2	
140505-048-12	1.9" (48.3 mm)	3-15/16" (100 mm)	1-3/8" (35 mm)	QS-6 247		2	



LED Suitable for Q-lights Linear Light (LED)

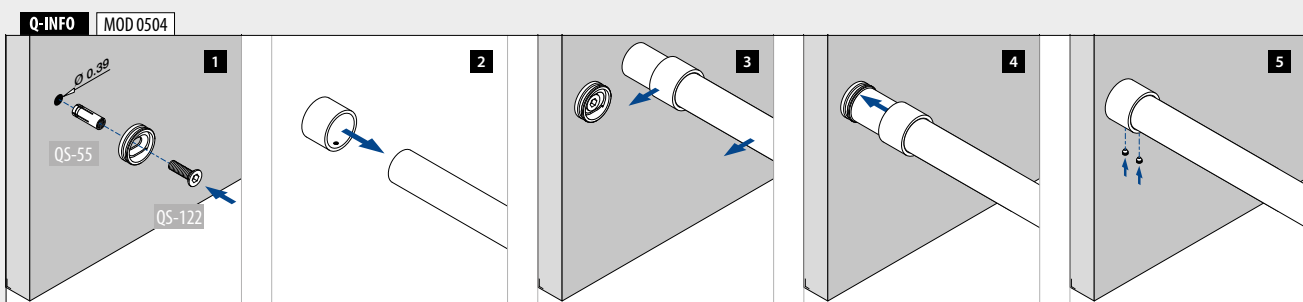

Tubes

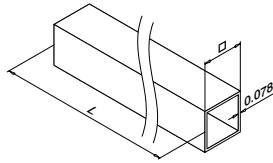

MOD 4900

304 Satin		
INDOOR		
134900-040-25-12	1.57" x 1.57" x 0.078" (40 x 40 x 2.0 mm)	L = 8.2' (2500 mm)
134900-040-50-12	1.57" x 1.57" x 0.078" (40 x 40 x 2.0 mm)	L = 16.4' (5000 mm)
316 Satin		
OUTDOOR		
144900-040-50-12	1.57" x 1.57" x 0.078" (40 x 40 x 2.0 mm)	L = 16.4' (5000 mm)

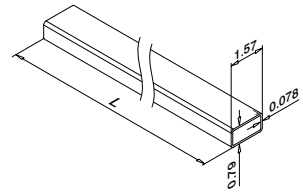

MOD 4900

316 Satin		
OUTDOOR		
144900-020-50-12	1.57" x 0.79" x 0.078" (40 x 20 x 2.0 mm)	L = 16.4' (5000 mm)



Connectors

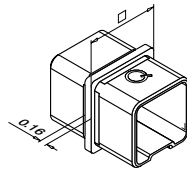

MOD 4790

304 Satin		
INDOOR	For tube	
134790-040-12	1.57" x 1.57" x 0.078" (40 x 40 x 2.0 mm)	2
316 Satin		
OUTDOOR	For tube	
144790-040-12	1.57" x 1.57" x 0.078" (40 x 40 x 2.0 mm)	2

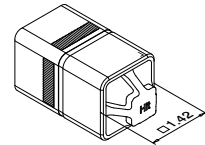

MOD 5794 - EASY HIT®

316 Raw		
OUTDOOR	For tube	
145794-040	1.57" x 1.57" x 0.078" (40 x 40 x 2.0 mm)	2

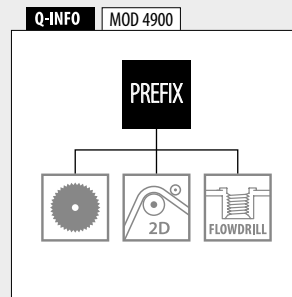
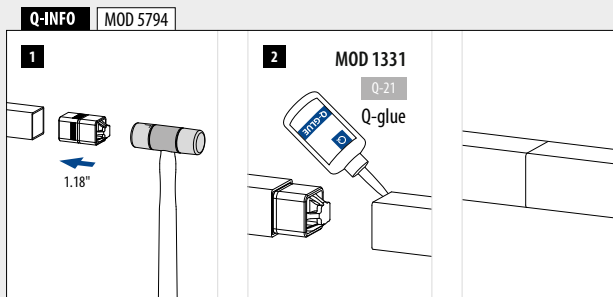

Connectors

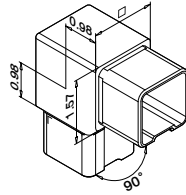

MOD 4301

304	Satin		
INDOOR		For tube □	
134301-040-12		1.57" x 1.57" x 0.078" (40 x 40 x 2.0 mm)	2
316	Satin		
OUTDOOR		For tube □	
144301-040-12		1.57" x 1.57" x 0.078" (40 x 40 x 2.0 mm)	2

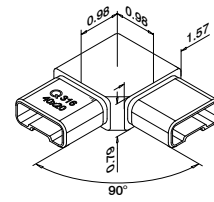

MOD 4301

316	Satin		
OUTDOOR		For tube □	
144301-020-12		1.57" x 0.79" x 0.078" (40 x 20 x 2.0 mm)	2

NEW

Connectors

Adjustable

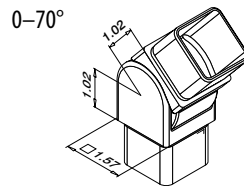

MOD 4312

304	Satin		
INDOOR		For tube □	
134312-040-12		1.57" x 1.57" x 0.078" (40 x 40 x 2.0 mm)	2
316	Satin		
OUTDOOR		For tube □	
144312-040-12		1.57" x 1.57" x 0.078" (40 x 40 x 2.0 mm)	2



Wall flanges

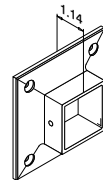
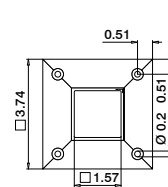

MOD 4505

304	Satin		
INDOOR		For tube □	
134505-040-12		1.57" x 1.57" x 0.078" (40 x 40 x 2.0 mm)	247 2
316	Satin		
OUTDOOR		For tube □	
144505-040-12		1.57" x 1.57" x 0.078" (40 x 40 x 2.0 mm)	247 2



End caps

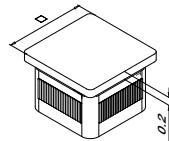

MOD 5728 - EASY HIT®

304	Satin		
INDOOR		For tube □	
135728-040-12		1.57" x 1.57" x 0.078" (40 x 40 x 2.0 mm)	2
316	Satin		
OUTDOOR		For tube □	
145728-040-12		1.57" x 1.57" x 0.078" (40 x 40 x 2.0 mm)	2

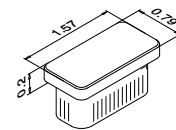

MOD 5728 - EASY HIT®

316	Satin		
OUTDOOR		For tube □	
145728-020-12		1.57" x 0.79" x 0.078" (40 x 20 x 2.0 mm)	2

NEW



Tubes

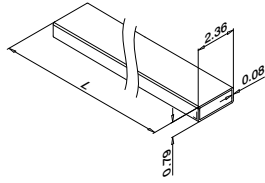
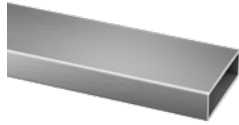

MOD 4900

	316	Satin		
	OUTDOOR		□	☐
144900-062-25-12	2.36" x 0.79" x 0.078"		(60 x 20 x 2.0 mm)	L = 8.2' (2500 mm)
144900-062-50-12	2.36" x 0.79" x 0.078"		(60 x 20 x 2.0 mm)	L = 16.4' (5000 mm)



Connectors

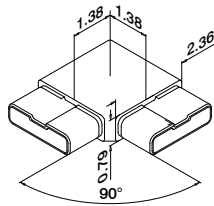
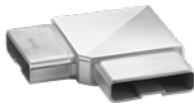

MOD 4301

	316	Satin		
	OUTDOOR		□	☐
144301-062-12	2.36" x 0.79" x 0.078"		(60 x 20 x 2.0 mm)	2

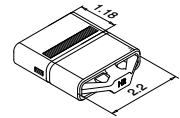

MOD 5794 - EASY HIT®

	316	Raw		
	OUTDOOR		□	☐
145794-062	for 2.36" x 0.79" x 0.078"		(60 x 20 x 2.0 mm)	2



Connectors

Adjustable



0 - 70°

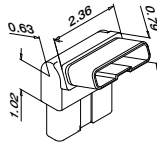

MOD 4312

	316	Satin		
	OUTDOOR		□	☐
144312-062-12	2.36" x 0.79" x 0.078"		(60 x 20 x 2.0 mm)	2



Q-INFO MOD 5794

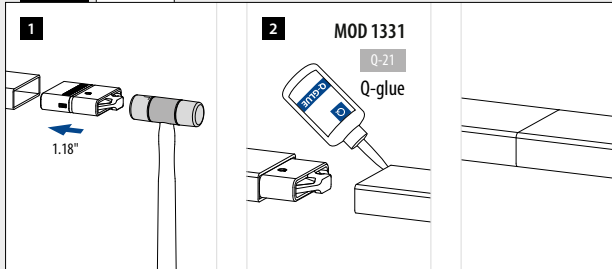

Q-INFO MOD 4900

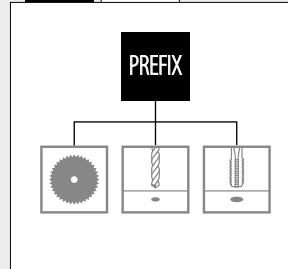

End caps

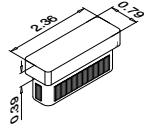
**MOD 5728 - EASY HIT®**

316

Satin

OUTDOOR



145728-062-12

2.36" x 0.79" x 0.078" (60 x 20 x 2.0 mm)

2

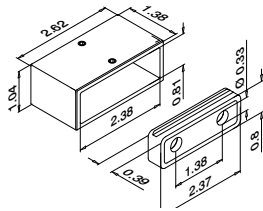

Wall flanges

**MOD 4504**

316

Satin

OUTDOOR



144504-062-12

2.36" x 0.79" x 0.078"
(60 x 20 x 2.0 mm)

QS-55

247

/ QS-27

248

2

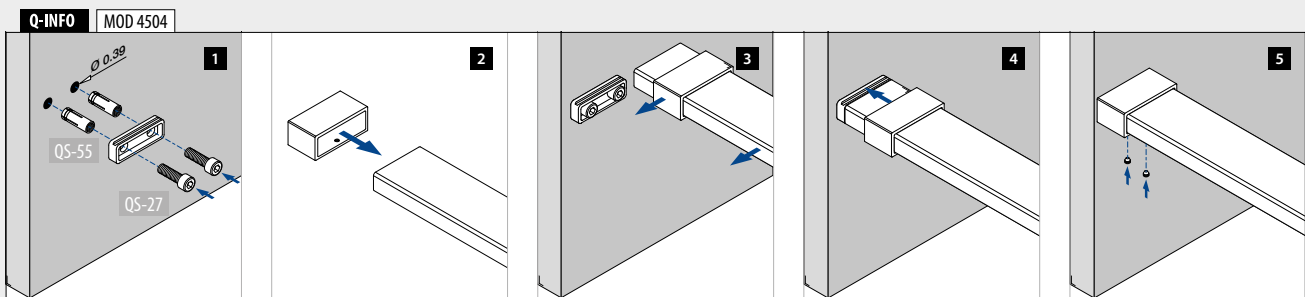

Handrails for Q-lights Linear Light (LED)

U = 15/16" (24 mm)

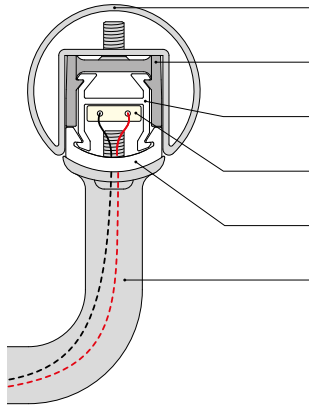

- Cap rails (U = 15/16" (24 mm)): 194
- Adapters MOD 078x-24: 195
- LED channel: 194
- LED strips: 202, 207
- LED strip cover profiles: 194
- Handrail brackets: 198

Assembly information:
q-ne.ws/3Gv9Z9I

Cap rails for LED handrails

U = 15/16" (24 mm)

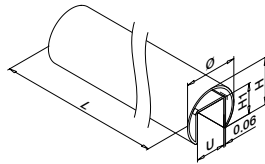

MOD 6920

Ø 1.66" (42.4 mm)

304 Satin		U	H	H1	
INDOOR		15/16" (24 mm)	1-7/16" (37 mm)	15/16" (24 mm)	L = 16.4' (5000 mm)
136920-042-50-12					
316 Satin		U	H	H1	
OUTDOOR		15/16" (24 mm)	1-7/16" (37 mm)	15/16" (24 mm)	L = 16.4' (5000 mm)
146920-042-50-12					



LED channel

U = 15/16" (24 mm)

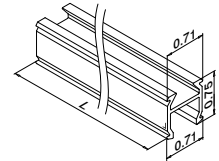
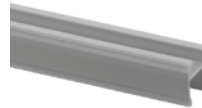

MOD 5092

INDOOR

155092-025



L = 8.2' (2500 mm)

LED strip cover profiles

U = 15/16" (24 mm)

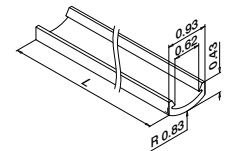

MOD 5090

INDOOR

Transparency

155090-025-24-03

Clear

L = 8.2' (2500 mm)

155090-025-24-06

Frosted

L = 8.2' (2500 mm)

HANDRAILS
HANDRAIL COMPONENTS
Q-LIGHTS LINEAR LIGHT (LED)

Q-INFO MOD 6920

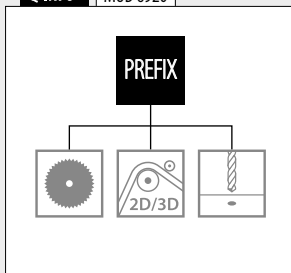

MOD 6924
 (U = 15/16" (24 mm))
 192

Adapters for handrail brackets

U = 15/16" (24 mm)

For handrail bracket, straight

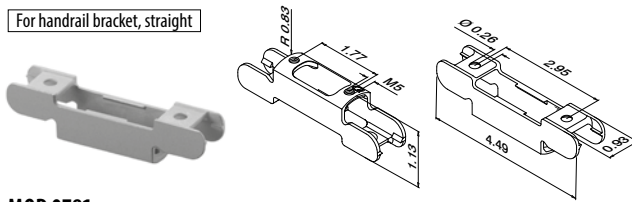

MOD 0781

316	Satin			
OUTDOOR	U			
140781-24	15/16" (24 mm)	QS-205	248	2

For handrail bracket, adjustable

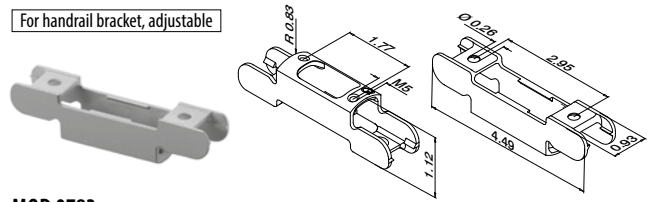

MOD 0783

316	Satin			
OUTDOOR	U			
140783-24	15/16" (24 mm)	QS-205	248	2

Adapters for LED channel

U = 15/16" (24 mm)



MOD 0780

316	Satin			
OUTDOOR	U			
140780-24	15/16" (24 mm)	QS-205	248	2

Q-INFO MOD 078x

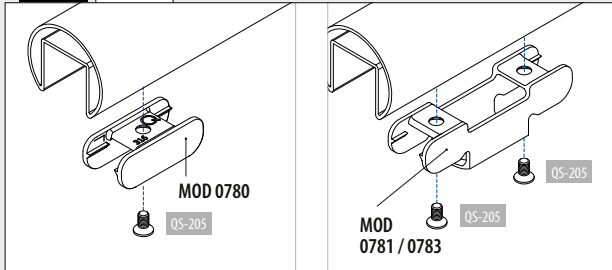

Q-INFO MOD 0783

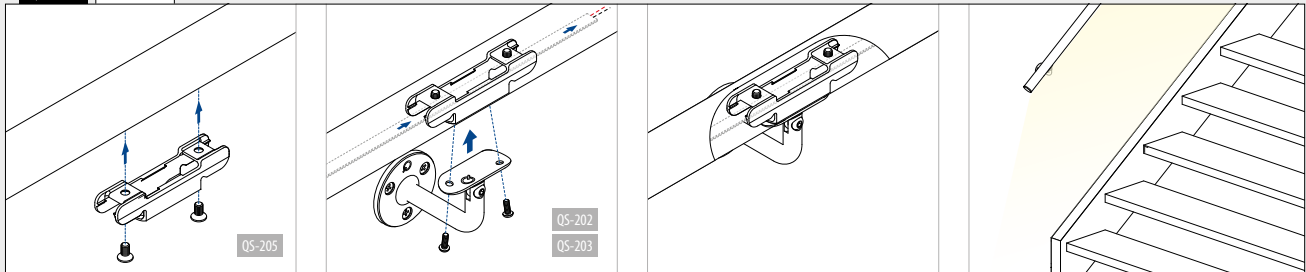

Q-INFO MOD 0780 / 0781

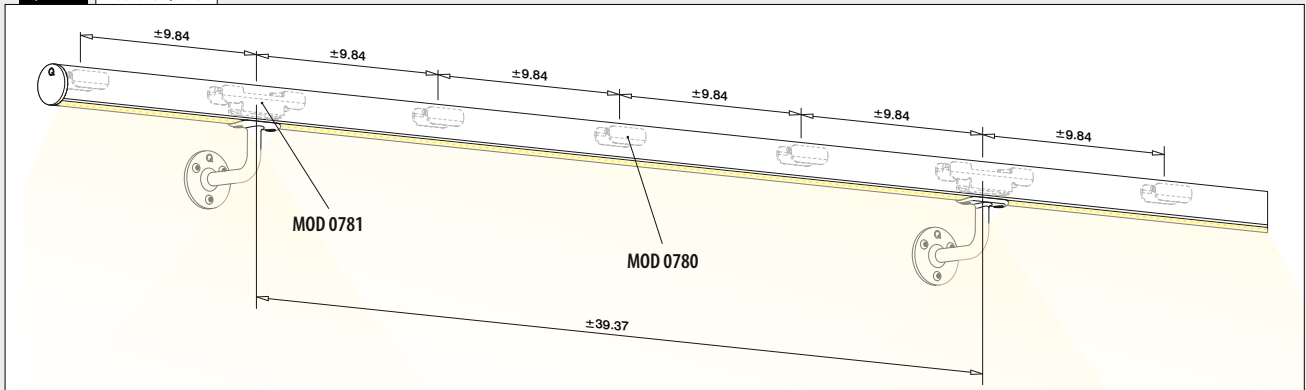

Handrails for Q-lights Linear Light (LED)

U = 1-1/16" (27 mm)

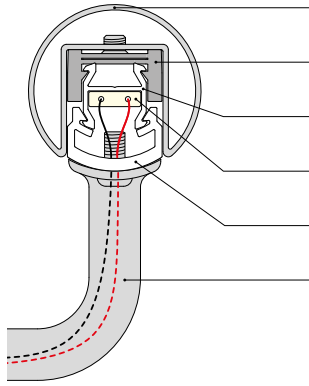

- Cap rails (U = 1-1/16" (27 mm)): 196
- Adapters MOD 078x-27: 197
- LED channel: 196
- LED strips: 202, 207
- LED strip cover profiles: 196
- Handrail brackets: 198
- Handrail adapters MOD 0771: 155

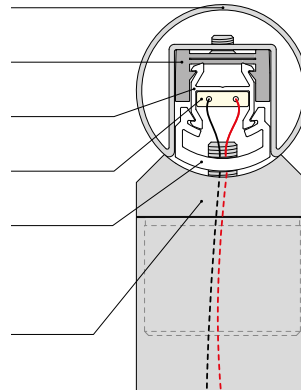

Assembly information:
q-ne.ws/3Gv9Z9I

Cap rails for LED handrails

U = 1-1/16" (27 mm)

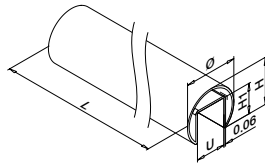

MOD 6920
Ø 1.9" (48.3 mm)

304 Satin		U	H	H1	L
INDOOR		1-1/16" (27 mm)	1-2/3" (42.6 mm)	1-3/16" (30 mm)	L = 16.4' (5000 mm)
136920-048-50-12					
316 Satin		U	H	H1	L
OUTDOOR		1-1/16" (27 mm)	1-2/3" (42.6 mm)	1-3/16" (30 mm)	L = 16.4' (5000 mm)
146920-048-50-12					



LED channel

U = 1-1/16" (27 mm)

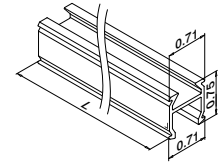
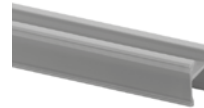

MOD 5092

INDOOR

155092-025

L = 8.2' (2500 mm)

LED strip cover profiles

U = 1-1/16" (27 mm)

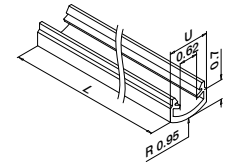

MOD 5090

INDOOR

Transparency

155090-025-27-03

Clear

L = 8.2' (2500 mm)

155090-025-27-06

Frosted

L = 8.2' (2500 mm)

Q-INFO MOD 6920

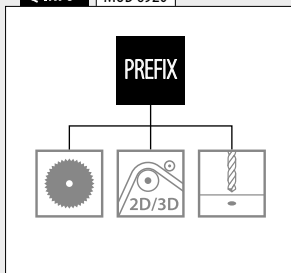

Adapters for handrail brackets

U = 1-1/16" (27 mm)

For handrail bracket, straight

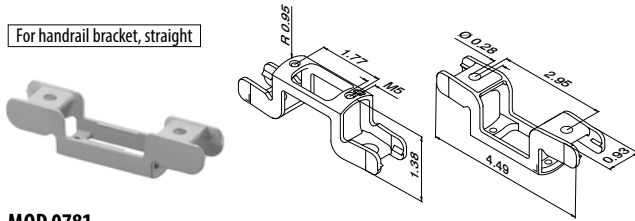

MOD 0781

316	Satin		
OUTDOOR	U		
140781-27	1-1/16" (27 mm)	QS-205	2

For handrail bracket, adjustable

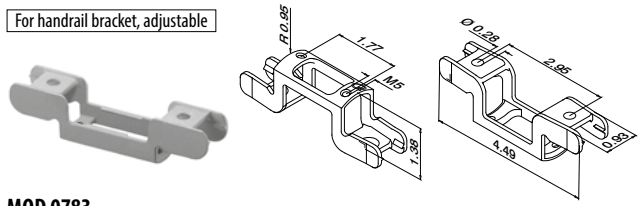

MOD 0783

316	Satin		
OUTDOOR	U		
140783-27	1-1/16" (27 mm)	QS-205	2

Adapters for handrail adapters

U = 1-1/16" (27 mm)

For handrail adapter, straight

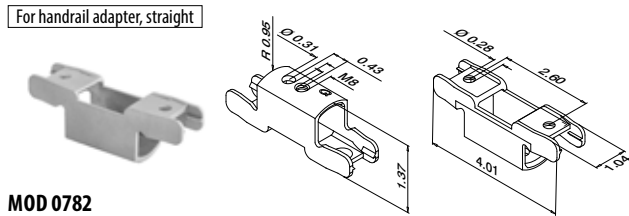

MOD 0782

316	Satin		
OUTDOOR	U		
140782-27	1-1/16" (27 mm)	QS-205	2

Adapters for LED channel

U = 1-1/16" (27 mm)



MOD 0780

316	Satin		
OUTDOOR	U		
140780-27	1-1/16" (27 mm)	QS-205	2

Q-INFO MOD 078x

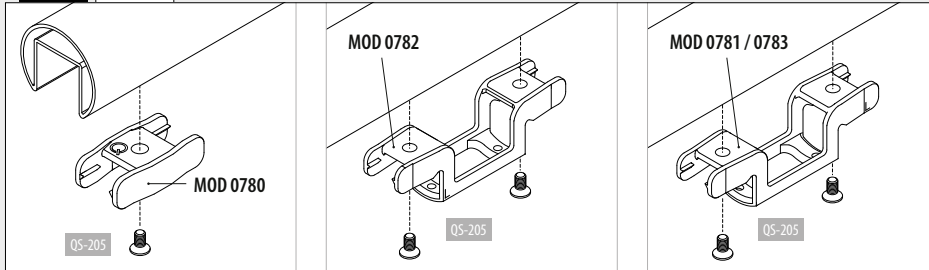

Q-INFO MOD 0783

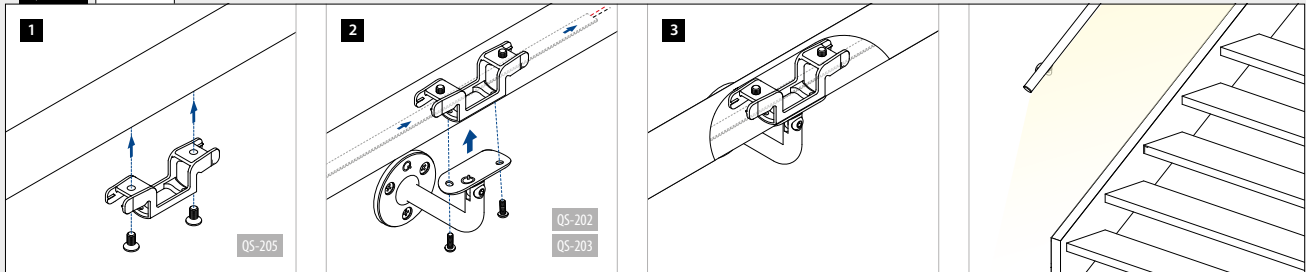

Q-INFO MOD 0780 / 0781

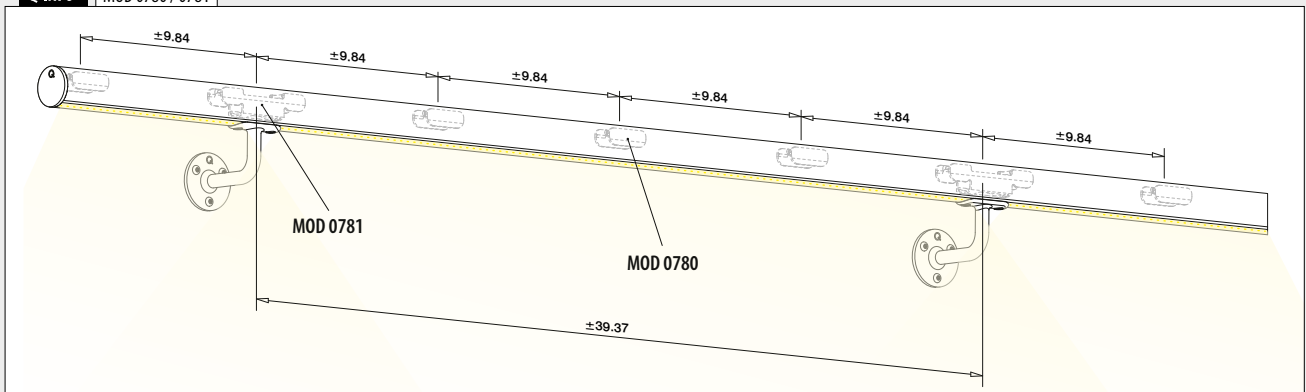

Handrail brackets

Wall mounting

Wall - tube

With cable duct

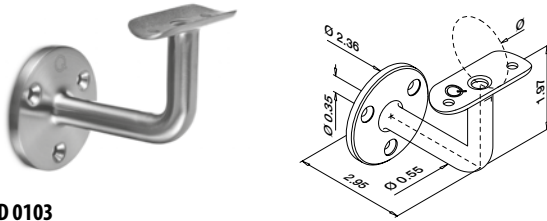

MOD 0103

304 Satin							
INDOOR	Ø						
130103-048-12	1.9" (48.3 mm)	MOD 0781-27	QS-5 247 / QS-203 248	2			
316 Satin							
OUTDOOR	Ø						
140103-038-12	1-1/2" (38.1 mm)	MOD 0781-24	QS-6 247 / QS-203 248	2			
140103-048-12	1.9" (48.3 mm)	MOD 0781-27	QS-6 247 / QS-203 248	2			



Wall - tube

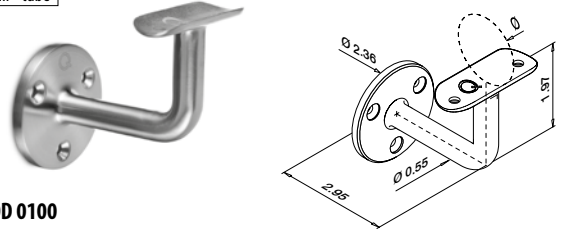

MOD 0100

304 Satin							
INDOOR	Ø						
130100-038-12	1-1/2" (38.1 mm)	MOD 0781-24	QS-5 247 / QS-111 248	2			
130100-048-12	1.9" (48.3 mm)	MOD 0781-27	QS-5 247 / QS-111 248	2			
316 Satin							
OUTDOOR	Ø						
140100-038-12	1-1/2" (38.1 mm)	MOD 0781-24	QS-6 247 / QS-111 248	2			
140100-048-12	1.9" (48.3 mm)	MOD 0781-27	QS-6 247 / QS-111 248	2			



Handrail brackets

Glass mounting

Glass - tube

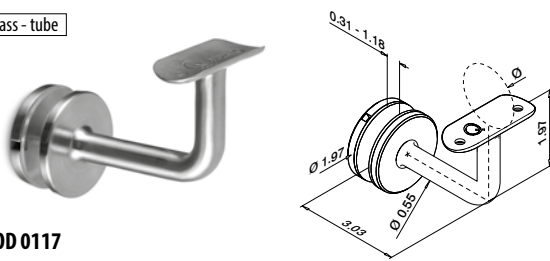

MOD 0117

304 Satin							
INDOOR	Q	Ø					
130117-038-12	Q-32	1-1/2" (38.1 mm)	MOD 0781-24	QS-111 248	2		
130117-048-12	Q-32	1.9" (48.3 mm)	MOD 0781-27	QS-111 248	2		
316 Satin							
OUTDOOR	Q	Ø					
140117-038-12	Q-32	1-1/2" (38.1 mm)	MOD 0781-24	QS-111 248	2		
140117-048-12	Q-32	1.9" (48.3 mm)	MOD 0781-27	QS-111 248	2		

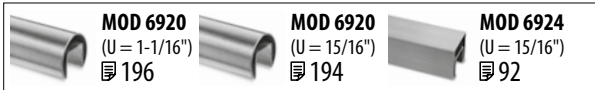

Q-INFO MOD 0117

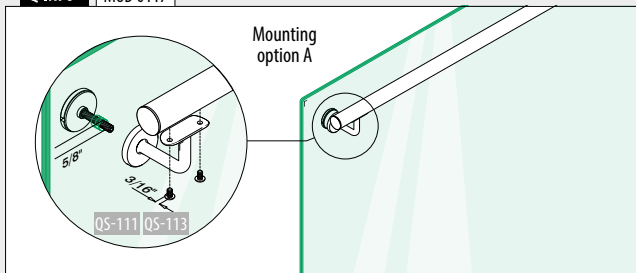

Q-INFO MOD 0103

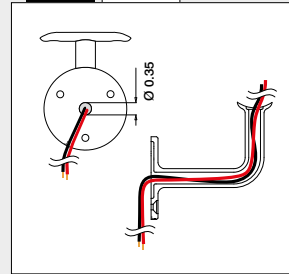

Q-INFO MOD 0103

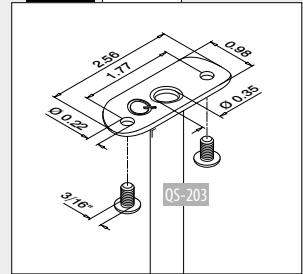

Q-INFO MOD 0103

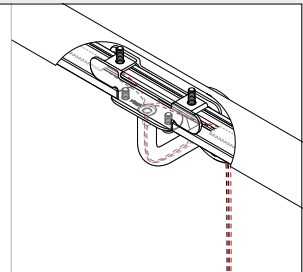
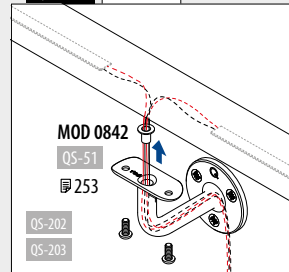

Mounting option B

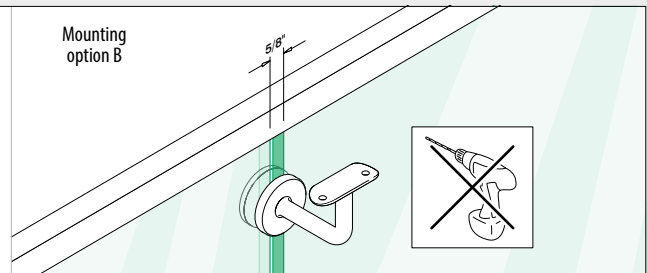

Tube to cap rail connector

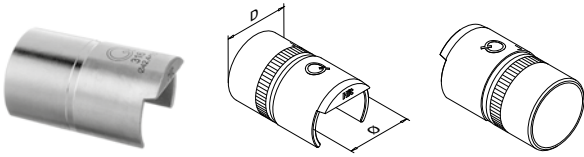

MOD 5793 - EASY HIT®

316

Raw

OUTDOOR

D

Ø

NEW

145793-042	for	1.66" x 0.078" (42.4 x 2.0 mm)	1.66" x 0.06" (42.4 x 1.5 mm)	2
145793-048	for	1.9" x 0.078" (48.3 x 2.0 mm)	1.9" x 0.06" (48.3 x 1.5 mm)	2



Connectors

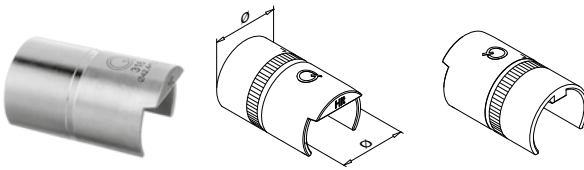

MOD 6792 - EASY HIT®

304

Raw

INDOOR

Ø

136792-042	for	1.66" x 0.06" (42.4 x 1.5 mm)	2
136792-048	for	1.9" x 0.06" (48.3 x 1.5 mm)	2

316

Raw

OUTDOOR

Ø

146792-042	for	1.66" x 0.06" (42.4 x 1.5 mm)	2
146792-048	for	1.9" x 0.06" (48.3 x 1.5 mm)	2



Q-INFO MOD 6792

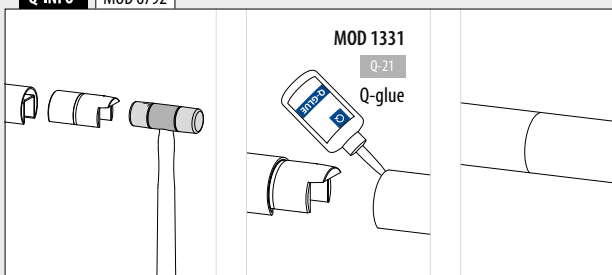

Q-INFO MOD 5793

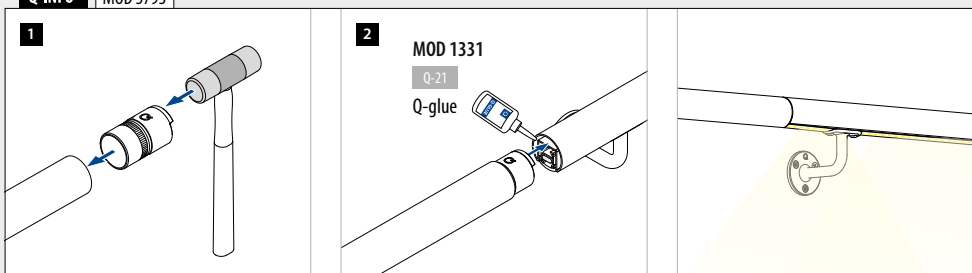

Connectors

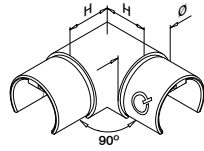

MOD 6313

304		Satin		
INDOOR	Ø	H		
136313-042-12	1.66" x 0.06" (42.4 x 1.5 mm)	1-3/16"		2
136313-048-12	1.9" x 0.06" (48.3 x 1.5 mm)	1-3/8"		2
316		Satin		
OUTDOOR	Ø	H		
146313-042-12	1.66" x 0.06" (42.4 x 1.5 mm)	1-3/16"		2
146313-048-12	1.9" x 0.06" (48.3 x 1.5 mm)	1-3/8"		2



Connectors

Adjustable

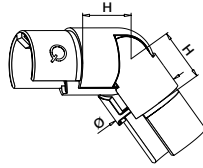
25–55°
Downwards

MOD 6302

304		Satin		
INDOOR	Ø	H		
136302-042-02-12	1.66" x 0.06" (42.4 x 1.5 mm)	1-3/16"		2
136302-048-02-12	1.9" x 0.06" (48.3 x 1.5 mm)	1-3/8"		2
316		Satin		
OUTDOOR	Ø	H		
146302-042-02-12	1.66" x 0.06" (42.4 x 1.5 mm)	1-3/16"		2
146302-048-02-12	1.9" x 0.06" (48.3 x 1.5 mm)	1-3/8"		2

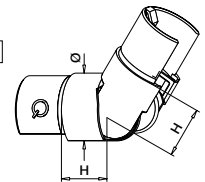
25–55°
Upwards

MOD 6302

304		Satin		
INDOOR	Ø	H		
136302-042-01-12	1.66" x 0.06" (42.4 x 1.5 mm)	1-3/16"		2
136302-048-01-12	1.9" x 0.06" (48.3 x 1.5 mm)	1-3/8"		2
316		Satin		
OUTDOOR	Ø	H		
146302-042-01-12	1.66" x 0.06" (42.4 x 1.5 mm)	1-3/16"		2
146302-048-01-12	1.9" x 0.06" (48.3 x 1.5 mm)	1-3/8"		2



End caps



MOD 6729

304		Satin		
INDOOR	Ø			
136729-042-12	1.66" x 0.06" (42.4 x 1.5 mm)			2
136729-048-12	1.9" x 0.06" (48.3 x 1.5 mm)			2
316		Satin		
OUTDOOR	Ø			
146729-042-12	1.66" x 0.06" (42.4 x 1.5 mm)			2
146729-048-12	1.9" x 0.06" (48.3 x 1.5 mm)			2



Wall return

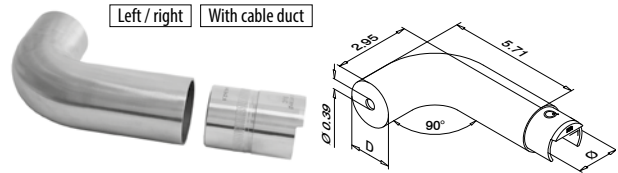

MOD 6739

316		Satin		
OUTDOOR	D	Ø		
146739-042-12	1.66" (42.4 mm)	1.66" x 0.06" (42.4 x 1.5 mm)		2
146739-048-12	1.9" (48.3 mm)	1.9" x 0.06" (48.3 x 1.5 mm)		2



Wall flanges

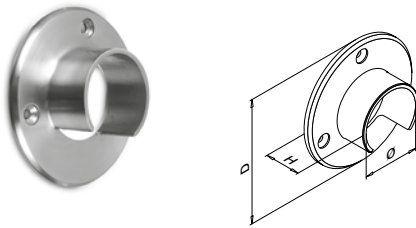

MOD 6505

304		Satin				
INDOOR	Ø	D	H			
136505-042-12	1.66" (42.4 mm)	3-35/64" (90 mm)	1-3/16" (30 mm)	QS-5	247	2
136505-048-12	1.9" (48.3 mm)	3-3/4" (95 mm)	1-3/8" (35 mm)	QS-5	247	2
316		Satin				
OUTDOOR	Ø	D	H			
146505-042-12	1.66" (42.4 mm)	3-35/64" (90 mm)	1-3/16" (30 mm)	QS-6	247	2
146505-048-12	1.9" (48.3 mm)	3-3/4" (95 mm)	1-3/8" (35 mm)	QS-6	247	2



Q-INFO MOD 6739

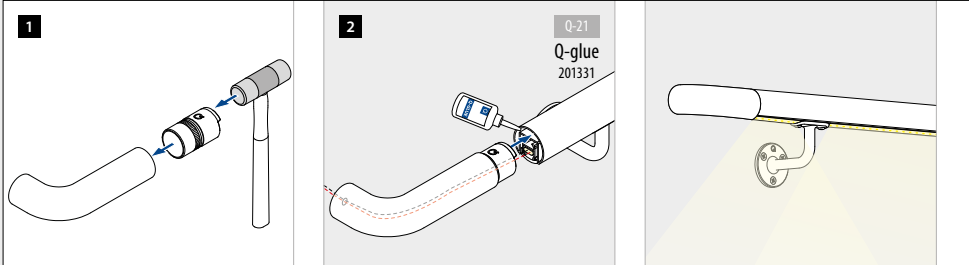

Q-INFO

LED For other compatible components for Q-lights Linear Light (LED) (with Ø 1.66" / 42.4 mm) see pages 146, 183-189.

Q-INFO MOD 6739

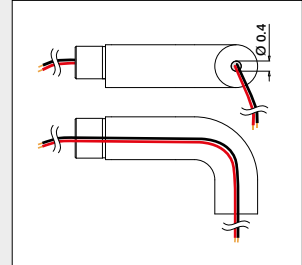

LED strips

Indoor

48V

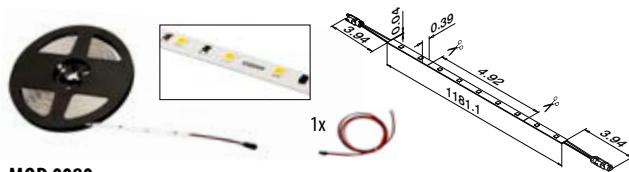

MOD 0080

INDOOR	Color (K)	LED/ft	W	lm/ft	⊠
190080-300-30	Warm white	25.6	117	129	L = 98.4' (30 m)
190080-300-65	Cold white	25.6	117	133	L = 98.4' (30 m)



LED strips

Outdoor

48V

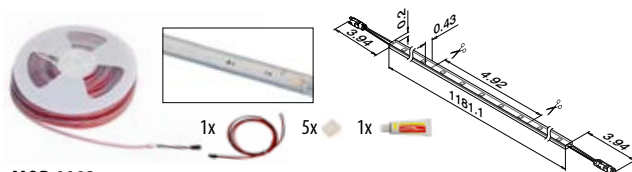

MOD 0082

OUTDOOR	Color (K)	LED/ft	W	lm/ft	⊠
190082-300-30	Warm white	25.6	117	119	L = 98.4' (30 m)
190082-300-65	Cold white	25.6	117	123	L = 98.4' (30 m)



Transformers

Outdoor

48V

Transformer 48V
for Q-lights Linear Light IP67
90...305 VAC

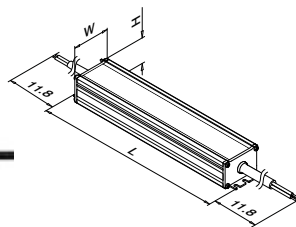

MOD 0043

OUTDOOR	P	L	W	H	⊠
200043-320-67	320 W	9.92" (252 mm)	3.54" (90 mm)	1.72" (43.8 mm)	1



Q-INFO

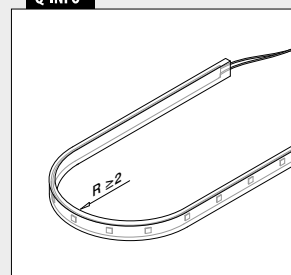

Q-INFO

MOD 008x



Assembly information:
q-ne.ws/3Gv9Z9I



Q-INFO













LED STRIP INFORMATION

- All strips are prewired once. For additional connections, use a connection cable (⊠ 204).
- Each strip can be cut with scissors, between the copper dots, to the required length.
- Cut LED strips can be connected using a connector (⊠ 204-205).
- All models are suitable for connectors on Q-lights Linear Light (LED) cap rails (⊠ 99-100) and Q-lights Linear Light (LED) handrails (⊠ 194-201).

Q-INFO MOD 008x

Specifications overview Q-lights Linear Light LED strips

LED strips	IP	V	W	W/ft.	K	Color	lm	lm/ft.		LED/ft.	L	L _{min}		
190080-300-30	20	48	117	1.19	3000	warm white	12720	129	120	25.6	98.4' (30 m)	4.92" (125 mm)	✓	50,000 h
190080-300-65	20	48	117	1.19	6500	cold white	13110	133	120	25.6	98.4' (30 m)	4.92" (125 mm)	✓	50,000 h
190082-300-30	66	48	117	1.19	3000	warm white	11700	119	120	25.6	98.4' (30 m)	4.92" (125 mm)	✓	50,000 h
190082-300-65	66	48	117	1.19	6500	cold white	12060	123	120	25.6	98.4' (30 m)	4.92" (125 mm)	✓	50,000 h

 IP...	Ingress Protection	 W/ft.	Nominal wattage per foot	 lm	Luminous flux	 LED/ft.	Number of LEDs per foot
 V	Nominal voltage	 K	Color temperature	 lm/ft.	Luminous flux per foot		Dimmable
 W	Nominal wattage	 Color	Light Color		Beam angle		Life time

Q-INFO MOD 008x

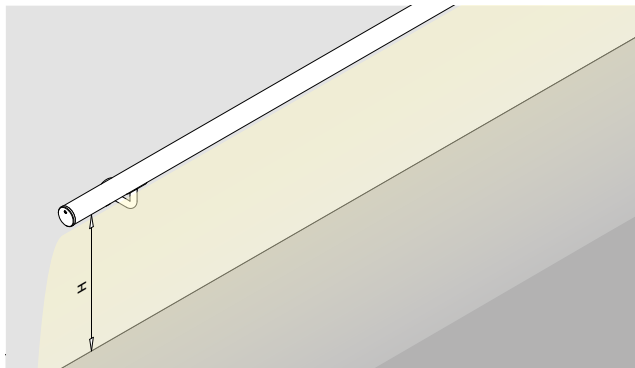

Luminous efficacy on floor/staircase

	Height (H) from ffl (finished floor level)			
	2.95' (900 mm)	3.28' (1000 mm)	3.61' (1100 mm)	3.94' (1200 mm)
190080-300-30	165 lx	156 lx	146 lx	135 lx
190080-300-65	173 lx	163 lx	152 lx	141 lx
190082-300-30	154 lx	145 lx	136 lx	124 lx
190082-300-65	160 lx	150 lx	140 lx	128 lx

Lux (lx) explanation

direct sunlight	= 100,000 lx	street lighting	= 10 lx
overcast day, typical tv studio lighting	= 1,000 lx	candle, approx. 1 m distant	= 1 lx
hall lighting	= 100 lx		

Any lighting calculations shown should be taken as a guide only, as all site conditions/lighting codes are different. It is strongly recommended that you consult with a lighting consultant or electrical engineer to determine the exact requirements for your project.

LED strip connectors

Indoor / outdoor

48V

LED strip connection cable, female

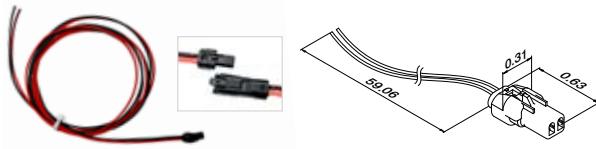

MOD 0032

OUTDOOR	V	
200032-015-68	48	1

NEW

IP68

Silicone + end caps

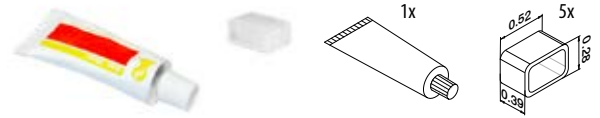

MOD 0039

OUTDOOR		
200039		1

NEW

LED strip connector

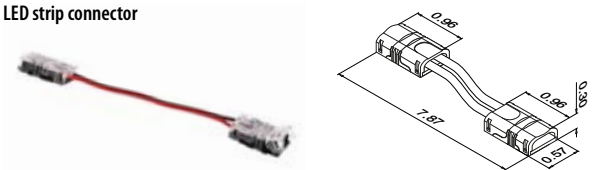

MOD 0028

INDOOR		
200028		1

NEW

IP20

LED strip connector

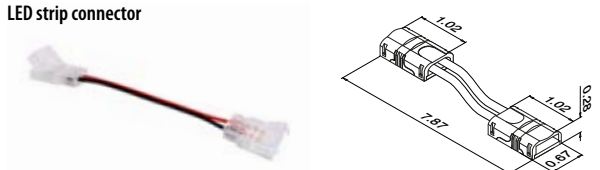

MOD 0031

OUTDOOR		
200031		1

NEW

IP66

Q-INFO MOD 0032

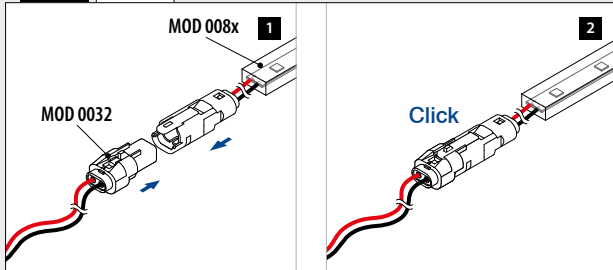

Q-INFO

LED STRIP INFORMATION

- All strips come as a set including 1x MOD 0032 and 1x MOD 0039.
- For additional connections, use a cross-connector (MOD 0035, 205) and connection cable.

Q-INFO MOD 0028

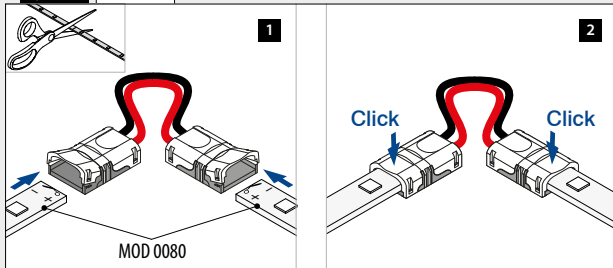

Q-INFO MOD 0031

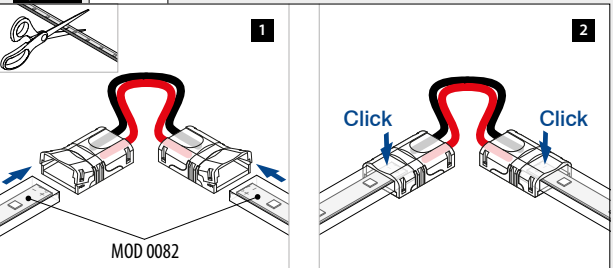

Q-INFO MOD 0039

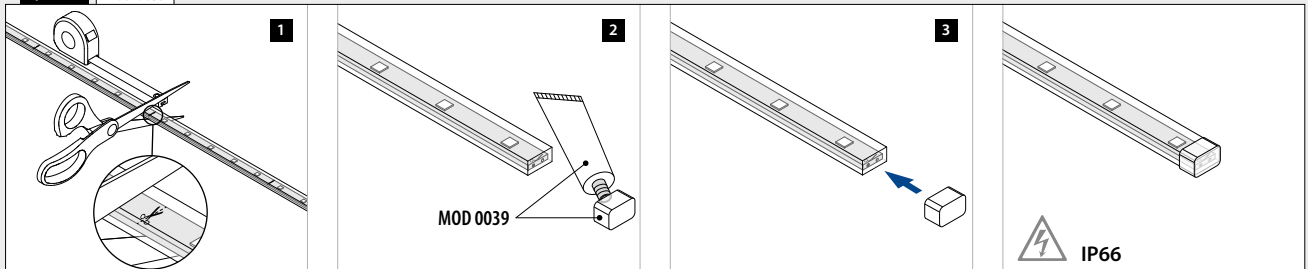

Cable connectors

Outdoor 48V

Cross connector, male-male

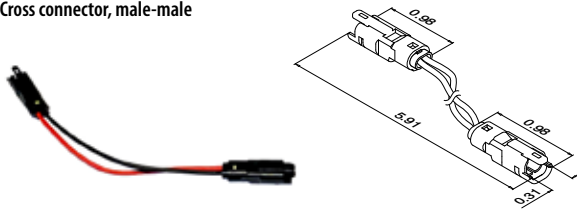

MOD 0035

OUTDOOR	
200035	1

NEW IP68

Cable connector

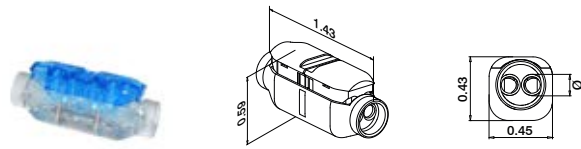

MOD 0030

OUTDOOR	AWG (Ø)	
200030-68	18 - 21	15

NEW IP68

Q-INFO MOD 0035 / 0032 / 008x

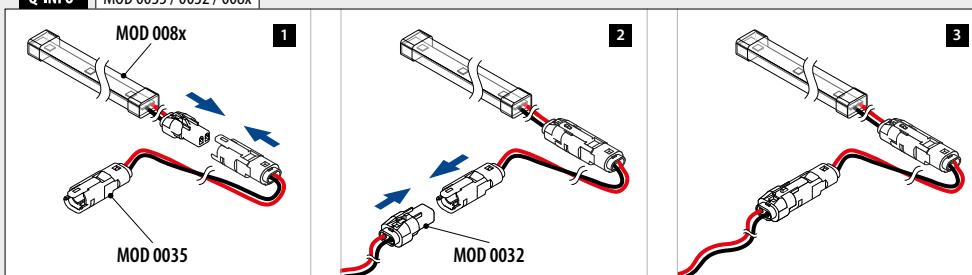

Q-INFO MOD 0030

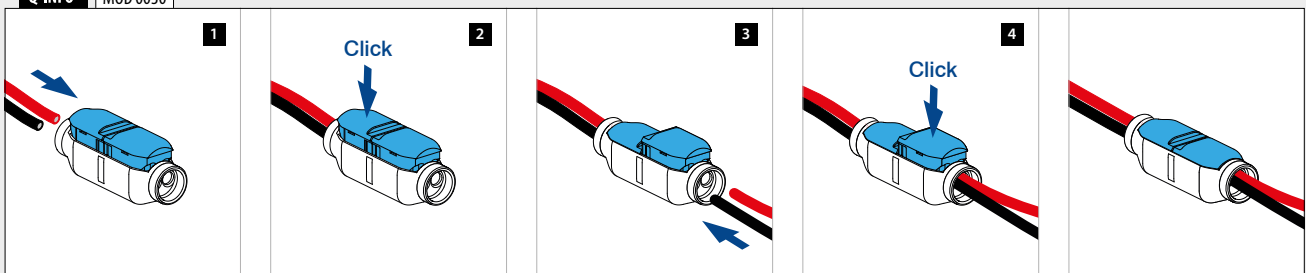

Q-INFO MOD 008x

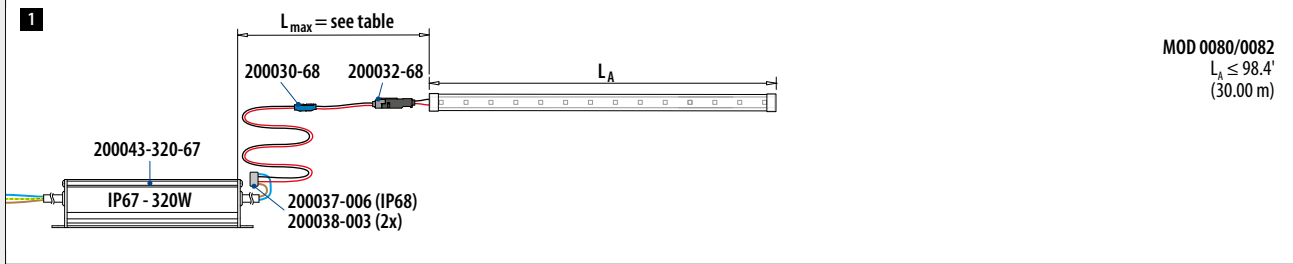

Q-INFO MOD 008x

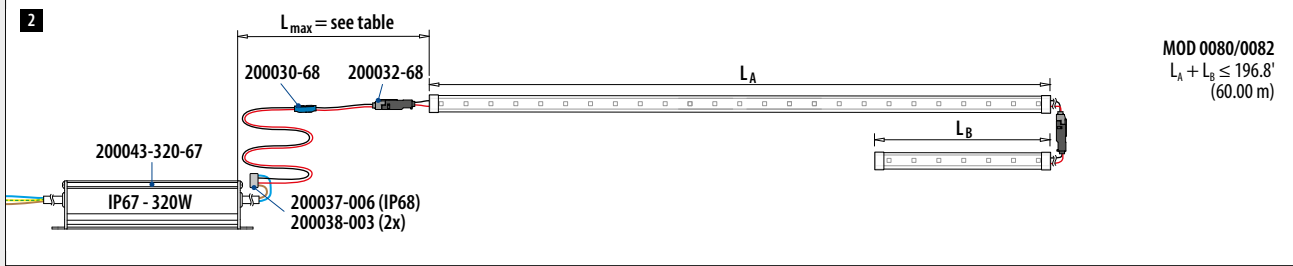

HANDRAILS

HANDRAIL COMPONENTS
 Q-LIGHTS LINEAR LIGHT (LED)

Q-INFO

Total cable length (L_{max})

L_{max}	AWG	Cable article number	
		328 ft black	328 ft red
0 - 33	18	200012-001-01	200012-001-02
33 - 66	14	200012-003-01	200012-003-02
66 - 132	12	200012-004-01	200012-004-02

Q-INFO MOD 008x



Assembly information:
q-ne.ws/3Gv9Z9I

Q-INFO MOD 008x

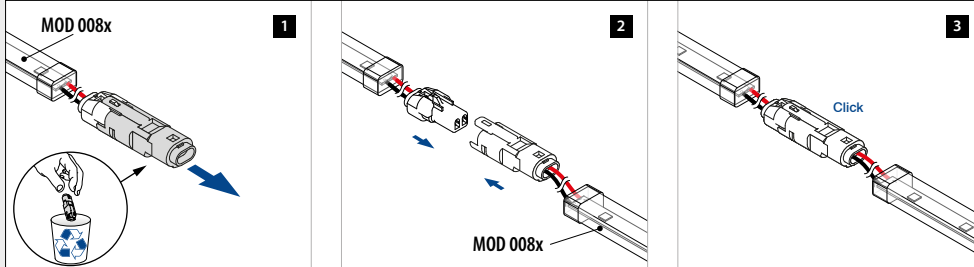

LED strips

Indoor

OSRAM 24V

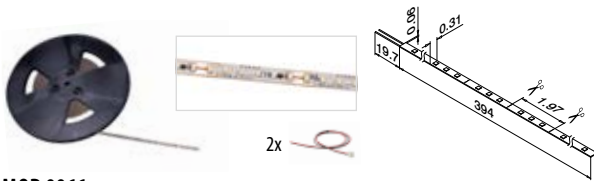

MOD 0066

INDOOR	Color	LED/ft	W	lm/ft	☐
190066-100-27	Warm white	42.7	63	244	L = 32.8' (10 m)
190066-100-40	Cold white	42.7	60	247	L = 32.8' (10 m)

IP20



LED strips

Outdoor

OSRAM 24V



MOD 0067

OUTDOOR	Color	LED/ft	W	lm/ft	☐
190067-090-27	Warm white	21.3	95.4	350	L = 29.52' (9 m)
190067-090-40	Cold white	21.3	80.1	366	L = 29.52' (9 m)

IP67



Transformers

Outdoor

OSRAM 24V

Transformer 24V
for Q-lights Linear Light IP67
120...277V~

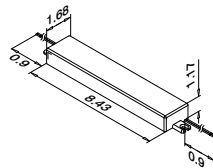

MOD 0015

OUTDOOR	P	☐
200015-096-67	96W	1

IP67



Q-INFO

LED STRIP INFORMATION

- MOD 0066 comes with two connection cables (200020-20).
- MOD 0067 is prewired once.
For additional connections, use a connection cable.

Q-INFO MOD 006x

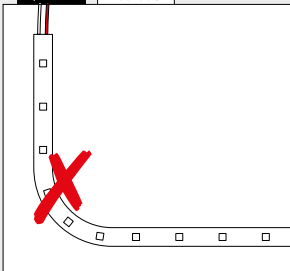

Q-INFO MOD 0066

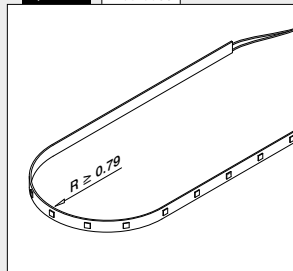

Q-INFO MOD 0067

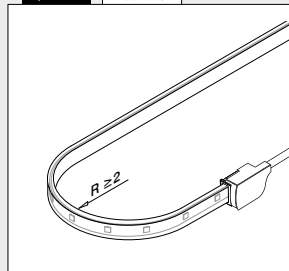

Q-INFO MOD 006x



Assembly information:
q-ne.ws/3Gv9Z9I

LED strips

Indoor / outdoor

24V

Q-INFO MOD 006x

Specifications overview Q-lights Linear Light LED strips

LED strips	IP	V	W	W/ft.	K	Color	lm	lm/ft.	Beam angle	LED/ft.	L	L _{min}	Dimmable	Life time
190066-100-27	00	24	63	1.92	2700	warm white	8000	244	120	42.7	32.8' (10 m)	1.97" (50 mm)	✓	60,000 h
190066-100-40	00	24	60	1.83	4000	cold white	8100	247	120	42.7	32.8' (10 m)	1.97" (50 mm)	✓	60,000 h
190067-090-27	67	24	95.4	3.23	2700	warm white	10350	350	120	21.3	29.52' (9 m)	3.94" (100 mm)	✓	60,000 h
190067-090-40	67	24	80.1	2.71	4000	cold white	10800	366	120	21.3	29.52' (9 m)	3.94" (100 mm)	✓	60,000 h

IP...	Ingress Protection	W/ft.	Nominal wattage per foot	lm	Luminous flux	LED/ft.	Number of LEDs per foot
V	Nominal voltage	K	Color temperature	lm/ft.	Luminous flux per foot		Dimmable
W	Nominal wattage	Color	Light Color		Beam angle		Life time

Q-INFO MOD 008x

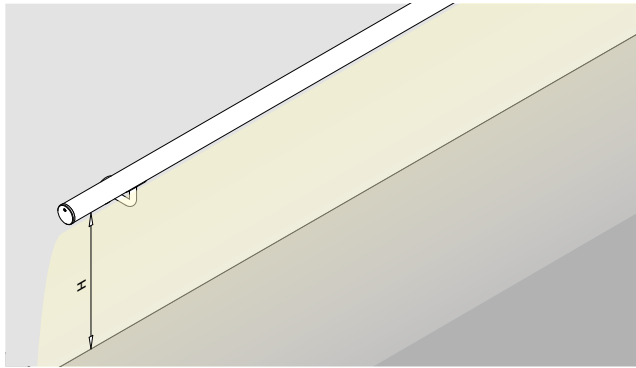

Luminous efficacy on floor/staircase

	Height (H) from ffl (finished floor level)			
	38" (965 mm)	40" (1016 mm)	42" (1065 mm)	44" (1118 mm)
190066-100-27	230 lx	223 lx	190 lx	148 lx
190066-100-40	260 lx	242 lx	198 lx	160 lx
190067-090-27	268 lx	255 lx	211 lx	192 lx
190067-090-40	280 lx	266 lx	220 lx	200 lx

Lux (lx) explanation

direct sunlight	= 100.000 lx	street lighting	= 10 lx
overcast day, typical tv studio lighting	= 1.000 lx	candle, approx. 1 m distant	= 1 lx
hall lighting	= 100 lx		

Any lighting calculations shown should be taken as a guide only, as all site conditions/lighting codes are different. It is strongly recommended that you consult with a lighting consultant or electrical engineer to determine the exact requirements for your project.

LED strip connectors

Indoor

24V

LED strip connection cable for MOD 0066

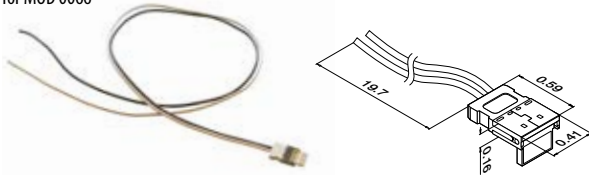

MOD 0020

INDOOR	V	L	Box
200020-20	24	500	1



Q-INFO MOD 0020-20

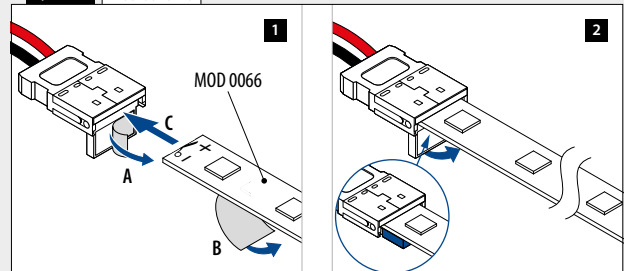

LED strip connectors

Indoor / outdoor **24V**

LED strip connection cable for MOD 0067

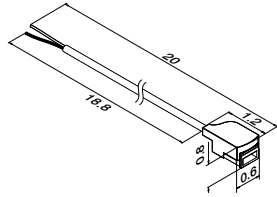

MOD 0021

OUTDOOR	L	
200021-67	20	1



LED strip connection cable for MOD 0066

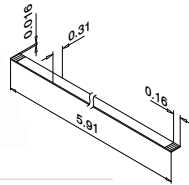

MOD 0019

INDOOR	
200019	1



LED strip corner connector

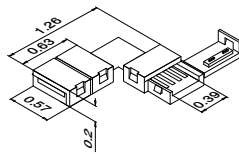

MOD 0022

INDOOR	
200022-90	1



LED strip connector for MOD 0066

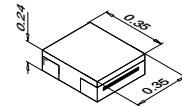

MOD 0018

INDOOR	
200018	1



LED strip end cap

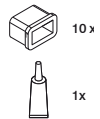
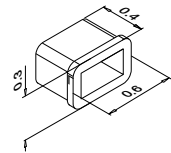

MOD 0024

OUTDOOR	
200024	1 set

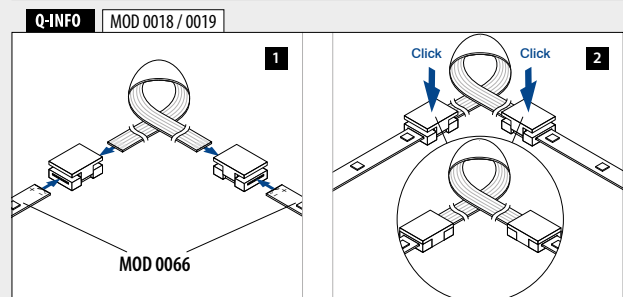
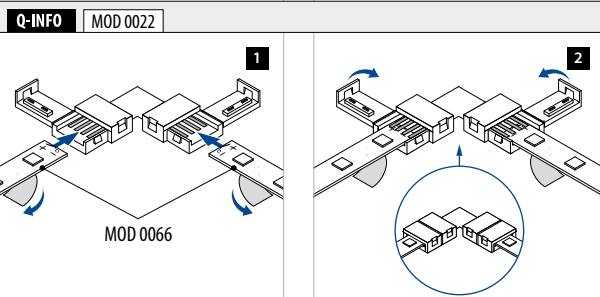
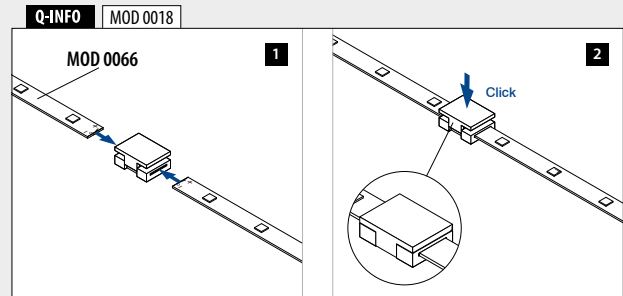
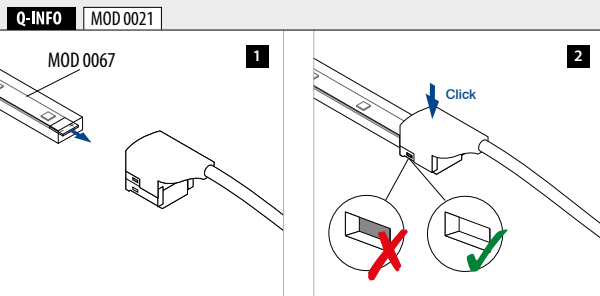

Cables

Outdoor



Black cable

Halogen-free, 288°F, for 12V, 24V and 48V, suitable for outdoor



Red cable

Halogen-free, 288°F, for 12V, 24V and 48V, suitable for outdoor

MOD 0012

OUTDOOR	AWG	
200012-001-01	18	328' (L = 100 m)
200012-003-01	14	328' (L = 100 m)
200012-004-01	12	328' (L = 100 m)

MOD 0012

OUTDOOR	AWG	
200012-001-02	18	328' (L = 100 m)
200012-003-02	14	328' (L = 100 m)
200012-004-02	12	328' (L = 100 m)

Cable splitter

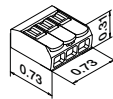

MOD 0038

OUTDOOR	AWG	
200038-003	26 - 12	12

NEW IP20

Gelbox

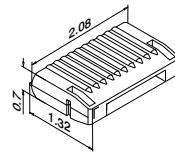

MOD 0037

OUTDOOR	
200037-006	1

NEW IP68

Q-INFO

SAFETY INFORMATION

- Installation of the mains modules has to be carried out by a qualified electrician according to the applicable local regulations and standards.
- Observe correct electrical polarity. Incorrect polarity can destroy the modules.
- Power supply units used for operation should include the following basic protection and safety features:
 - Short-Circuit Protection
 - Overload Protection
 - Overheat Protection
 - SELV (Safety Extra Low Voltage)
- Pay attention to the maximum output of the power supply.
- Only parallel drive circuits ensure a safe operation.

Q-INFO MOD 0038

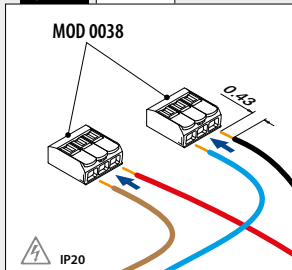

Q-INFO MOD 0038 / 0037

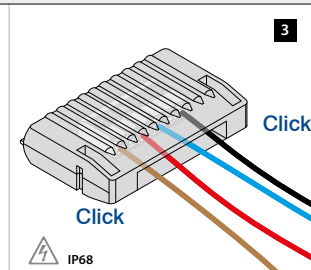
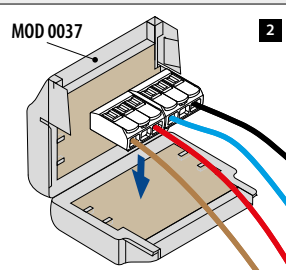
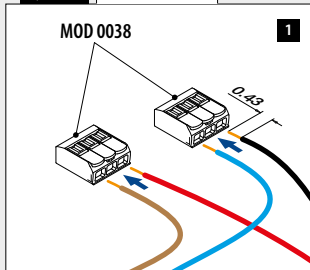

Q-INFO MOD 0038

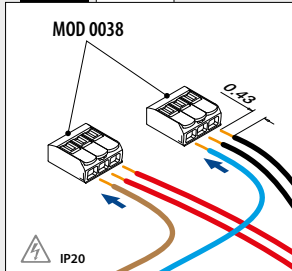

Q-INFO MOD 0038 / 0037

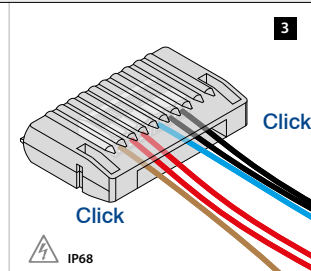
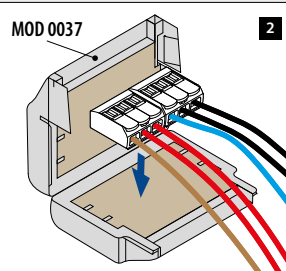
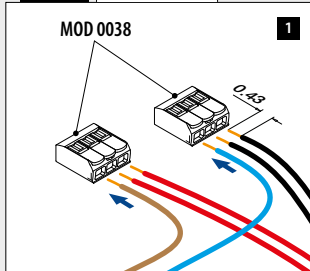

Q-INFO MOD 0066

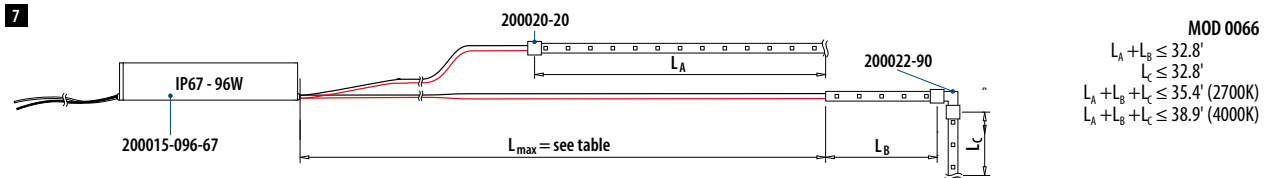
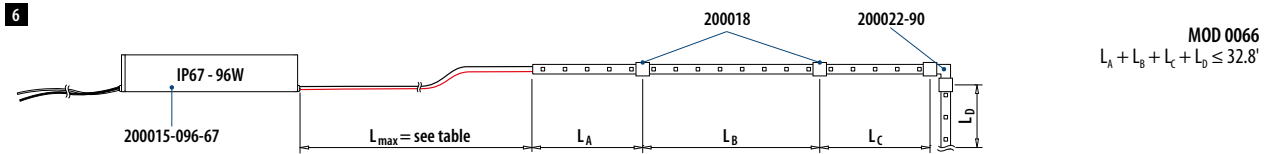
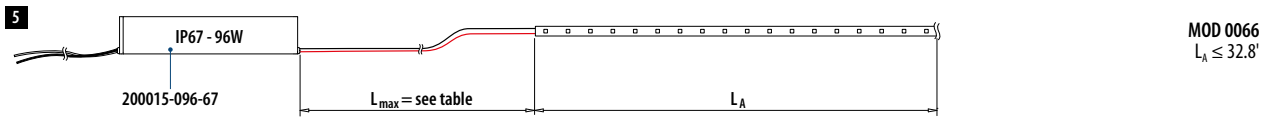

Q-INFO MOD 0067

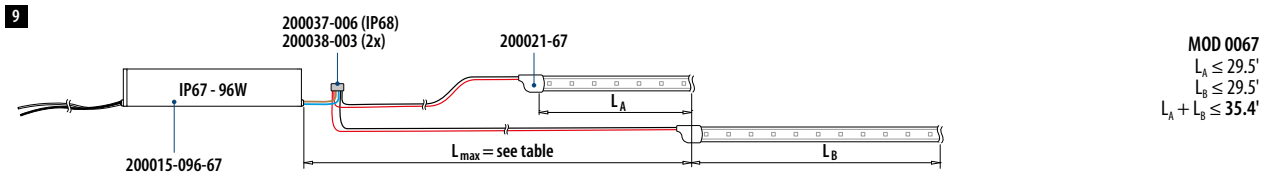
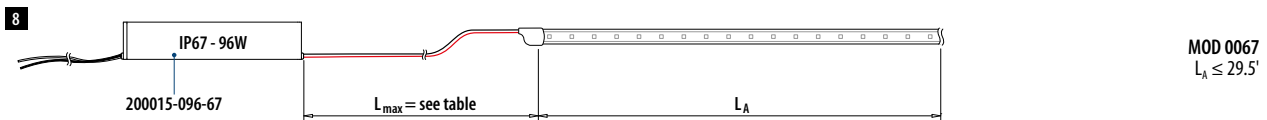

Q-INFO

Total cable length (L_{max})

L_{max}	AWG	Cable article number	
		328 ft black	328 ft red
0 - 33	18	200012-001-01	200012-001-02
33 - 66	14	200012-003-01	200012-003-02
66 - 132	12	200012-004-01	200012-004-02



5

GLASS CLAMPS

Glass clamps	217
Glass connectors	225
Hinges and door locks	229
Glass adapters	230



GLASS CLAMPS round

217 - 218

HINGES AND DOOR LOCKS

229



GLASS CONNECTORS

225 - 228



GLASS ADAPTERS Spider

230 - 231



GLASS CLAMPS rectangular

219 - 224



CRYSTAL CLEAR, ABSOLUTELY SAFE

While glass may seem fragile, it is actually extremely strong and an excellent choice for a railing infill. When you combine glass with Q-railing's highly robust glass clamps, you have a practically indestructible railing!

To ensure this absolute safety, Q-railing has an in-house testing facility at which we continually subject our products to rigorous tests. In addition, extensive testing is also carried out by certified independent testing institutions and leading authorities.



Assembly video:

q-ne.ws/3gc9Tb3

Fascia mount? Safety first!

Use security pins or security plates.



(MOD 5015 (🔑 249))



(Included in MOD 2300,
2400, 2600, 4200)

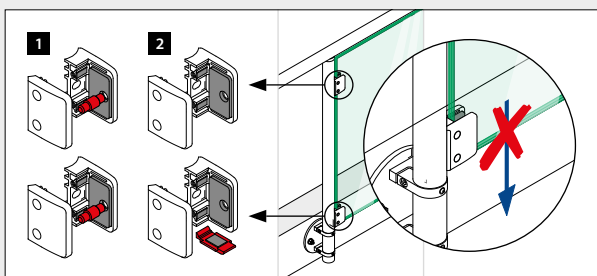

GLASS THICKNESSES

Monolithic glass

		Glass thickness							
Glass clamps		5/64" (2 mm)	1/8" (3 mm)	5/32" (4 mm)	1/4" (6 mm)	5/16" (8 mm)	3/8" (10 mm)	1/2" (12 mm)	3/4" (19 mm)
MOD 2500	217				■	■	■	■	
MOD 2800	218	■	■	■	■	■	■	■	
MOD 2100	219				■	■	■		
MOD 4200	220				■	■	■	■	
MOD 2600	221					■	■	■	
MOD 2400	222								
MOD 2300	223								■
MOD 5100/5200	224					■	■		

Glass connectors

MOD 0742	225								■
MOD 2870/2890	226				■	■	■	■	
MOD 4270/4290	227, 228				■	■	■	■	

Hinges and door locks

MOD 0283/0281	229				■	■	■	■	
MOD 0284/0282	229				■	■	■	■	

Glass adapters

MOD 0750/0751	230					■	■	■	
MOD 4752/4753	231					■	■	■	
MOD 0754	231					■	■	■	

Laminated glass

		Glass thickness								
Glass clamps		1/4" (6.76 mm)	5/16" (8.76 mm)	3/8" (10.76 mm)	1/2" (12.76 mm)	9/16" (13.52 mm)	5/8" (16.76 mm)	11/16" (17.52 mm)	13/16" (20.76 mm)	27/32" (21.52 mm)
MOD 2500	217	■	■	■	■					
MOD 2800	218		■	■	■					
MOD 2100	219	■	■							
MOD 4200	220	■	■	■	■					
MOD 2600	221		■	■	■					
MOD 2400	222				■	■	■	■		
MOD 2300	223								■	■
MOD 5100/5200	224		■	■						

Glass connectors

MOD 0742	225				■	■	■	■	■	■
MOD 2870/2890	226		■	■	■					
MOD 4270/4290	227, 228	■	■	■	■		■	■	■	■

Hinges and door locks

MOD 0283/0281	229	■	■	■	■					
MOD 0284/0282	229	■	■	■	■					

Glass adapters

MOD 0750/0751	230		■	■	■	■				
MOD 4752/4753	231		■	■	■	■				
MOD 0754	231		■	■	■	■	■	■		

Glass clamps - MOD 2500

Post connection

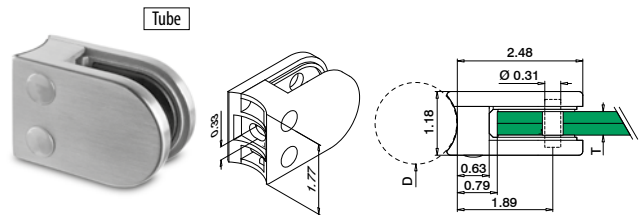
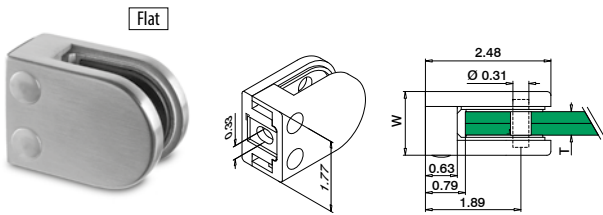

MOD 2500

304 Satin					
INDOOR	W	T (glass thickness)			
132500-000-12	1.18" (30 mm)	See MOD 5025	QS-127	249	4
316 Satin					
OUTDOOR	W	T (glass thickness)			
142500-000-12	1.18" (30 mm)	See MOD 5025	QS-127	249	4
Zinc					
INDOOR	W	T (glass thickness)			
102500-000-...	1.26" (32 mm)	See MOD 5025	QS-127	249	4



MOD 2500

304 Satin					
INDOOR	D	T (glass thickness)			
132500-038-12	1-1/2" (38.1 mm)	See MOD 5025	QS-127	249	4
132500-048-12	1.9" (48.3 mm)	See MOD 5025	QS-127	249	4
316 Satin					
OUTDOOR	D	T (glass thickness)			
142500-038-12	1-1/2" (38.1 mm)	See MOD 5025	QS-127	249	4
142500-048-12	1.9" (48.3 mm)	See MOD 5025	QS-127	249	4



Rubber inlays for MOD 2500



MOD 5025

Accessories		
Monolithic	T (glass thickness)	
205025-06	1/4" (6 mm)	8
205025-08	5/16" (8 mm)	8
205025-10	3/8" (10 mm)	8
205025-12	1/2" (12 mm)	8
Laminated	T (glass thickness)	
205025-07	1/4" (6.76 mm)	8
205025-09	5/16" (8.76 mm)	8
205025-11	3/8" (10.76 mm)	8
205025-13	1/2" (12.76 mm)	8

Please order fixing bolts separately.

Security pins



MOD 5015

Accessories		
	L	
205015-25	63/64" (25 mm)	4

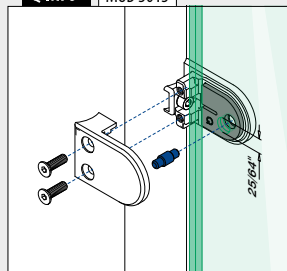
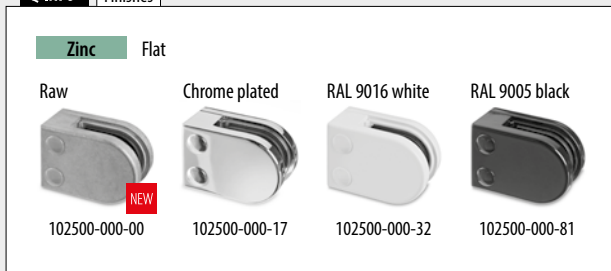

Glass clamps - MOD 2800

Post connection

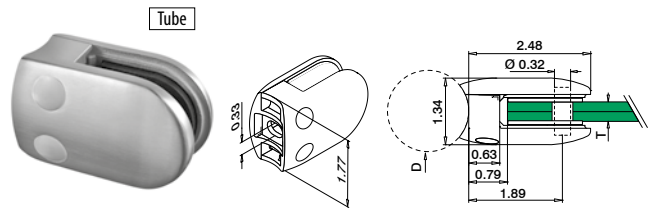
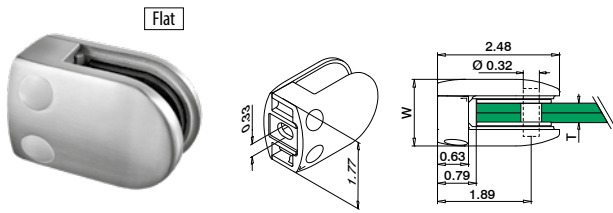

MOD 2800

304 Satin					
INDOOR	W	T (glass thickness)			
132800-000-12	1.34" (34 mm)	See MOD 5028	QS-127	249	4
316 Satin					
OUTDOOR	W	T (glass thickness)			
142800-000-12	1.34" (34 mm)	See MOD 5028	QS-127	249	4
Zinc					
INDOOR	W	T (glass thickness)			
102800-000-...	1.42" (36 mm)	See MOD 5028	QS-127	249	4

MOD 2800

304 Satin					
INDOOR	D	T (glass thickness)			
132800-048-12	1.9" (48.3 mm)	See MOD 5028	QS-127	249	4
316 Satin					
OUTDOOR	D	T (glass thickness)			
142800-048-12	1.9" (48.3 mm)	See MOD 5028	QS-127	249	4



Rubber inlays for MOD 2800



MOD 5028

Accessories		
Monolithic	T (glass thickness)	
205028-02	5/64" (2 mm)	8
205028-03	1/8" (3 mm)	8
205028-04	5/32" (4 mm)	8
205028-06	1/4" (6 mm)	8
205028-08	5/16" (8 mm)	8
205028-10	3/8" (10 mm)	8
205028-12	1/2" (12 mm)	8
Laminated	T (glass thickness)	
205028-09	5/16" (8.76 mm)	8
205028-11	3/8" (10.76 mm)	8
205028-13	1/2" (12.76 mm)	8

Security pins



MOD 5015

Accessories		
	L	
205015-22	55/64" (22 mm)	4

GLASS CLAMPS

Q-INFO Finishes

Zinc Flat

Raw RAL 9005 black

102800-000-00 102800-000-81

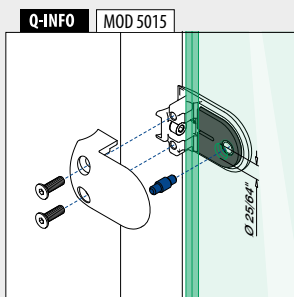





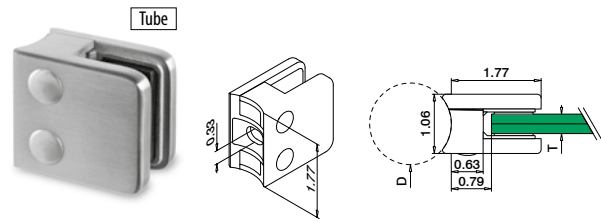
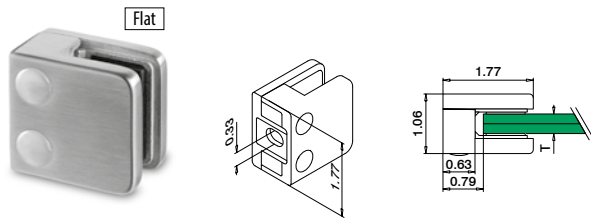

Please order fixing bolts separately.

Glass clamps - MOD 2100

Post connection









MOD 2100

304		Satin	
INDOOR	T (glass thickness)		
132100-000-12	See MOD 5021	QS-127  229	4
316		Satin	
OUTDOOR	T (glass thickness)		
142100-000-12	See MOD 5021	QS-127  229	4



MOD 2100

304		Satin		
INDOOR	D	T (glass thickness)		
132100-038-12	1-1/2" (38.1 mm)	See MOD 5021	QS-127  229	4
316		Satin		
OUTDOOR	D	T (glass thickness)		
142100-038-12	1-1/2" (38.1 mm)	See MOD 5021	QS-127  229	4





Rubber inlays for MOD 2100



2 pieces per glass clamp

MOD 5021

Accessories		
Monolithic		
	T (glass thickness)	
205021-06	1/4" (6 mm)	8
205021-08	5/16" (8 mm)	8
205021-10	3/8" (10 mm)	8
Laminated		
	T (glass thickness)	
205021-07	1/4" (6.76 mm)	8
205021-09	5/16" (8.76 mm)	8

Glass clamps - MOD 4200

Post connection

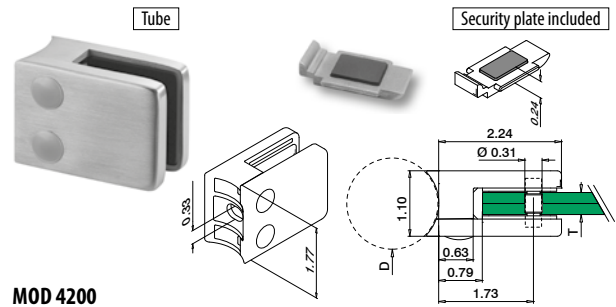
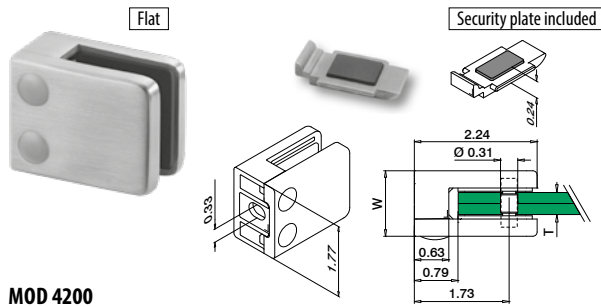

MOD 4200

304	Satin				
INDOOR	W	T (glass thickness)			
134200-000-12	1.10" (28 mm)	See MOD 5042	QS-127	249	4
316	Satin				
OUTDOOR	W	T (glass thickness)			
144200-000-12	1.10" (28 mm)	See MOD 5042	QS-127	249	4
316	Mirror finish				
OUTDOOR	W	T (glass thickness)			
144200-000-10	1.10" (28 mm)	See MOD 5042	QS-127	249	4
Zinc					
INDOOR	W	T (glass thickness)			
104200-000-...	1.18" (30 mm)	See MOD 5042	QS-127	249	4



MOD 4200

304	Satin				
INDOOR	D	T (glass thickness)			
134200-038-12	1-1/2" (38.1 mm)	See MOD 5042	QS-127	249	4
134200-048-12	1.9" (48.3 mm)	See MOD 5042	QS-127	249	4
316	Satin				
OUTDOOR	D	T (glass thickness)			
144200-038-12	1-1/2" (38.1 mm)	See MOD 5042	QS-127	249	4
144200-048-12	1.9" (48.3 mm)	See MOD 5042	QS-127	249	4



Rubber inlays for MOD 4200

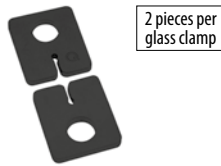

2 pieces per glass clamp

MOD 5042

Accessories		
Monolithic	T (glass thickness)	
205042-06	1/4" (6 mm)	8
205042-08	5/16" (8 mm)	8
205042-10	3/8" (10 mm)	8
205042-12	1/2" (12 mm)	8
Laminated	T (glass thickness)	
205042-07	1/4" (6.76 mm)	8
205042-09	5/16" (8.76 mm)	8
205042-11	3/8" (10.76 mm)	8
205042-13	1/2" (12.76 mm)	8

Security pins



Optional for MOD 4200

MOD 5015

Accessories		
	L	
205015-22	55/64" (22 mm)	4

Please order fixing bolts separately.

Q-INFO Finishes

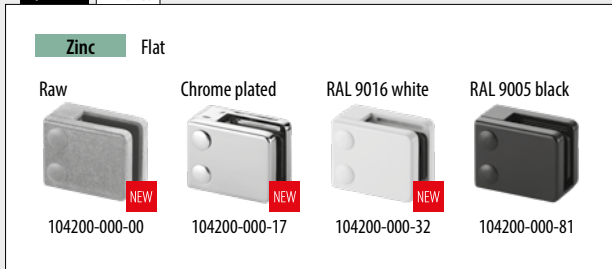

Q-INFO Finishes

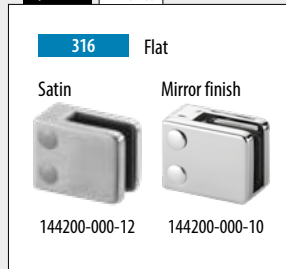

Q-INFO MOD 4200

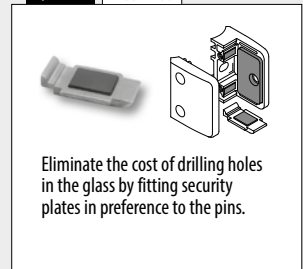

Glass clamps - MOD 2600

Post connection

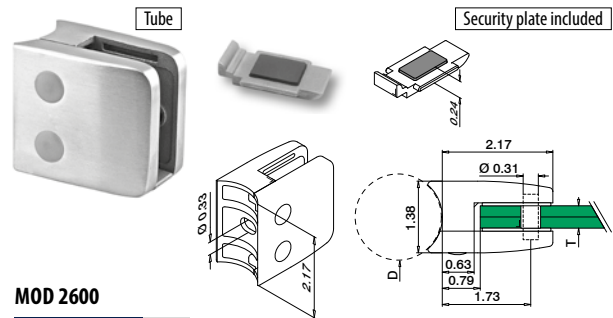
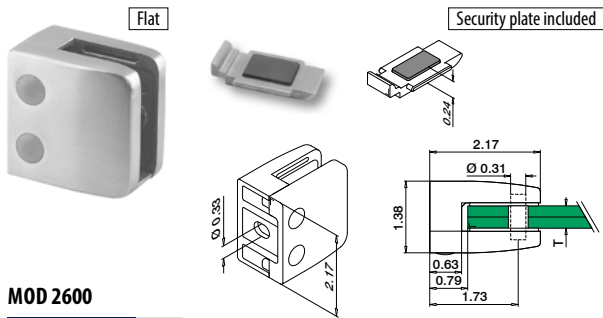

MOD 2600

304	Satin		
INDOOR		T (glass thickness)	
132600-000-12	See MOD 5026	QS-127 249	4
316	Satin		
OUTDOOR		T (glass thickness)	
142600-000-12	See MOD 5026	QS-127 249	4



MOD 2600

304	Satin		
INDOOR		D T (glass thickness)	
132600-038-12*	1-1/2" (38.1 mm)	See MOD 5026 QS-127 249	4
132600-048-12	1.9" (48.3 mm)	See MOD 5026 QS-127 249	4
316	Satin		
OUTDOOR		D T (glass thickness)	
142600-038-12*	1-1/2" (38.1 mm)	See MOD 5026 QS-127 249	4
142600-048-12	1.9" (48.3 mm)	See MOD 5026 QS-127 249	4



Rubber inlays for MOD 2600



MOD 5026

Accessories		
Monolithic		T (glass thickness)
205026-08	5/16" (8 mm)	8
205026-10	3/8" (10 mm)	8
205026-12	1/2" (12 mm)	8
Laminated		T (glass thickness)
205026-09	5/16" (8.76 mm)	8
205026-11	3/8" (10.76 mm)	8
205026-13	1/2" (12.76 mm)	8

Security pins

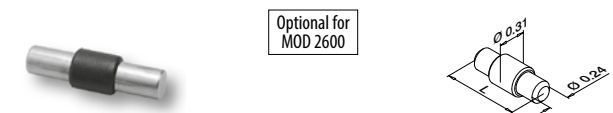

MOD 5015

Accessories		
	L	
205015-25	63/64" (25 mm)	4

Q-INFO MOD 2600

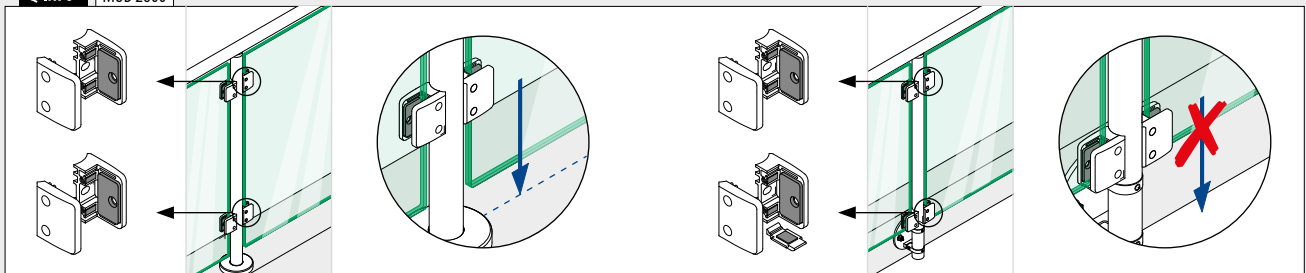

Glass clamps - MOD 2400

Post connection

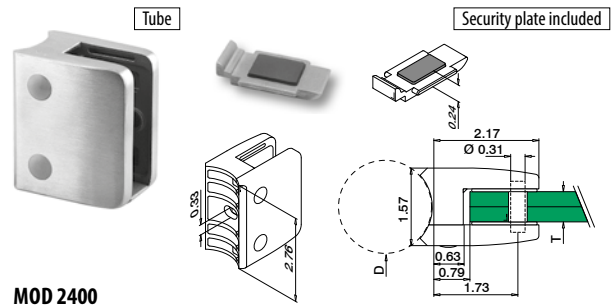
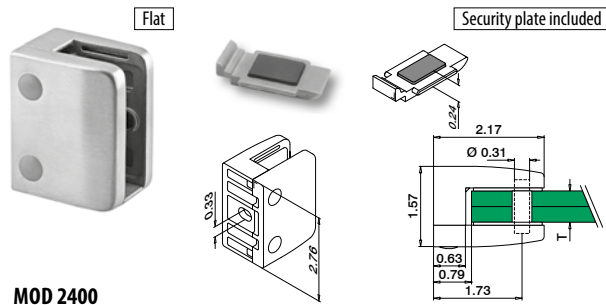

MOD 2400

304	Satin		
INDOOR	T (glass thickness)		
132400-000-12	See MOD 5024	QS-127	249 4
316	Satin		
OUTDOOR	T (glass thickness)		
142400-000-12	See MOD 5024	QS-127	249 4



MOD 2400

304	Satin		
INDOOR	D T (glass thickness)		
132400-048-12	1.9" (48.3 mm) See MOD 5024	QS-127	249 4
316	Satin		
OUTDOOR	D T (glass thickness)		
142400-048-12	1.9" (48.3 mm) See MOD 5024	QS-127	249 4



Rubber inlays for MOD 2400

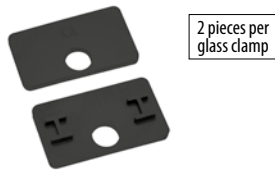

MOD 5024

Accessories		
Laminated	T (glass thickness)	
205024-13	1/2" (12.76 mm)	8
205024-64	9/16" (13.52 mm)	8
205024-17	5/8" (16.76 mm)	8
205024-18	11/16" (17.52 mm)	8

Security pins



MOD 5015

Accessories		
	L	
205015-24	1.18" (30 mm)	4

GLASS CLAMPS

Q-INFO MOD 5015

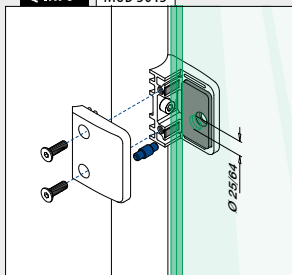

Q-INFO MOD 2400

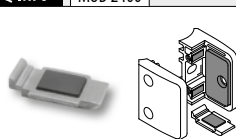

Eliminate the cost of drilling holes in the glass by fitting security plates in preference to the pins.

Please order fixing bolts separately.

Glass clamps - MOD 2300

Post connection

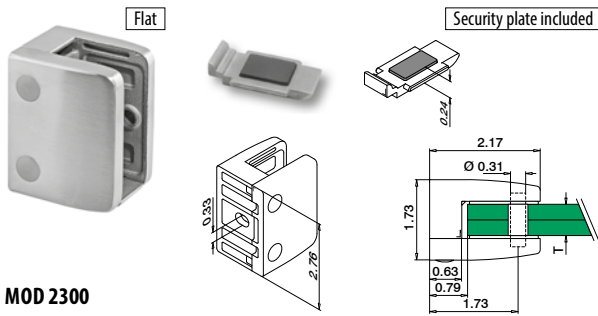

MOD 2300

316	Satin			
OUTDOOR	T (glass thickness)			
142300-000-12	See MOD 5023	QS-127	249	4

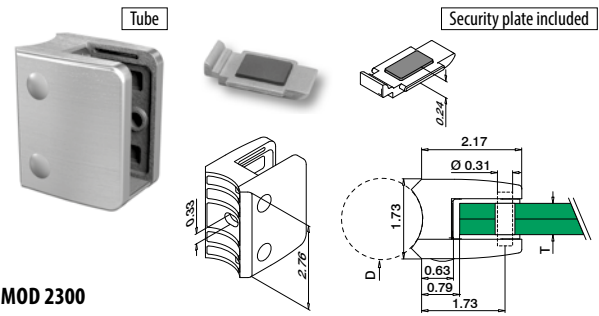

MOD 2300

316	Satin			
OUTDOOR	D	T		
142300-048-12	1.9" (48.3 mm)	See MOD 5023	QS-127	249



Rubber inlays for MOD 2300

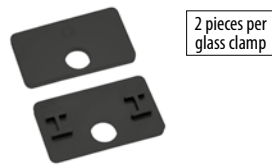

MOD 5023

Accessories		
Monolithic	T (glass thickness)	
205023-19	3/4" (19 mm)	8
Laminated	T (glass thickness)	
205023-21	13/16" (20.76 mm)	8
205023-22	27/32" (21.52 mm)	8

Security pins



MOD 5015

Accessories		
	L	
205015-23	1.34" (34 mm)	4

MOD 4913
126



Q-INFO MOD 2300

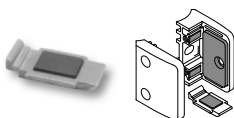

Eliminate the cost of drilling holes in the glass by fitting security plates in preference to the pins.

Q-INFO MOD 5015

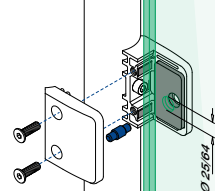

Q-INFO MOD 2300

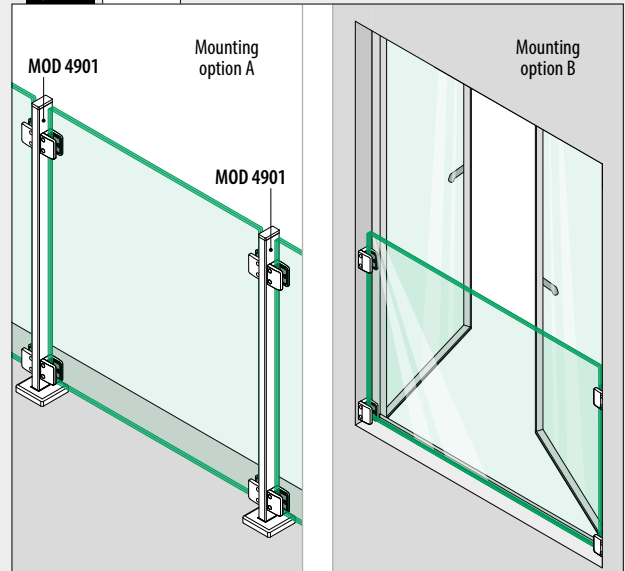

Glass clamps - MOD 5100 / 5200

Post connection

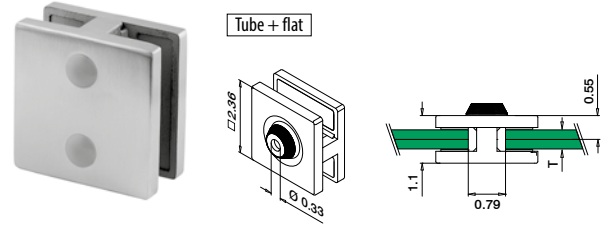
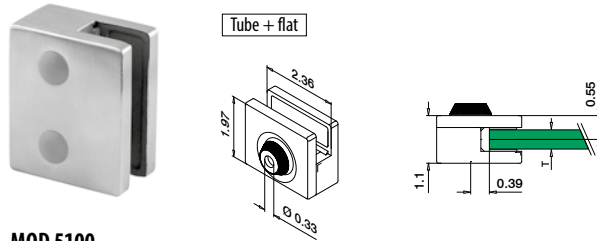

MOD 5100

304 Satin			
INDOOR	T (glass thickness)		
135100-12	See MOD 5051	QS-127 249	4
316 Satin			
OUTDOOR	T (glass thickness)		
145100-12	See MOD 5051	QS-127 249	4



MOD 5200

304 Satin			
INDOOR	T (glass thickness)		
135200-12	See MOD 5051	QS-127 249	4
316 Satin			
OUTDOOR	T (glass thickness)		
145200-12	See MOD 5051	QS-127 249	4



Adapters for MOD 5100 / 5200

For flat tube

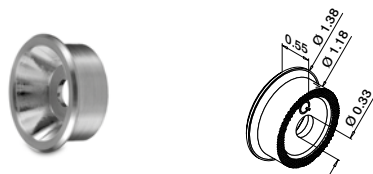

MOD 0723

316 Satin			
OUTDOOR			
140723-000-12			4

For round tube

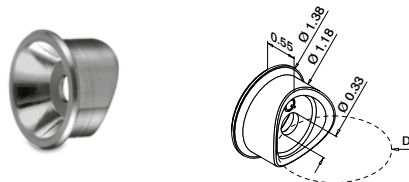

MOD 0723

316 Satin			
OUTDOOR	D		
140723-048-12	1.9" (48.3 mm)		4

Rubber inlays for MOD 5100 / 5200



2 pieces for MOD 5100,
4 pieces for MOD 5200

MOD 5051

Accessories		
Monolithic	T (glass thickness)	
205051-08	5/16" (8 mm)	8
205051-10	3/8" (10 mm)	8
Laminated	T (glass thickness)	
205051-09	5/16" lam. (8.76 mm)	8
205051-11	3/8" lam. (10.76 mm)	8
205051-13	1/2" lam. (12.76 mm)	8

Please order fixing bolts separately.

Q-INFO MOD 5100 / 5200 / 0723

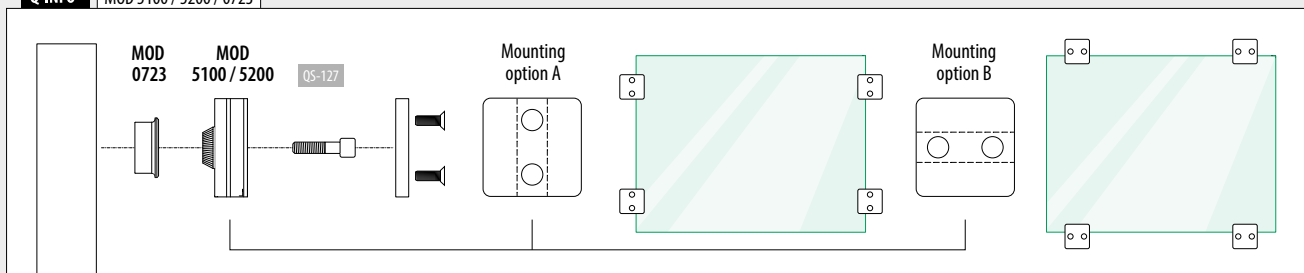

Glass connectors

Ø 1.97" (50 mm)

Glass - glass

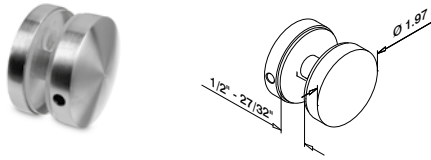

MOD 0742

316	Satin		
OUTDOOR	Q		
140742-12	Q-32		2

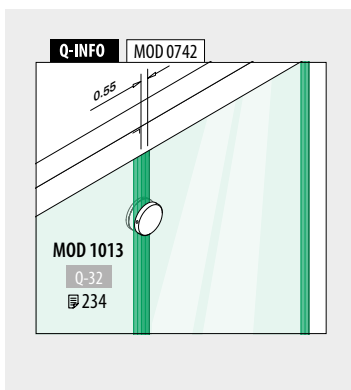

Glass connectors - MOD 2870 / 2890

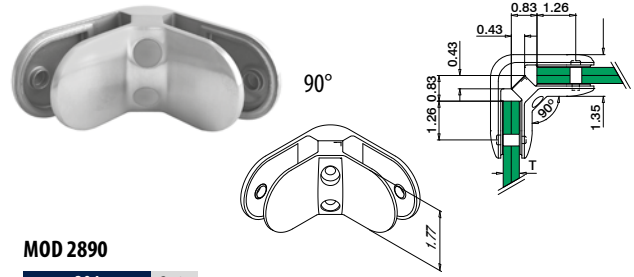
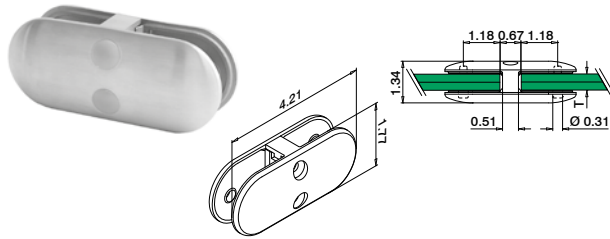

MOD 2870

304 Satin		
INDOOR	T (glass thickness)	
132870-13-12	See MOD 5028	2
316 Satin		
OUTDOOR	T (glass thickness)	
142870-13-12	See MOD 5028	2



MOD 2890

304 Satin		
INDOOR	T (glass thickness)	
132890-13-12	See MOD 5028	2
316 Satin		
OUTDOOR	T (glass thickness)	
142890-13-12	See MOD 5028	2



Rubber inlays for MOD 2870 / 2890



4 pieces per glass connector

MOD 5028

Accessories		
Monolithic	T (glass thickness)	
205028-06	1/4" (6 mm)	8
205028-08	5/16" (8 mm)	8
205028-10	3/8" (10 mm)	8
205028-12	1/2" (12 mm)	8
Laminated	T (glass thickness)	
205028-09	5/16" (8.76 mm)	8
205028-11	3/8" (10.76 mm)	8
205028-13	1/2" (12.76 mm)	8

Security pins



Optional for MOD 2870 / 2890

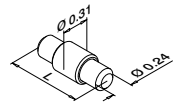

MOD 5015

Accessories		
	L	
205015-22	55/64" (22 mm)	4

Q-INFO MOD 2870

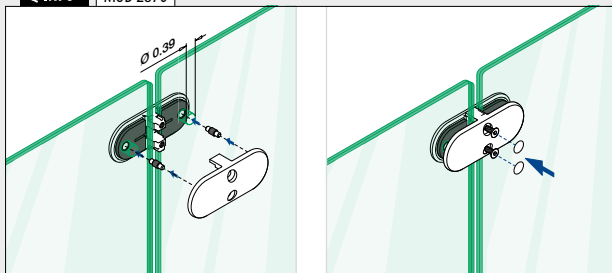

Q-INFO MOD 2890

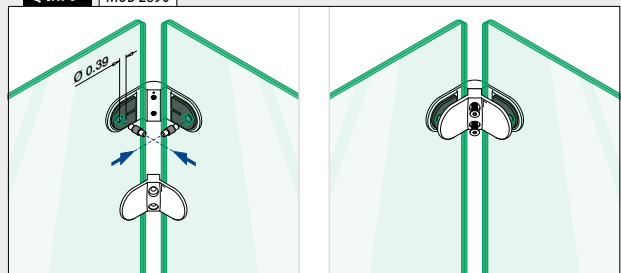

Glass connectors - MOD 4270 / 4290 [glass thickness 1/4" - 1/2"]

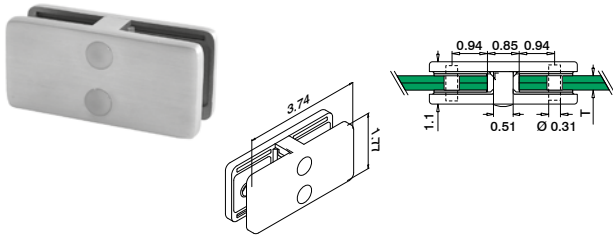

MOD 4270

304 Satin			
INDOOR	T (glass thickness)		
134270-13-12	See MOD 5042		2
316 Satin			
OUTDOOR	T (glass thickness)		
144270-13-12	See MOD 5042		2

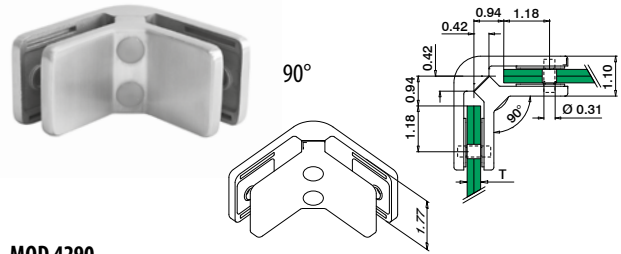

MOD 4290

304 Satin			
INDOOR	T (glass thickness)		
134290-13-12	See MOD 5042		2
316 Satin			
OUTDOOR	T (glass thickness)		
144290-13-12	See MOD 5042		2



Rubber inlays for MOD 4270 / 4290



4 pieces per glass connector

MOD 5042

Accessories			
Monolithic	T (glass thickness)		
205042-06	1/4" (6 mm)		8
205042-08	5/16" (8 mm)		8
205042-10	3/8" (10 mm)		8
205042-12	1/2" (12 mm)		8
Laminated	T (glass thickness)		
205042-07	1/4" (6.76 mm)		8
205042-09	5/16" (8.76 mm)		8
205042-11	3/8" (10.76 mm)		8
205042-13	1/2" (12.76 mm)		8

Security pins



Optional for MOD 4270 / 4290

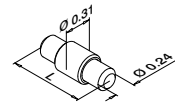

MOD 5015

Accessories			
	L		
205015-22	55/64" (22 mm)		4

Q-INFO MOD 4270

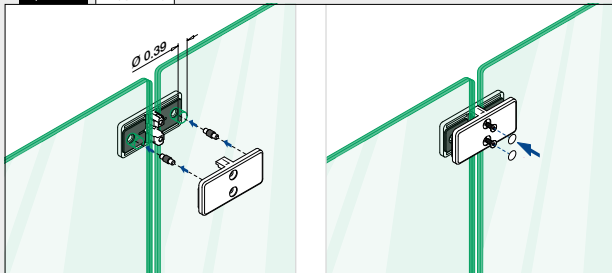

Q-INFO MOD 4290

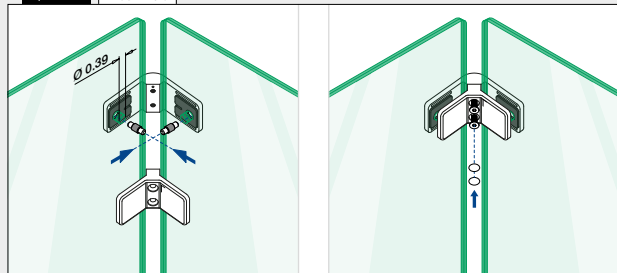

Glass connectors - MOD 4270 / 4290 [glass thickness 5/8" - 27/32"]

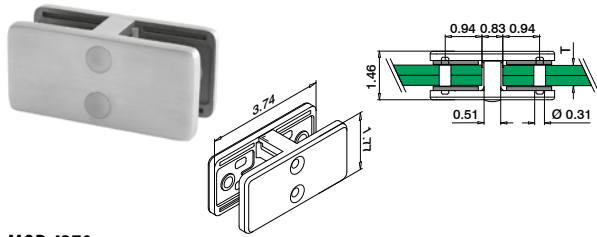

MOD 4270

316	Satin	
OUTDOOR	T (glass thickness)	
144270-22-12	See T in MOD 5042	2

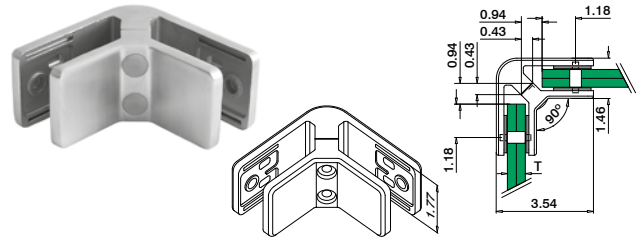

MOD 4290

316	Satin	
OUTDOOR	T (glass thickness)	
144290-22-12	See T in MOD 5042	2



Rubber inlays for MOD 4270 / 4290

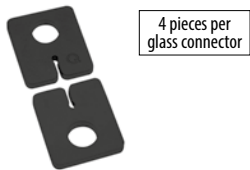

MOD 5042

Accessories		
Laminated	T (glass thickness)	
205042-17	5/8" (16.76 mm)	8
205042-18	11/16" (17.52 mm)	8
205042-21	13/16" (20.76 mm)	8
205042-22	27/32" (21.52 mm)	8



Security pins

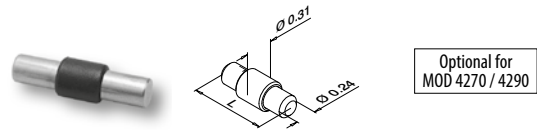

MOD 5015

Accessories		
	L	
205015-24	1-3/16"	4

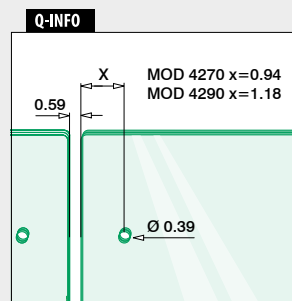
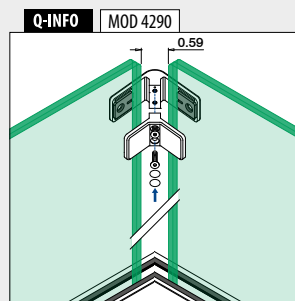
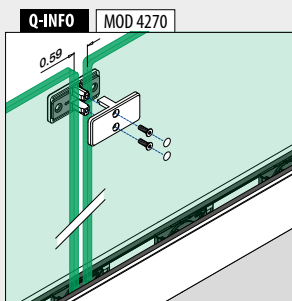

Hinges

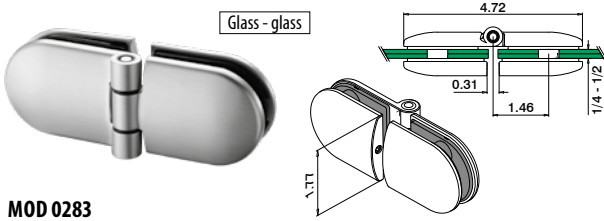

MOD 0283

316	Satin	
OUTDOOR		
140283		2

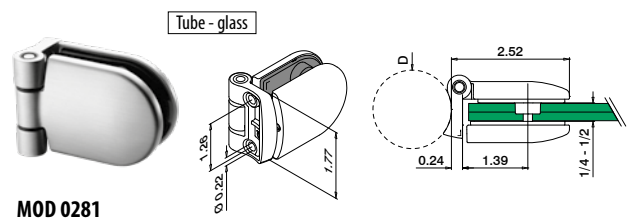

MOD 0281

316	Satin	
OUTDOOR	D	
140281-048	1.9" (48.3 mm)	05-113 @ 248 2



Door locks

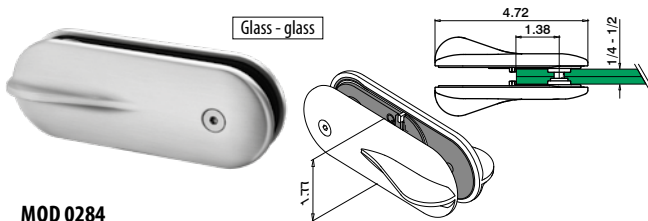

MOD 0284

316	Satin	
OUTDOOR		
140284		1

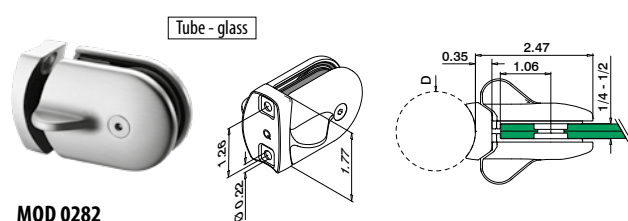

MOD 0282

316	Satin	
OUTDOOR	D	
140282-048	1.9" (48.3 mm)	05-113 @ 248 1



Q-INFO MOD 0283

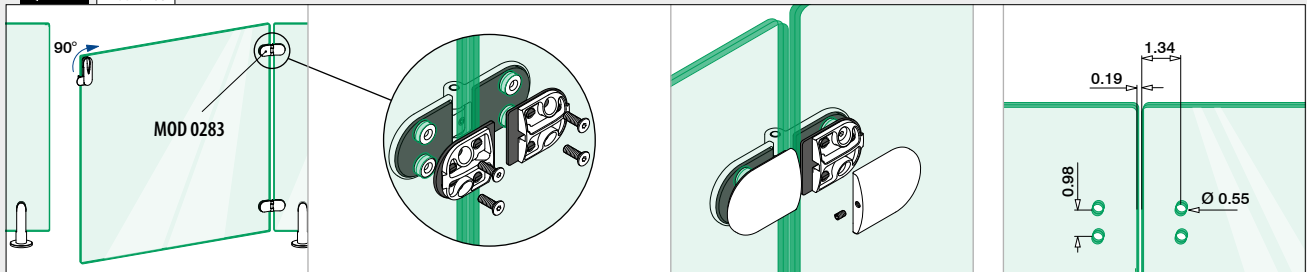

Q-INFO MOD 0281

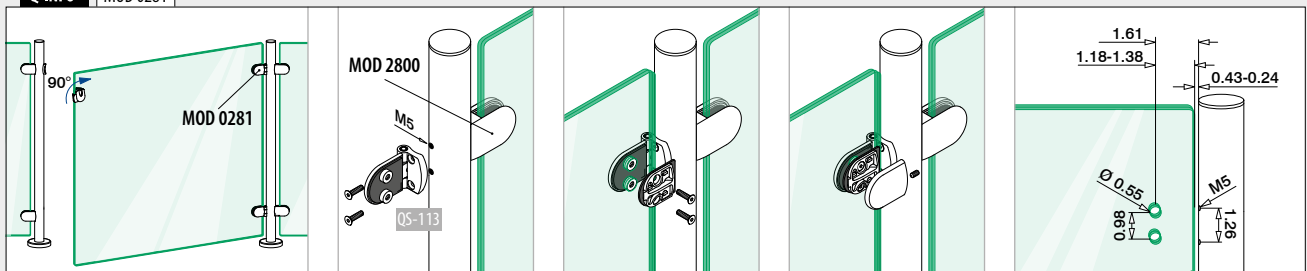

Q-INFO MOD 0284

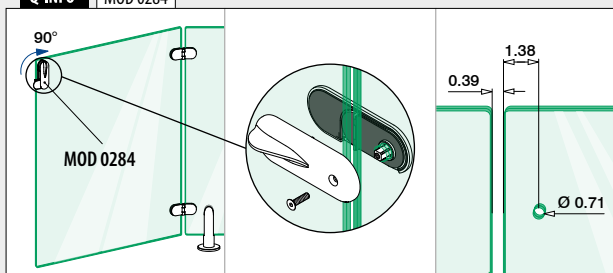

Q-INFO MOD 0282

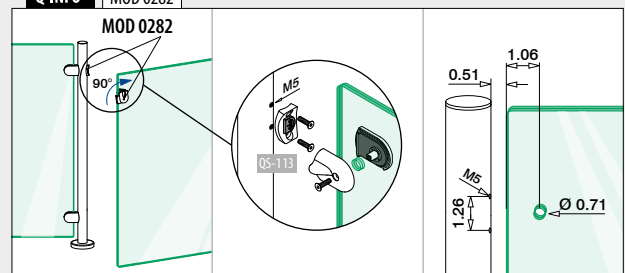

Glass adapters

SPIDER

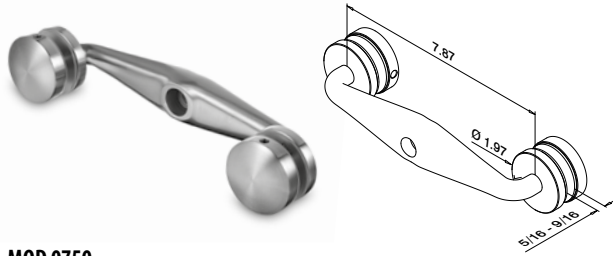

MOD 0750

304 Satin				
INDOOR		Q		
130750	Q-32	QS-172	248	2
316 Satin				
OUTDOOR		Q		
140750	Q-32	QS-172	248	2

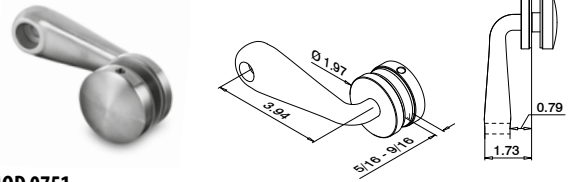

MOD 0751

304 Satin				
INDOOR		Q		
130751	Q-32	QS-172	248	2
316 Satin				
OUTDOOR		Q		
140751	Q-32	QS-172	248	2



Adapters for Spider glass adapters

For flat tube



MOD 0724

304 Satin			
INDOOR			
130724-000			2
316 Satin			
OUTDOOR			
140724-000			2



For round tube



MOD 0724

304 Satin			
INDOOR		D	
130724-038		1-1/2" (38.1 mm)	2
130724-048		1.9" (48.3 mm)	2
316 Satin			
OUTDOOR		D	
140724-038		1-1/2" (38.1 mm)	2
140724-048		1.9" (48.3 mm)	2

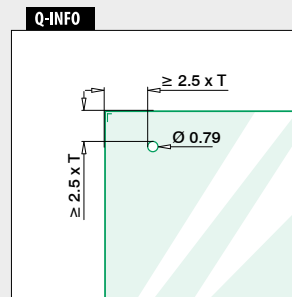
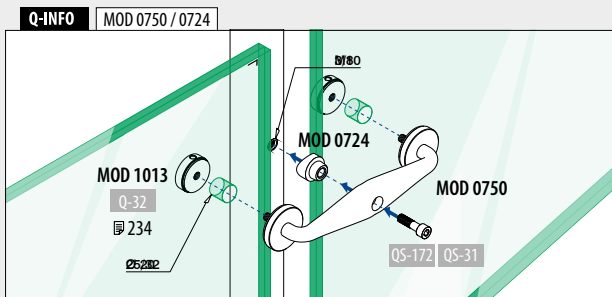

Glass adapters

SPIDER - Ø 1.18" (30 mm)

Flat - glass

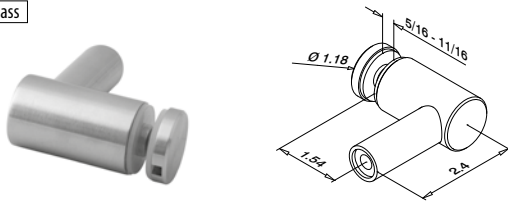

MOD 0754

316	Satin			
OUTDOOR		Q		
140754-000-12	Q-31	QS-130	248	4



Tube - glass

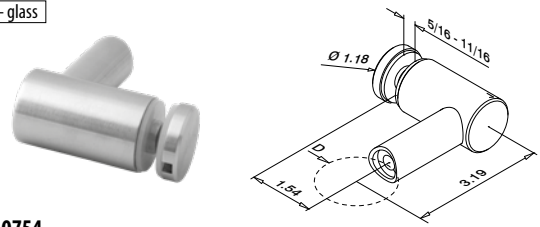

MOD 0754

316	Satin			
OUTDOOR		Q	D	
140754-038-12	Q-31	1-1/2" (38.1 mm)	QS-130	248 4
140754-048-12	Q-31	1.9" (48.3 mm)	QS-130	248 4



Glass adapters

SPIDER

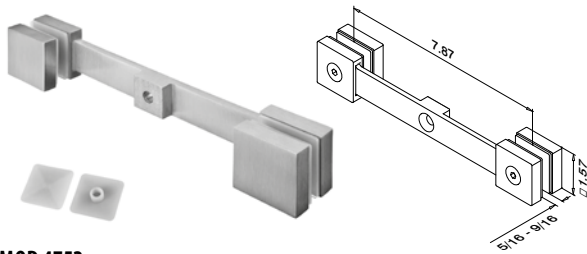

MOD 4752

316	Satin			
OUTDOOR				
144752		QS-120	248	2

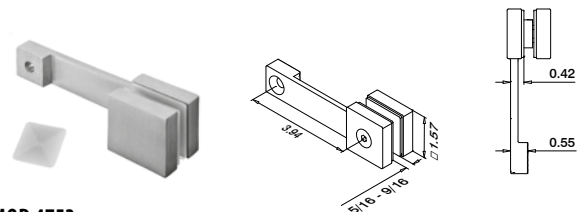

MOD 4753

316	Satin			
OUTDOOR				
144753		QS-120	248	2



MOD 4747 / 4762
Glass adapters for glass railings
83

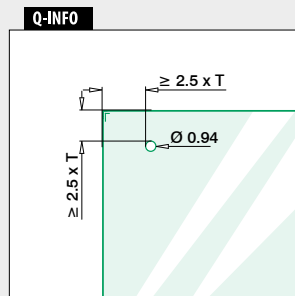
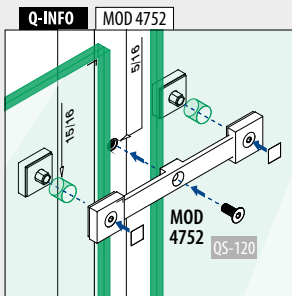

Please order fixing bolts separately.

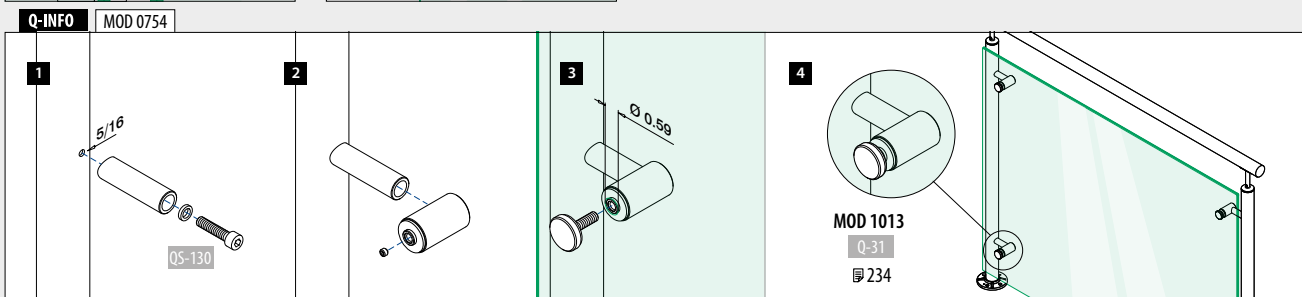



6

ACCESSORIES

Tools	234
Q-screw overview	236
Anchor table	237
Anchors	241
Screws	246
Fixing materials for glass clamps / adapters	249
Bolts / Washers / Nuts	250
Drilling and tapping	251
Mounting accessories	252
Care and maintenance	255

Tools



Hexagon screw driver set, 7 pieces

MOD 1010

Accessories

		Q (☐)	☐
201010	Q-2 Q-2.5 Q-3 Q-4 Q-5 Q-6 Q-8		1



Hexagon screw driver

MOD 1008

Accessories

		Q (☐)	☐
201008-14	Q-14		1



Q-disc® and inlay tool

MOD 1000

Accessories

		Q	☐
201000	Q-84		1

NEW



C-spanner

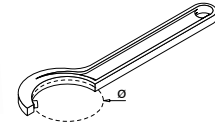

MOD 1013

Accessories

		Q	∅	☐
201013-030	Q-31	1-1/8" - 1-1/4" (30 - 32 mm)		1
201013-050	Q-32	1-3/4" - 2" (45 - 50 mm)		1
201013-060	Q-33	2-1/4" - 2-1/2" (58 - 62 mm)		1
201013-070	Q-51	2-5/8" - 3" (68 - 75 mm)		1



Easy Glass® Multitool

MOD 1001

Accessories

		Q	☐
201001	Q-71		1



Glass fitting aid

MOD 1062

Accessories

		Q	☐
201062	Q-56		2

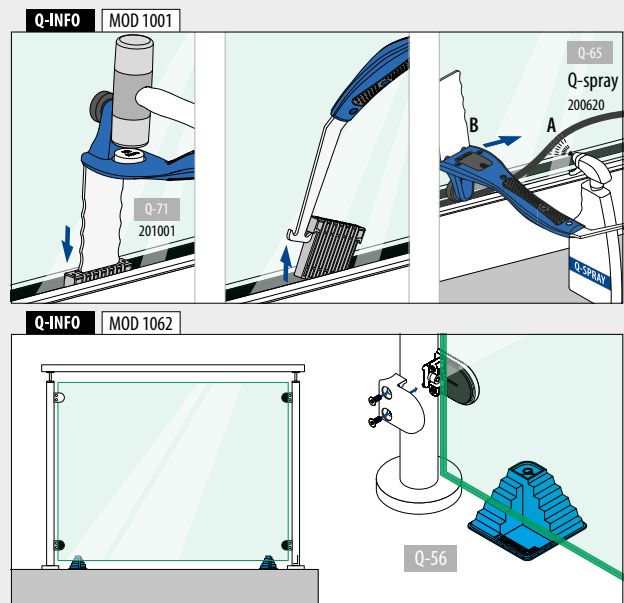
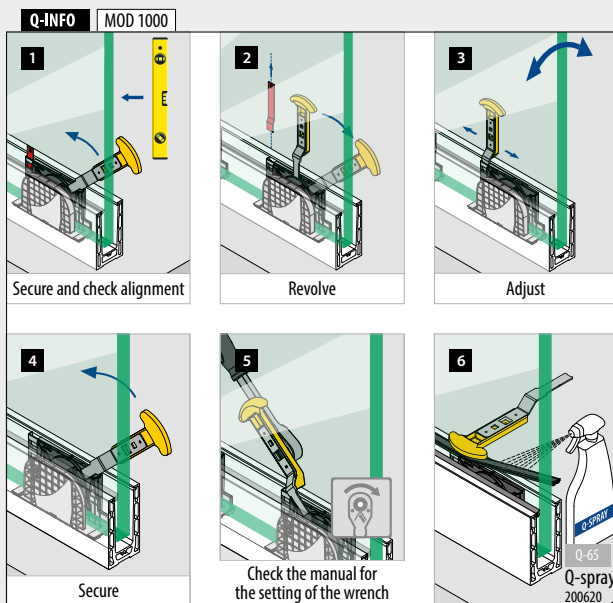

Tools



Spirit level for 1.57", Ø 1-1/2", Ø 1.9"
 40, Ø 38.1, Ø 48.3 mm

MOD 1035

Accessories		
	Q	
201035	Q-72	1



Cable cutter

MOD 7800

Accessories			
	Q	For cable Ø	
207800	Q-39	1/8" - 5/32" (3.2 - 4.0 mm)	1



Fast Fix release tool

MOD 7802

316 Satin		
OUTDOOR	For cable Ø	
207802-003	1/8" (3.2 mm)	1
207802-004	5/32" (4.0 mm)	1

Promotion



Promoset Fast Fix 1/8" (3.2 mm)



MOD 7909

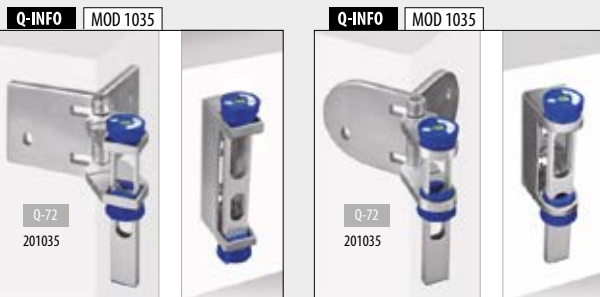

316 Satin		
OUTDOOR		
207909		1



Q-SCREW OVERVIEW

Order with more ease. A summary of pages 241 - 250.

QS	#		
QS-2	240205-050	50	247
QS-5	230210-025	50	247
QS-6	240210-025	50	247
QS-27	240680-820	50	242, 248
QS-30	240680-835	50	248
QS-34	244110-875	10	244
QS-35	254110-875	10	244
QS-36	254210-212	25	244
QS-41	270670-616	50	249
QS-42	240670-620	50	249
QS-51	200842	50	253
QS-55	200851-827	50	247
QS-86	240205-090	50	247
QS-90	240400-505	50	247
QS-92	240400-610	50	247
QS-111	270690-516	50	248
QS-113	270670-520	50	248
QS-116	270670-625	50	248
QS-120	270670-825	50	248
QS-122	270670-840	50	248
QS-127	270680-820	50	249
QS-130	270680-835	50	248
QS-153	270680-620	50	248
QS-171	270680-660	50	248
QS-172	270680-145	50	248
QS-184	270690-620	50	248
QS-202	230690-510	50	248
QS-203	240690-510	50	248
QS-205	240670-608	50	248
QS-213	244260-180	50	246
QS-214	244250-180	50	246
QS-215	240663-224	50	250
QS-216	250663-224	50	250
QS-217	240664-220	50	250
QS-219	240661-235	50	250
QS-221	240662-230	50	250
QS-223	240661-230	50	250

QS	#		
QS-224	250661-230	50	250
QS-225	240661-245	50	250
QS-250	250260-008	50	246
QS-251	250260-012	50	246
QS-258	250250-012	50	246
QS-261	240690-608	50	248
QS-266	240915-550	50	246
QS-267	240212-438	50	247
QS-268	240212-413	50	247
QS-286	240665-232	25	245
QS-287	240666-816	50	242
QS-289	240651-208	50	250
QS-300	284315-124	50	245
QS-301	274412-545	20	241
QS-302	274412-565	20	241
QS-303	254314-100	25	245
QS-304	244314-105	25	245
QS-305	254313-110	50	245
QS-306	244313-105	50	245
QS-307	254313-130	50	245
QS-308	244313-130	50	245
QS-310	244313-670	50	245
QS-311	244412-111	10	241
QS-312	244413-190	10	241
QS-313	274315-124	50	245
QS-515	240650-108	50	250
QS-516	240650-210	50	250
QS-519	244210-212	25	244
QS-520	244510-180	10	242
QS-521	254510-180	10	242
QS-529	244510-875	10	242
QS-532	230670-130	50	248
QS-533	270670-130	50	248
QS-559	244519-210	10	242
QS-562	244220-211	25	244
QS-563	254220-211	25	244

ANCHOR TABLE

Please check your local standards on anchors.

This listing is not precalculated/tested and is advisory only, based on Q-railings program. Other anchors/options are not excluded. Our extra tools (including anchor tool and tables) guide you in selecting the right anchor for your project. In case of doubt contact your sales consultant.

fixT (inch) =
Max. fixture thickness

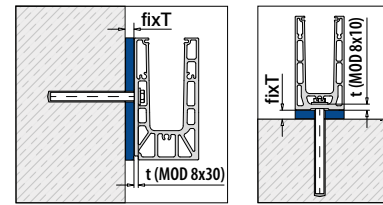

EASY GLASS® SMART / PRIME

Mounting / For MOD	Anchor	QS	Type	Use	fixT (inch)	📄	Anchor	QS	Type	Use	fixT (inch)	📄			
Top 8210 / 8410 t (in) = 0.28 / 0.33	Chemical FOR CONCRETE Smart / Prime							FOR STEEL Smart / Prime							
		QS-301	HIT-Z-R 1/2" x 4-1/2"	outdoor	0.75 / 0.59	241			QS-224	M12 x 1.18"	indoor	0 / 0	250		
		QS-302	HIT-Z-R 1/2" x 6-1/2"	outdoor	2.75 / 2.55	241			+ QS-216	For M12	indoor		250		
		QS-559	Q VMZ-IG 105 A4	outdoor	0.39 / 0.39	242			QS-223	M12 x 1.18"	outdoor	0 / 0	250		
		Mechanical							+ QS-215	For M12	outdoor		250		
		QS-305	HUS3-H 10x110	indoor	0.31 / 0.23	245			QS-225	M12 x 1.77"	outdoor	0.55 / 0.55	250		
		QS-306	HUS-HR 10x105	outdoor	0.31 / 0.23	245			+ QS-215	For M12	outdoor		250		
		QS-307	HUS3-H 10x130	indoor	1.18 / 1.22	245			FOR WOOD Smart / Prime						
		QS-308	HUS-HR 10x130	outdoor	1.18 / 1.22	245			QS-258	3/8" x 4.72"		1.29 / 1.18	246		
		QS-563	Q SZ-S 12/30	indoor	0.9 / 0.82	244									
	QS-562	Q SZ-S 12/30 A4	outdoor	0.9 / 0.82	244										
Top F 8220 / 8420 t (in) = 0.59 / 0.79	Chemical FOR CONCRETE Smart / Prime							FOR STEEL Smart / Prime							
		QS-301	HIT-Z-R 1/2" x 4-1/2"	indoor	0.39 / 0.19	241			QS-225	M12 x 1.77"	outdoor	0.35 / 0.19	250		
		QS-302	HIT-Z-R 1/2" x 6-1/2"	outdoor	2.36 / 0.78	241			+ QS-215	For M12	outdoor		250		
		QS-559	Q VMZ-IG 105 A4	outdoor	X / 0.39	242			FOR WOOD Smart / Prime						
		Mechanical							QS-258	3/8" x 4.72"		0.98 / 0.78	246		
		QS-305	HUS3-H 10x110	indoor	0 / X	245									
		QS-306	HUS-HR 10x105	outdoor	0 / X	245									
		QS-307	HUS3-H 10x130	indoor	0.98 / 0.78	245									
		QS-308	HUS-HR 10x130	outdoor	0.98 / 0.78	245									
		QS-563	Q SZ-S 12/30	indoor	1.18 / 0.39	244									
	QS-562	Q SZ-S 12/30 A4	outdoor	0.59 / 0.39	244										
Fascia 8230 / 8430 t (in) = 0.16 / 0.2	Mechanical FOR CONCRETE Smart / Prime							FOR STEEL Smart / Prime							
		QS-303	HUS-CR 10x100	indoor	0.15 / 0.15	245			QS-224	M12 x 1.18"	indoor	0.23 / 0.19	250		
		+ QS-286	For HUS-CR	indoor		245			+ QS-216	For M12	indoor		250		
		QS-304	HUS-CR 10x105	outdoor	0.15 / 0.15	245			QS-223	M12 x 1.18"	outdoor	0.23 / 0.19	250		
		+ QS-286	For HUS-CR	outdoor		245			+ QS-215	For M12	outdoor		250		
		QS-563	Q SZ-S 12/30	indoor	1.02 / 0.98	244			QS-225	M12 x 1.77"	outdoor	0.82 / 0.78	250		
		QS-562	Q SZ-S 12/30 A4	outdoor	1.02 / 0.98	244			+ QS-215	For M12	outdoor		250		
		Mechanical							FOR WOOD Smart / Prime						
									QS-258	3/8" x 4.72"		1.41 / 1.37	246		
Fascia Y 8240 / 8440 t (in) = 0.2 / 0.2	Chemical FOR CONCRETE Smart / Prime							FOR STEEL Smart / Prime							
		QS-301	HIT-Z-R 1/2" x 4-1/2"	outdoor	0.78 / 0.78	241			QS-224	M12 x 1.18"	indoor	0.19 / 0.19	250		
		QS-302	HIT-Z-R 1/2" x 6-1/2"	outdoor	2.75 / 2.75	241			+ QS-216	For M12	indoor		250		
		Mechanical							QS-223	M12 x 1.18"	outdoor	0.19 / 0.19	250		
		QS-305	HUS3-H 10x110	indoor	0.39 / 0.39	245			+ QS-215	For M12	outdoor		250		
		QS-306	HUS-HR 10x105	outdoor	0.39 / 0.39	245			QS-225	M12 x 1.77"	outdoor	0.78 / 0.78	250		
		QS-307	HUS3-H 10x130	indoor	1.37 / 1.37	245			+ QS-215	For M12	outdoor		250		
		QS-308	HUS-HR 10x130	outdoor	1.37 / 1.37	245			FOR WOOD Smart / Prime						
		QS-563	Q SZ-S 12/30	indoor	0.98 / 0.98	244			QS-258	3/8" x 4.72"		0.78 / 0.78	246		
		QS-562	Q SZ-S 12/30 A4	outdoor	0.98 / 0.98	244									

X = Not allowed for this system.

EASY GLASS® UP

Mounting / For MOD	Anchor	QS	Type	Use	fix T (inch)		Anchor	QS	Type	Use	fix T (inch)	
Top 6610 t (inch) = 0.21		FOR CONCRETE						FOR STEEL				
		QS-563	Q SZ-S 12/30	indoor	0.94	244			QS-221	M12 x 1.18"	outdoor	0.23
		QS-562	Q SZ-S 12/30 A4	outdoor	0.94	244		+ QS-217	For M12	outdoor		250

EASY GLASS® SLIM

Mounting / For MOD	Anchor	QS	Type	Use	fix T (inch)		Anchor	QS	Type	Use	fix T (inch)		
Top 8010 t (inch) = 0.49		FOR CONCRETE						FOR STEEL					
		QS-36	Q SZ-SK 12/50	indoor	1.45	244			QS-532	M10 x 1.18"	indoor	0.39	248
		QS-519	Q SZ-SK 12/50 A4	outdoor	1.45	244			QS-533	M10 x 1.18"	outdoor	0.39	248
		QS-303	HUS-CR 10 x 100	indoor	0.078	245			FOR WOOD				
		QS-304	HUS-CR 10 x 105	outdoor	0.078	245		QS-250	3/8" x 3.15"		0	246	
								QS-251	3/8" x 4.72"		0.39	246	
Fascia 8030 t (inch) = 0.28		FOR CONCRETE						FOR STEEL					
		QS-36	Q SZ-SK 12/50	indoor	1.69	244			QS-532	M10 x 1.18"	indoor	0.31	248
		QS-519	Q SZ-SK 12/50 A4	outdoor	1.69	244			QS-533	M10 x 1.18"	outdoor	0.31	248
		QS-303	HUS-CR 10 x 100	indoor	0.31	245			FOR WOOD				
		QS-304	HUS-CR 10 x 105	outdoor	0.31	245		QS-250	3/8" x 3.15"		0	246	
								QS-251	3/8" x 4.72"		0.59	246	



EASY GLASS® MAX

Mounting / For MOD	Anchor	QS	Type	Use	fix T (inch)		Anchor	QS	Type	Use	fix T (inch)	
Top 8510 t (inch) = 0.37		FOR CONCRETE						FOR STEEL				
		QS-559	Q VMZ-IG 105 A4	outdoor	0.31	242			QS-224	M12 x 1.18"	indoor	0
								+ QS-216	For M12	indoor		250
								QS-223	M12 x 1.18"	outdoor	0	250
								+ QS-215	For M12	outdoor		250
								QS-225	M12 x 1.77"	outdoor	0.59	250
								+ QS-215	For M12	outdoor		250

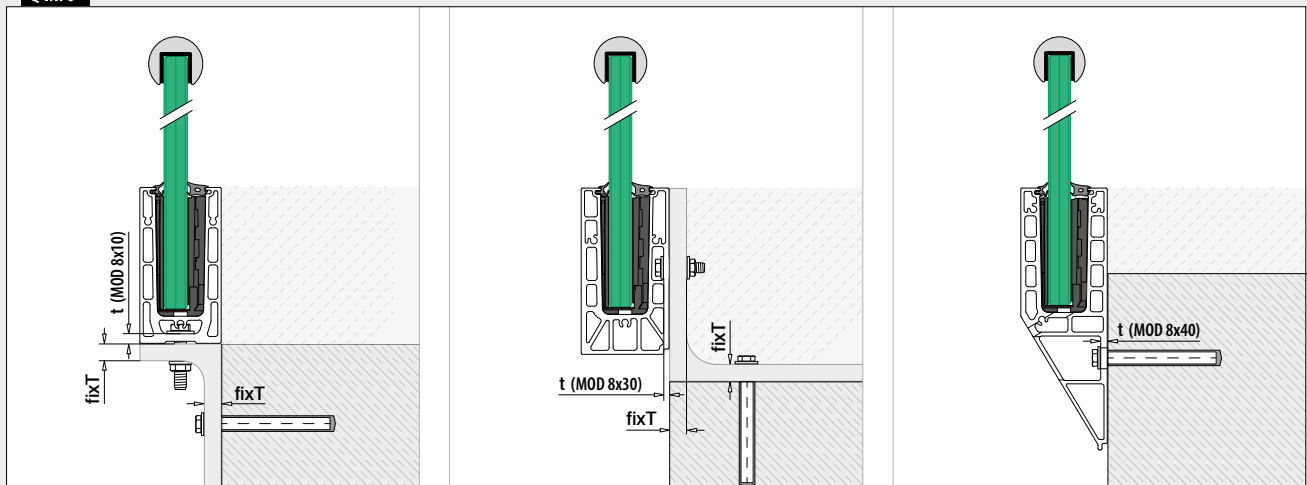



















Q-INFO







EASY GLASS® VIEW

For MOD	Anchor	QS	Type	Use	fix T (inch)	📄	Anchor	QS	Type	Use	fix T (inch)	📄				
 6839 / 6830 t (inch) = 0.18	 Chemical	FOR CONCRETE						 FOR STEEL	QS-529	Q VMZ-IG 75 M8 A4	outdoor		242			
		QS-27	M8 x 0.78"	outdoor	0.19	248	QS-27		M8 x 0.78"	outdoor	0.11	248				
		QS-287	For M8	outdoor		242	QS-30		M8 x 1.37"	outdoor	0.7	248				
									OTHER							
												QS-266	0.21" x 1.96"	outdoor	0	246





EASY GLASS® GLASS ADAPTERS

For MOD	Anchor	QS	Type	Use	fix T (mm)	📄	Anchor	QS	Type	Use	fix T (mm)	📄				
 0749 t (inch) = 0.22	 Chemical	FOR CONCRETE						 FOR STEEL	QS-521	Q VMZ-IG 80 M10	indoor		242			
		+ QS-532	M10 x 1.18"	indoor	0	248	QS-532		M10 x 1.18"	indoor	0.35	248				
		QS-520	Q VMZ-IG 80 M10 A4	outdoor		242	QS-533		M10 x 1.37"	outdoor	0.35	248				
		+ QS-533	M10 x 1.37"	outdoor	0.19	248	FOR WOOD									
												QS-250	3/8" x 3.15"		0	246
												QS-251	3/8" x 4.72"		0.39	246
 0760 t (inch) = 0.43	 Mechanical	FOR CONCRETE						 FOR STEEL	QS-521	Q VMZ-IG 80 M10	indoor		242			
		+ QS-532	M10 x 1.18"	indoor	0	248	QS-532		M10 x 1.18"	indoor	0.35	248				
		QS-520	Q VMZ-IG 80 M10 A4	outdoor		242	QS-533		M10 x 1.37"	outdoor	0.35	248				
		+ QS-533	M10 x 1.37"	outdoor	0.19	248	FOR WOOD									
												QS-250	3/8" x 3.15"		0	246
												QS-251	3/8" x 4.72"		0.39	246
 0762 t (inch) = 0.29	 Chemical	FOR CONCRETE						 FOR STEEL	QS-301	HIT-Z-R 1/2" x 4-1/2"	outdoor	0.59	241			
		QS-302	HIT-Z-R 1/2" x 6-1/2"	outdoor	1.96	241	QS-225		M12 x 1.77"	indoor	0.51	250				
		QS-35	Q BZ 8 10-21/75	indoor	0.39	244	+ QS-215		For M12	indoor		250				
		QS-563	Q SZ-S 12/30	indoor	0.74	244	FOR WOOD									
												QS-258	3/8" x 4.72"		1.11	246
 0761 t (inch) = 0.77	 Mechanical	FOR CONCRETE						 FOR STEEL	QS-35	Q BZ 8 10-21/75	indoor	0.39	244			
		QS-563	Q SZ-S 12/30	indoor	0.74	244	QS-30		M8 x 1.37"	indoor	0.31	248				
		QS-34	Q BZ 8 10-21/75 A4	outdoor	0.07	244	+ QS-287		For M8	indoor		242				
		QS-34	Q BZ 8 10-21/75 A4	outdoor	0.07	244	FOR WOOD									
												QS-258	3/8" x 4.72"		1.25	246
 0761 t (inch) = 0.77	 Chemical	FOR CONCRETE						 FOR STEEL	QS-529	Q VMZ-IG 75 M8 A4	outdoor		242			
		+ QS-30	M8 x 1.37"	outdoor	0.15	248	QS-30		M8 x 1.37"	indoor	0	248				
		+ QS-287	For M8	outdoor		242	+ QS-287		For M8	indoor		242				
		QS-287	For M8	outdoor		242	FOR WOOD									
												QS-258	3/8" x 4.72"		0.77	246
 4762 t (inch) = 0.43	 Mechanical	FOR CONCRETE						 FOR STEEL	QS-35	Q BZ 8 10-21/75	indoor	0	244			
		QS-34	Q BZ 8 10-21/75 A4	outdoor	0	244	QS-30		M8 x 1.37"	indoor	0.85	248				
		QS-311	HIT-Z-R 3/8" x 4-3/8"	outdoor	0.78	241	+ QS-287		For M8	indoor		242				
		QS-35	Q BZ 8 10-21/75	indoor	0.39	244	FOR WOOD									
												QS-258	3/8" x 4.72"		1.11	246
 0763 t (inch) = 0.35	 Chemical	FOR CONCRETE						 FOR STEEL	QS-301	HIT-Z-R 1/2" x 4-1/2"	outdoor	0.59	241			
		QS-302	HIT-Z-R 1/2" x 6-1/2"	outdoor	1.96	241	QS-221		M12 x 1.18"	outdoor	0	250				
		QS-563	Q SZ-S 12/30	indoor	0	244	+ QS-217		For M12	outdoor		250				
		QS-562	Q SZ-S 12/30 A4	outdoor	0	244	FOR WOOD									
												QS-258	3/8" x 4.72"		1.07	246
												Optional				
												QS-35	Q BZ 8 10-21/75	indoor	0.39	244
												QS-34	Q BZ 8 10-21/75 A4	outdoor	0.39	244

EASY GLASS® BASE CLAMPS

For MOD	Anchor	QS	Type	Use	fixT (inch)	☰	Anchor	QS	Type	Use	fixT (inch)	☰	
 6000 t (inch) = 0.47	Chemical	FOR CONCRETE						FOR STEEL					
		QS-302	HIT-Z-R 1/2" x 6-1/2"	outdoor	1.96	241	 QS-221 M12 x 1.18" + QS-217 For M12			outdoor	0	250	
	Mechanical	QS-563	Q SZ-S 12/30	indoor	0.69	244				outdoor		250	
		QS-562	Q SZ-S 12/30 A4	outdoor	0.69	244	FOR WOOD						
 6100 / 6200 t (in) = 0.31 / 0.31	Mechanical	FOR CONCRETE						FOR STEEL					
		QS-36	Q SZ-SK M12/50	indoor	1.65 / 1.65	244	MOD 6100 / 6200						
		QS-519	Q SZ-SK M12/50 A4	outdoor	1.65 / 1.65	244	 QS-532 M10 x 1.18" QS-533 M10 x 1.18"			indoor	0.28 / 0.28	248	
							FOR WOOD						
						 QS-250 3/8" x 3,15" QS-251 3/8" x 4.72"				0	246		
											0.39	246	

EASY ALU

Mounting / For MOD	Anchor	QS	Type	Use	fixT (inch)	☰	Anchor	QS	Type	Use	fixT (inch)	☰	
 Top 9026 t (inch) = 1.02	Chemical	FOR CONCRETE						FOR STEEL					
		QS-311	HIT-Z-R 3/8" x 4-3/8"	outdoor	0.19	241	 QS-225 M12 x 1.77" + QS-215 For M12			outdoor	0	250	
	Mechanical	QS-307	HUS3-H 10x130	indoor	0.5	245				outdoor		250	
		QS-308	HUS-HR 10x130	outdoor	0.5	245	FOR WOOD						
 Fascia 9028 t (inch) = 0.31 / 0.79*	Chemical	FOR CONCRETE						FOR STEEL					
		QS-311	HIT-Z-R 3/8" x 4-3/8"	outdoor	0.98 / 0.39*	241	 QS-225 M12 x 1.77" + QS-215 For M12			outdoor	0.71 / 0.29*	250	
		QS-312	HAS-R 3/8" x 3-1/2"	outdoor	0.31 / X*	241				outdoor		250	
	Mechanical	QS-307	HUS3-H 10x130	indoor	1.21 / 0.73*	245	FOR WOOD						
	QS-308	HUS-HR 10x130	outdoor	1.21 / 0.73*	245	 QS-258 3/8" x 4.72"				0 / 0*	246		

* = 169028-120-90-xx

X = Not allowed for this system.

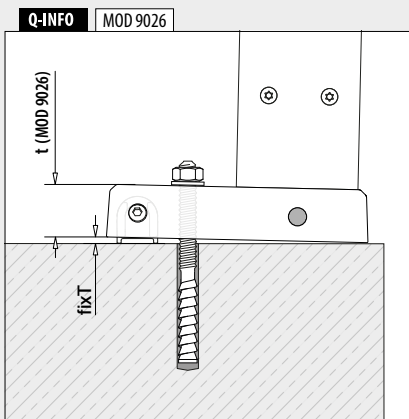
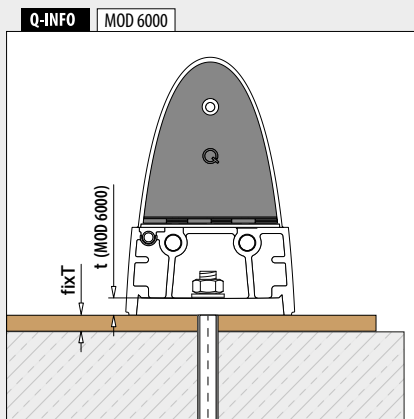

Chemical concrete anchors



MOD 4412

316						
OUTDOOR	QS	Type	d		L	
244412-111	QS-311	HIT-Z-R	3/8"	Ø 7/16" (Ø 12 mm)	4-3/8" (110 mm)	10
274412-545	QS-301	HIT-Z-R	1/2"	Ø 9/16" (Ø 14 mm)	4-1/2" (115 mm)	20
274412-565	QS-302	HIT-Z-R	1/2"	Ø 9/16" (Ø 14 mm)	6-1/2" (165 mm)	20

only in combination with 204097-20 (Q-86, 243)



MOD 4413

316						
OUTDOOR	QS	Type	d		L	
244413-190	QS-312	HAS-R	3/8"	Ø 7/16" (Ø 12 mm)	3-1/2" (90 mm)	10



Q-INFO MOD 4412

Assembly instruction Q-anchor HIT-Z-R

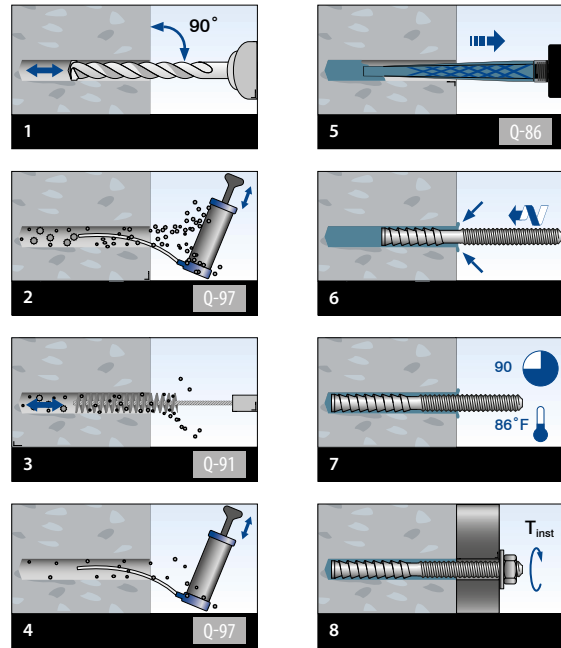

Q-INFO MOD 4413

Assembly instruction Q-anchor HAS-R

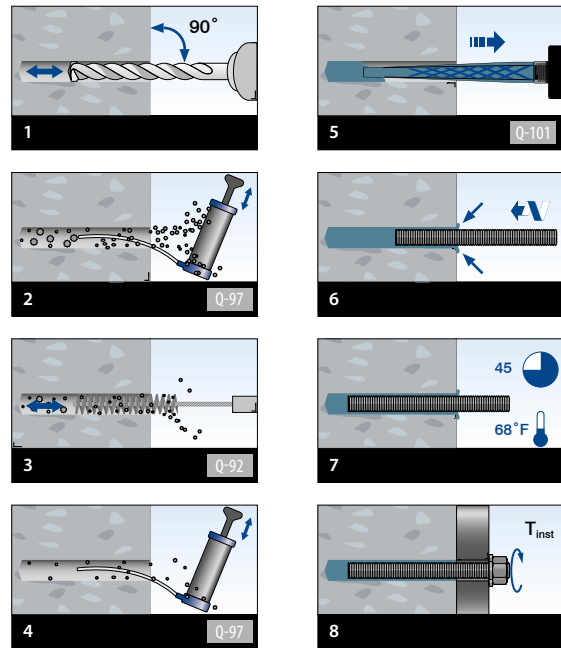

Chemical concrete anchors

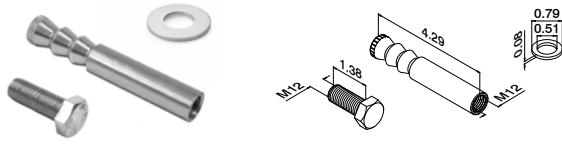

MOD 4519

316					
OUTDOOR	QS	Type			
244519-210	QS-559	Q VMZ-IG 105 M12 A4	Ø 23/32" (18 mm)	10	



MOD 4510

Steel, zinc-plated					
INDOOR	QS	Type	d		L
254510-180	QS-521	Q VMZ-IG 80 M10	M10	Ø 9/16" (14 mm)	3-5/16" (84 mm)

316					
OUTDOOR	QS	Type	d		L
244510-875	QS-529	Q VMZ-IG 75 M8	M8	Ø 7/16" (Ø 12 mm)	3-1/16" (78 mm)
244510-180	QS-520	Q VMZ-IG 80 M10 A4	M10	Ø 9/16" (14 mm)	3-5/16" (84 mm)



MOD 0680- coarse thread (DIN 912 / ISO 4762)

316					
OUTDOOR	QS	Q	d	D	H
240680-820	QS-27	Q-6	M8	15/32"	5/16"
					3/4"
					50



MOD 0666 - DIN 125 A/ISO 7089

316			
OUTDOOR	QS	For d	
240666-816	QS-287	M8	50

Q-INFO MOD 4519

Assembly instruction Q-anchor VMZ-IG

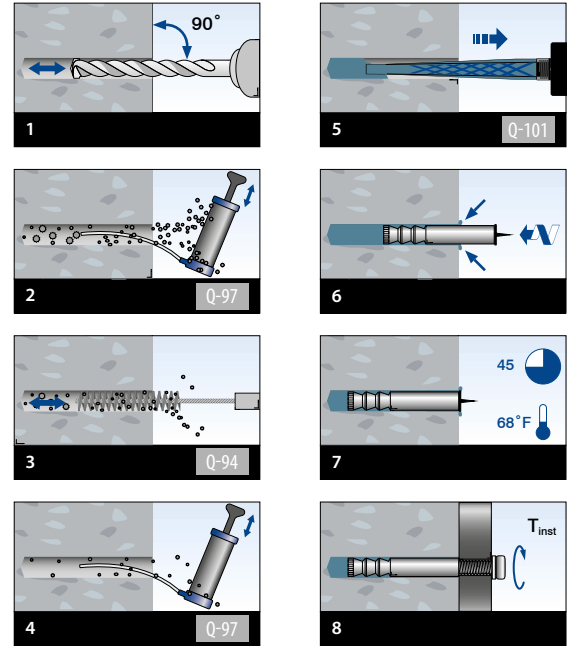

Q-INFO MOD 4510

Assembly instruction Q-anchor VMZ-IG

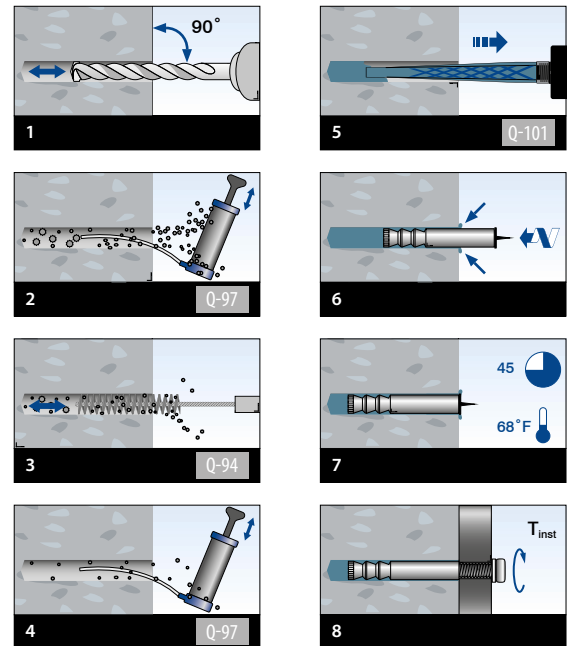

Chemical anchoring accessories



Injection mortar

MOD 4090

Accessories				
	Q	e		
204090-28	Q-101	9.47 fl. oz. (280 ml)	Q-VMZ	1



Air pump for cleaning drill holes

MOD 4092

Accessories		
	Q	
204092	Q-97	1



Cleaning brush for cleaning drill holes

MOD 4093

Accessories			
	Q		
204093-010	Q-91	Ø 25/64" (10 mm)	1
204093-012	Q-92	Ø 15/32" (12 mm)	1
204093-018	Q-94	Ø 23/32" (18 mm)	1



Injection tool

MOD 4098

Accessories		
	Q	
204098	Q-87	1



Injection mortar

MOD 4097

Accessories				
	Q	e		
204097-20	Q-86	11.1 fl. oz. (328 ml)	HIT-Z-R	1



Adhesive capsule

MOD 4099

Accessories			
	Q		
204099	Q-109	HAS-R	10

Q-INFO | MOD 4090

Number of drill hole fillings per cartridge injection mortar

VMZ-IG	QS-520	QS-521	QS-529	QS-559
Q-101 (280 ml)	27	27	34	19



Q-101
9.47 fl.oz.
(280 ml)
204090-28

Mechanical concrete anchors



MOD 4110

Steel, zinc-plated

INDOOR	QS	Type	d		L	
254110-875	QS-35	Q BZ 8 10-21/75	M8 Ø 5/16" (8 mm)		2-61/64" (75 mm)	10

316

OUTDOOR	QS	Type	d		L	
244110-875	QS-34	Q BZ 8 10-21/75 A4	M8 Ø 5/16" (8 mm)		2-61/64" (75 mm)	10



MOD 4210

Steel, zinc-plated

INDOOR	QS	Type	d		L	
254210-212	QS-36	Q SZ-SK 12/50	0.47" (12 mm)	Ø 15/32" (12 mm)	4-23/32" (120 mm)	25

316

OUTDOOR	QS	Type	d		L	
244210-212	QS-519	Q SZ-SK 12/50 A4	0.47" (12 mm)	Ø 15/32" (12 mm)	4-23/32" (120 mm)	25



MOD 4220

Steel, zinc-plated

INDOOR	QS	Type	d		L	
254220-211	QS-563	Q SZ-S 12/30	0.47" (12 mm)	Ø 15/32" (12 mm)	4.13" (105 mm)	25

316

OUTDOOR	QS	Type	d		L	
244220-211	QS-562	Q SZ-S 12/30 A4	0.47" (12 mm)	Ø 15/32" (12 mm)	4.13" (105 mm)	25

NEW



Q-INFO MOD 4110

Assembly instruction Q-anchor BZ 8

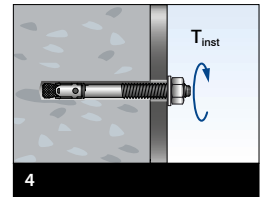
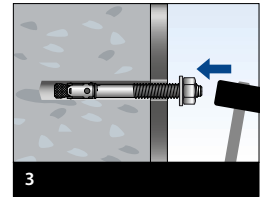
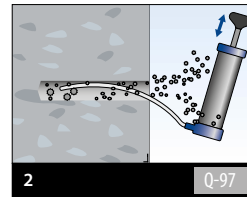
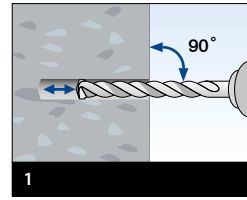

Q-INFO MOD 4210

Assembly instruction Q-anchor SZ-SK 12/50

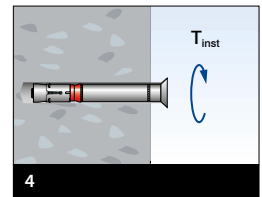
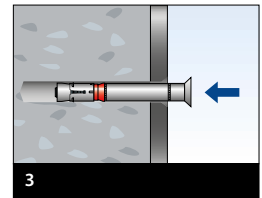
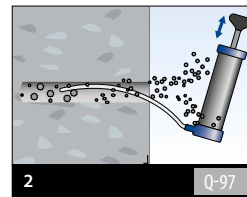
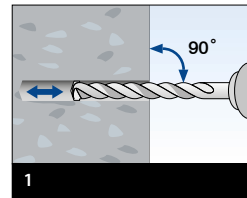

Q-INFO MOD 4220

Assembly instruction Q-anchor SZ-S 12/30

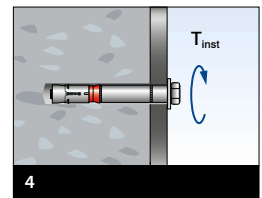
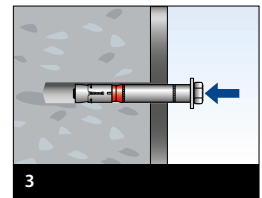
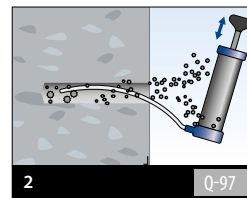
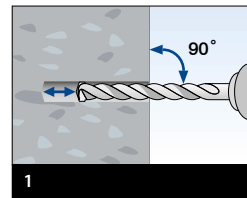

Concrete screws



MOD 4313

Steel, zinc-plated

INDOOR		QS	Type	d		L	
254313-110	QS-305	HUS3-H 10x110	3/8" (10 mm)	Ø 3/8" (10 mm)	4-3/8" (110 mm)	50	
254313-130	QS-307	HUS3-H 10x130	3/8" (10 mm)	Ø 3/8" (10 mm)	5-1/8" (130 mm)	50	

316

OUTDOOR		QS	Type	d		L	
244313-105	QS-306	HUS-HR 10x105	3/8" (10 mm)	Ø 3/8" (10 mm)	4-1/8" (105 mm)	50	
244313-130	QS-308	HUS-HR 10x130	3/8" (10 mm)	Ø 3/8" (10 mm)	5-1/8" (130 mm)	50	
244313-670	QS-310	HUS-HR 6x70	0.24" (6 mm)	Ø 1/4" (6 mm)	2-3/4" (70 mm)	50	



MOD 4315

Steel, zinc-plated

INDOOR		QS	Type	d		L	
284315-124	QS-300	KH-EZ	1/2" (12 mm)	Ø 1/2" (12 mm)	4" (100 mm)	50	

316

OUTDOOR		QS	Type	d		L	
NEW 274315-124	QS-313	KH-EZ	1/2" (12 mm)	Ø 1/2" (12 mm)	4" (100 mm)	50	



MOD 4314

Steel, zinc-plated

INDOOR		QS	Q	Type	d		L	
254314-100	QS-303	Q-116	HUS-CR 10x100	3/8" (10 mm)	3/8" (10 mm)	4"	25	

316

OUTDOOR		QS	Q	Type	d		L	
244314-105	QS-304	Q-116	HUS-CR 10x105	3/8" (10 mm)	3/8" (10 mm)	4-1/8"	25	

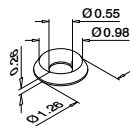

MOD 0665 - NF E 27-619

316

OUTDOOR		QS	For d	
240665-232	QS-286	M12	25	

Q-INFO MOD 4313 / 4315

Assembly instruction Q-anchor HUS3-H + HUS-HR + KH-EZ

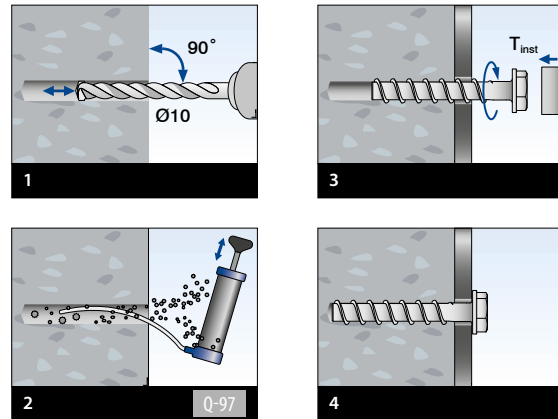

Q-INFO MOD 4314

Assembly instruction Q-anchor HUS-CR

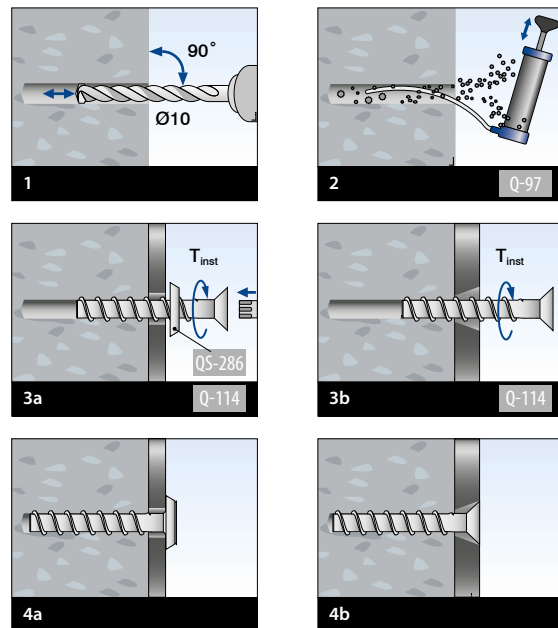

Concrete screws

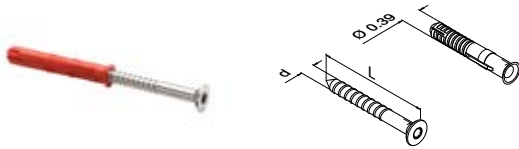

MOD 4250

316		QS	d		L	
OUTDOOR						
244250-180	QS-214	9/32" (7 mm)	Ø 3/8" (10 mm)		3.15" (80 mm)	50

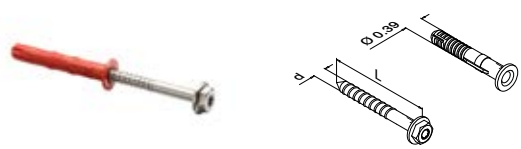

MOD 4260

316		QS	d		L	
OUTDOOR						
244260-180	QS-213	9/32" (7 mm)	Ø 3/8" (10 mm)		3.15" (80 mm)	50



Screws

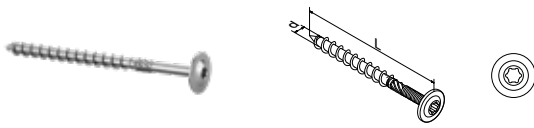

MOD 0250

Steel, zinc-plated		QS	Q	d	L	
INDOOR						
250250-012	QS-258	Q-114	3/8" (10 mm)	4.72" (120 mm)		50



MOD 0915

316		QS	
OUTDOOR			
240915-550	QS-266		50

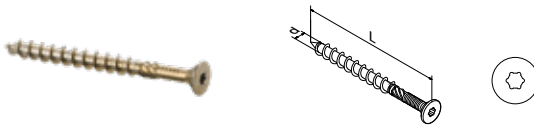

MOD 0260

Steel, zinc-plated		QS	Q	d	L	
INDOOR						
250260-008	QS-250	Q-113	3/8" (10 mm)	3.15" (80 mm)		50
250260-012	QS-251	Q-113	3/8" (10 mm)	4.72" (120 mm)		50



Bit, 1/4", 5/16", 7/16" Drive

MOD 1017 / 1016

Accessories		Q			L	
201017-350	Q-116	7/16"	TX50	1.38" (35 mm)	1	
201016-240	Q-113	1/4"	AW40	0.98" (24.89 mm)	1	
201016-550	Q-114	5/16"	AW50	1.9" (50 mm)	1	

Q-INFO MOD 0250

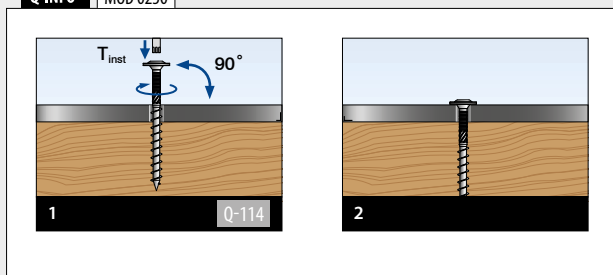

Q-INFO MOD 0915

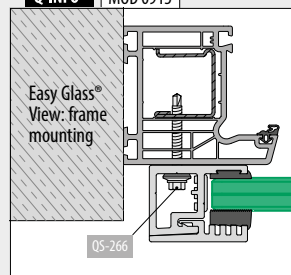

Plugs

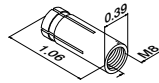

MOD 0851

Brass		
IN/OUTDOOR	QS	
200851-827	QS-55	50

Screws

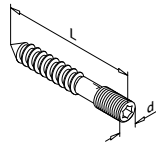

MOD 0205

316					
OUTDOOR	QS	Q	d	L	
240205-050	QS-2	Q-4	M8 x 1/2" (M8 x 12 mm)	2" (50 mm)	50
240205-090	QS-86	Q-4	M8 x 1-5/16" (M8 x 33 mm)	3-1/2" (90 mm)	50

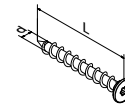

MOD 0212 - ISO 14586

316				
OUTDOOR	QS	d	L	
240212-413	QS-268	3/16" (4.2 mm)	1/2" (13 mm)	50
240212-438	QS-267	3/16" (4.2 mm)	1-1/2" (38 mm)	50

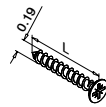

MOD 0210 - DIN 7982 C-H

304				
INDOOR	QS	L		
230210-025	QS-5	1" (25 mm)	50	
316				
OUTDOOR	QS	L		
240210-025	QS-6	1" (25 mm)	50	

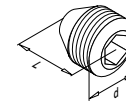

MOD 0400 - DIN 916 / ISO 4029

316					
OUTDOOR	QS	Q	d	L	
240400-505	QS-90	Q-2.5	M5	0.20" (5 mm)	50
240400-610	QS-92	Q-3	M6	0.39" (10 mm)	50

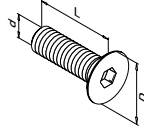

Screws

**MOD 0670**- coarse thread (DIN 7991)

304						
INDOOR	QS	Q	d	D	L	
230670-130	QS-532	Q-6	M10	13/16" (20 mm)	1-3/16" (30 mm)	50
316						
OUTDOOR	QS	Q	d	D	L	
240670-130	QS-533	Q-6	M10	13/16" (20 mm)	1-3/16" (30 mm)	50
270670-520	QS-113	Q-3	3/16"	3/8" (10 mm)	3/4" (20 mm)	50
240670-608	QS-205	Q-4	1/4"	15/32" (11 mm)	5/16" (8 mm)	50
270670-625	QS-116	Q-4	1/4"	1/2" (12 mm)	1" (25 mm)	50
270670-825	QS-120	Q-5	5/16"	5/8" (16 mm)	1" (25 mm)	50
270670-840	QS-122	Q-5	5/16"	5/8" (16 mm)	1-1/2" (40 mm)	50

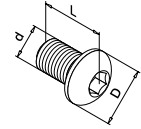
**MOD 0690** - ISO 7380

304						
INDOOR	QS	Q	d	D	L	
230690-510	QS-202	Q-3	M5	3/8" (10 mm)	3/8" (10 mm)	50
316						
OUTDOOR	QS	Q	d	D	L	
240690-510	QS-203	Q-3	3/16"	3/8" (10 mm)	3/8" (10 mm)	50
270690-516	QS-111	Q-3	3/16"	3/8" (10 mm)	5/8" (16 mm)	50
240690-608	QS-261	Q-4	1/4"	7/16" (11 mm)	5/16" (8 mm)	50
270690-616	QS-184	Q-4	1/4"	7/16" (11 mm)	3/4" (20 mm)	50

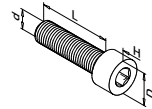
**MOD 0680**- coarse thread (DIN 912 / ISO 4762)

316							
OUTDOOR	QS	Q	d	D	H	L	
270680-145	QS-172	Q-8	3/8"	5/8" (16 mm)	3/8" (10 mm)	1-3/4" (45 mm)	50
270680-620	QS-153	Q-5	1/4"	1/2" (12 mm)	1/4" (6 mm)	3/4" (20 mm)	50
270680-660	QS-171	Q-5	1/4"	1/2" (12 mm)	1/4" (6 mm)	2-1/4" (60 mm)	50
240680-820	QS-27	Q-6	M8	15/32" (12 mm)	5/16" (8 mm)	3/4" (20 mm)	50
240680-835	QS-30	Q-6	5/16"	9/16" (13 mm)	1/4" (6 mm)	1-3/8" (35 mm)	50
270680-835	QS-130	Q-6	5/16"	9/16" (13 mm)	1/4" (6 mm)	1-3/8" (35 mm)	50



Fixing materials for glass clamps



Hexagon socket head cap screw

MOD 0680 - DIN 912 / ISO 4762

For all models in 316

316							
OUTDOOR	QS	Q	d	D	H	L	
270680-820	QS-127	Q-6	M8	15/32" (12 mm)	5/16" (8 mm)	3/4" (20 mm)	50

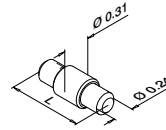

Security pins for glass clamps and plate adapters

MOD 5015

Accessories			
	For MOD	L	
205015-22	2800, 4200, 2870, 2890, 4270, 4290	55/64" (22 mm)	4
205015-25	2500, 2600	63/64" (25 mm)	4
205015-24	2400, 6000	1.18" (30 mm)	4
205015-23	2300	1.34" (34 mm)	4

Spare materials for glass clamps



Hexagon socket countersunk head cap screw

MOD 0670 - DIN 7991

For MOD 2100, 2500, 2800, 4200, 5100, 5200 in 304 and 316

316							
OUTDOOR	QS	Q	d	D	L		
270670-616	QS-41	Q-4	M6	1/2" (12.7 mm)	5/8" (16 mm)	50	

For MOD 2300, 2400, 2600 in 304 and 316

316							
OUTDOOR	QS	Q	d	D	L		
240670-620	QS-42	Q-4	M6	1/2" (12.7 mm)	3/4" (20 mm)	50	



Nylon cover caps for lateral screws (2 pieces per glass clamp)

MOD 5010

Accessories		Color	For MOD	
NEW	205010-00-17	Chrome colored	2100, 2300,	8
	205010-00-19	Stainless steel effect	2400, 2500,	8
	205010-00-31	Black RAL 9005	2600, 4200,	8
	205010-00-32	White RAL 9016	5100, 5200	8
NEW	205010-28-19	Stainless steel effect	2800	8
NEW	205010-28-31	Black RAL 9005		8

Inlays for glass adapters

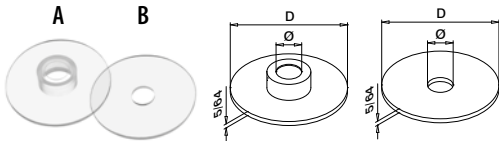

MOD 5031 / 5032 / 5034

Accessories					
	For MOD	D	Ø	Pcs per adapter	
205032-47	A 0750 / 0751	1-57/64" (48 mm)	25/64" (10 mm)	1	8
205031-47	B Ø 1.97" (50mm)	1-57/64" (48 mm)	25/64" (10 mm)	1	8
205034-030	A 0746 / 0740 / 0754 Ø 1.18" (30 mm)	1-7/64" (28 mm)	5/16" (8 mm)	2	8
205034-050	A 0117 Ø 1.97" (50mm)	1-57/64" (48 mm)	5/16" (8 mm)	2	8

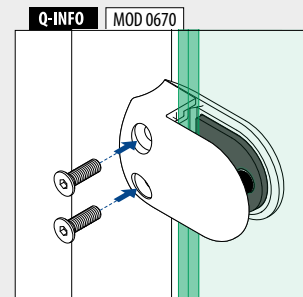
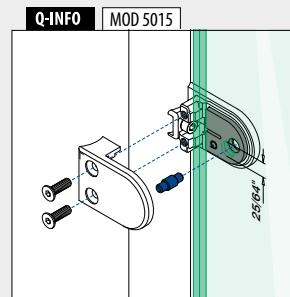

Bolts

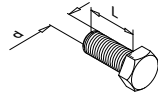

MOD 0661 - DIN 933

Steel, zinc-plated

INDOOR		QS	d	L	
250661-230	QS-224	M12	1-3/16" (30 mm)	50	
316					
OUTDOOR		QS	d	L	
240661-230	QS-223	M12	1-3/16" (30 mm)	50	
240661-235	QS-219	M12	1-3/8" (35 mm)	50	
NEW	240661-245	QS-225	M12	1-3/4" (45mm)	50

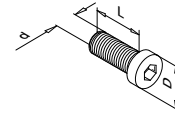

MOD 0662 - DIN 7984

316

OUTDOOR		QS	Q	d	D	L	
240662-230	QS-221	Q-8	M12	23/32" (18 mm)	1-3/16" (30 mm)	50	

NEW



Washers

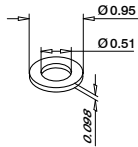

MOD 0663 - DIN 125A / ISO 7089

Steel, zinc-plated

INDOOR		QS	For d	
250663-224	QS-216	M12	50	
316				
OUTDOOR		QS	For d	
240663-224	QS-215	M12	50	

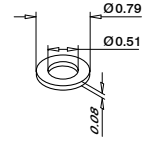

MOD 0664 - DIN 433 / ISO 7092

316

OUTDOOR		QS	For d	
240664-220	QS-217	M12	50	

NEW

Cap nuts

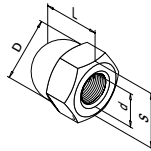

MOD 0650 - DIN 1587

316

OUTDOOR		QS	S	d	D	L	
240650-108	QS-515	0.67" (17 mm)	M10	0.63" (16 mm)	0.71" (18 mm)	50	
240650-210	QS-516	0.75" (19 mm)	M12	0.71" (18 mm)	0.87" (22 mm)	50	

NEW



Nuts

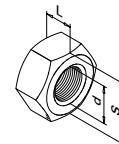

MOD 0651 - DIN 934

316

OUTDOOR		QS	S	d	L	
240651-208	QS-289	0.75" (19 mm)	M12	0.39" (10 mm)	50	

NEW



Drilling and tapping



14-parts drilling and tapping set for stainless steel

MOD 1025

Accessories

	Q	M	
201025	Q-61	M3 - M12	1

NEW

Drilling template for Easy Alu baluster posts

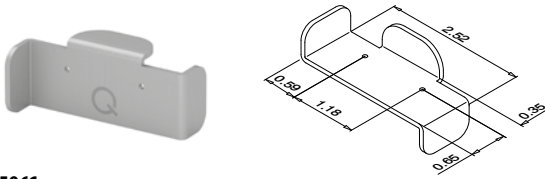

MOD 5961

Accessories

	Q	
205961	Q-85	1

Drilling template for cap rails, set

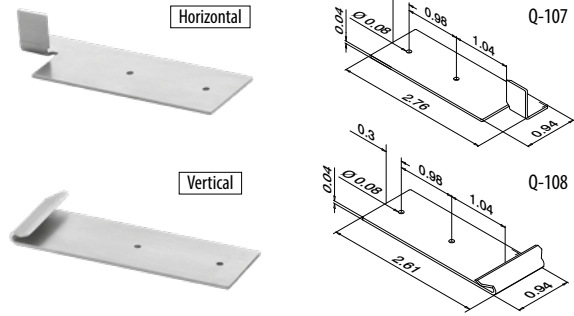

MOD 1022

Accessories

	Q	
201022	Q-107 / Q-108	1

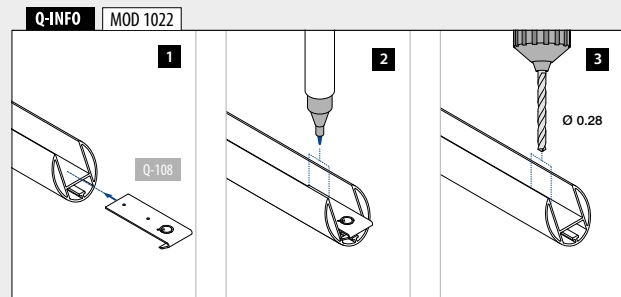
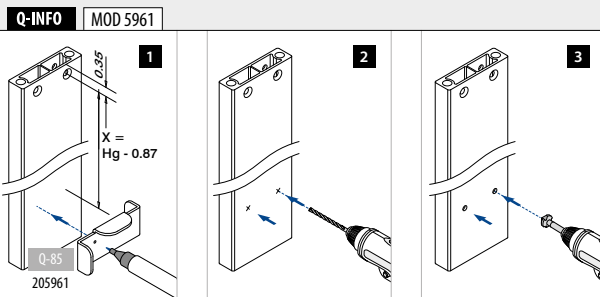

Mounting accessories



Q-seal
Glass silicone, color black,
nozzle included



Assembly
information:
q-ne.ws/32idz87

MOD 1340

Accessories			
	Q	e	
201340	Q-24	10.5 fl. oz. = ca. 37.5 fl. (310 ml = ca. 11.40 m)	1



Q-spray
For a smooth rubber assembly

MOD 0620

Accessories			
	Q	e	
200620	Q-65	33.81 fl.oz. (1000 ml)	1

NEW



Double-sided adhesive tape

MOD 1350

Accessories				
	Q	W	L	
201350	Q-52	3/4" (19 mm)	216' (66 m)	1



Q-glue®
Stainless steel -
High strength fixative.
Consumption per bonding
ca. 0.034 fl. oz.



Assembly
information:
q-ne.ws/3rzydcl

MOD 1331

Accessories			
	Q	e	
201331	Q-21	1.69 fl. oz. (50 ml)	1

Gluing connections per bottle (1.69 fl. oz. (50 ml))

Ø 5/8" (Ø 16 mm)	Ø 1-1/2" (Ø 38.1 mm)	Ø 1.9" (Ø 48.3 mm)
150	60	50



3M acrylic adhesive tape

MOD 1360

Accessories				
	Q	W	L	
201360	Q-53	0.35	108' (33 m) for 36' (11 m) cladding	1

NEW



Double-sided adhesive tape

MOD 1361

Accessories				
	Q	W	L	
201361-012	Q-111	1/2" (12.7 mm)	108' (33 m)	1
201361-016	Q-98	5/8" (16 mm)	108' (33 m)	1
201361-020	Q-99	25/32" (20 mm)	108' (33 m)	1

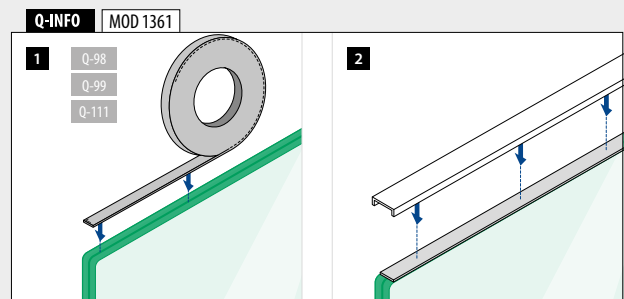
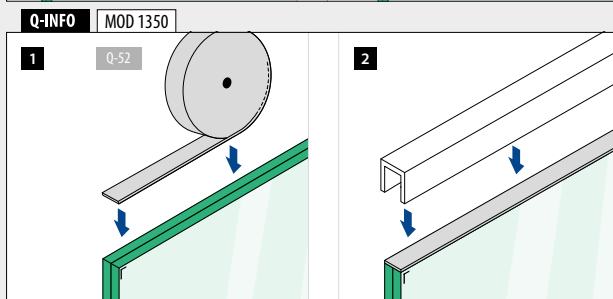
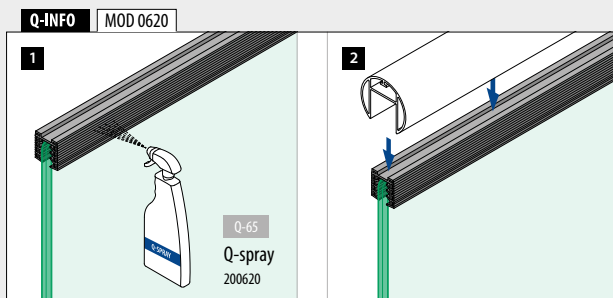

Mounting accessories

Glass guide

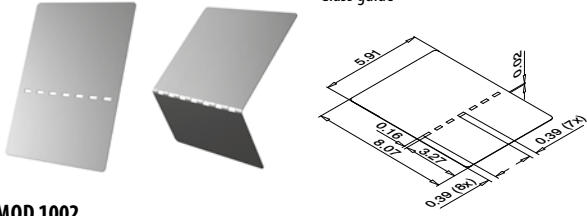

MOD 1002

Accessories

201002		8
--------	--	---

NEW

Cover / intermediate rubber for Easy Glass® Smart

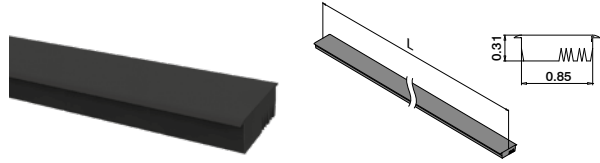

MOD 8105

Accessories

208105-025		L = 8.2' (2500 mm)
------------	--	--------------------

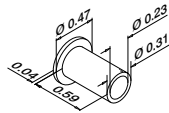

Grommet for cable

MOD 0842

Accessories

200842	QS	50
--------	----	----

Cover / intermediate rubber for Easy Glass® Prime

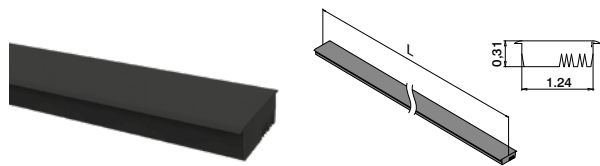

MOD 8505

Accessories

208505-025		L = 8.2' (2500 mm)
------------	--	--------------------



Connection pins

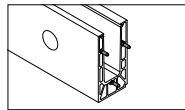
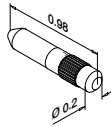

MOD 3005

316 Raw

OUTDOOR

143005		6
--------	--	---



Q-INFO MOD 8105 / 8505

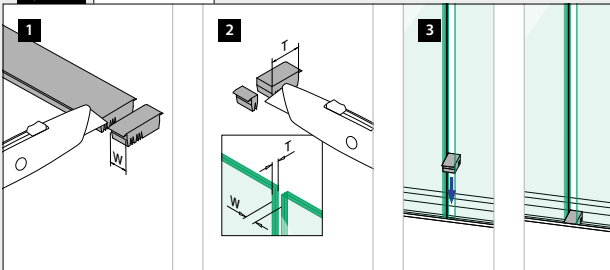

Q-INFO MOD 0842

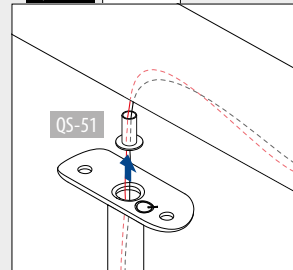

Q-INFO MOD 1002

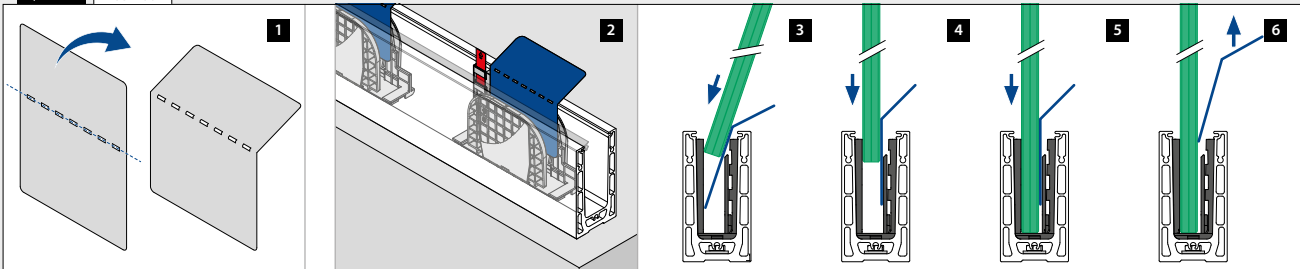

Mounting accessories

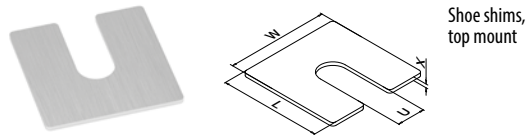

Shoe shims,
top mount

MOD 8216 - Easy Glass® Smart

	Aluminum		Mill finish		
	W	L	U	X	
168216-001	2.28" (58 mm)	2.28" (58 mm)	0.63" (16 mm)	0.04" (1 mm)	100
168216-002	2.28" (58 mm)	2.28" (58 mm)	0.63" (16 mm)	0.08" (2 mm)	100
168216-003	2.28" (58 mm)	2.28" (58 mm)	0.63" (16 mm)	0.12" (3 mm)	100

MOD 8416 - Easy Glass® Prime

	Aluminum		Mill finish		
	W	L	U	X	
168416-001	2.72" (69 mm)	2.72" (69 mm)	0.94" (24 mm)	0.04" (1 mm)	100
168416-002	2.72" (69 mm)	2.72" (69 mm)	0.94" (24 mm)	0.08" (2 mm)	100
168416-003	2.72" (69 mm)	2.72" (69 mm)	0.94" (24 mm)	0.12" (3 mm)	100

MOD 8516 - Easy Glass® Max

	Aluminum		Mill finish		
	W	L	U	X	
168516-001	3.07" (78 mm)	3.07" (78 mm)	0.94" (24 mm)	0.04" (1 mm)	100
168516-002	3.07" (78 mm)	3.07" (78 mm)	0.94" (24 mm)	0.08" (2 mm)	100
168516-003	3.07" (78 mm)	3.07" (78 mm)	0.94" (24 mm)	0.12" (3 mm)	100

NEW



Mounting wedges
for Easy Glass®

MOD 1006

	Accessories		
	Q	Thicknesses	
201006	Q-62	0.04", 0.08", 0.12", 0.16", 0.20" (1, 2, 3, 4, 5 mm)	520

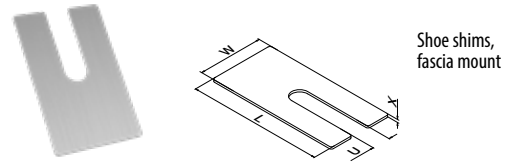

Shoe shims,
fascia mount

MOD 8236 - Easy Glass® Smart

	Aluminum		Mill finish		
	W	L	U	X	
168236-001	2.28" (58 mm)	4.72" (120 mm)	0.63" (16 mm)	0.04" (1 mm)	100
168236-002	2.28" (58 mm)	4.72" (120 mm)	0.63" (16 mm)	0.08" (2 mm)	100
168236-003	2.28" (58 mm)	4.72" (120 mm)	0.63" (16 mm)	0.12" (3 mm)	100

NEW

MOD 8436 - Easy Glass® Prime

	Aluminum		Mill finish		
	W	L	U	X	
168436-001	2.28" (58 mm)	5.31" (135 mm)	0.63" (16 mm)	0.04" (1 mm)	100
168436-002	2.28" (58 mm)	5.31" (135 mm)	0.63" (16 mm)	0.08" (2 mm)	100
168436-003	2.28" (58 mm)	5.31" (135 mm)	0.63" (16 mm)	0.12" (3 mm)	100

NEW

Levelling block for Easy Alu



MOD 9027

	Aluminum		
	Mill finish	INDOOR	
169027	Q	Q-4	1



Q-INFO MOD 9027

1a

Q-INFO MOD 9027

1b

Assembly
information:
q-ne.ws/3qo5UhU

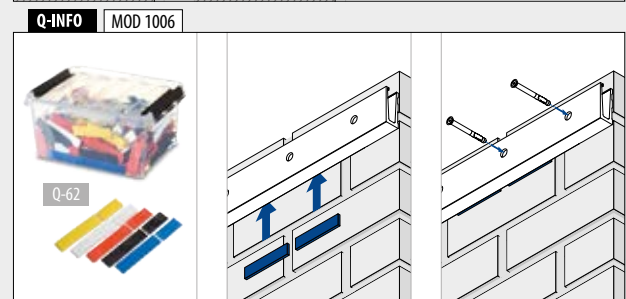
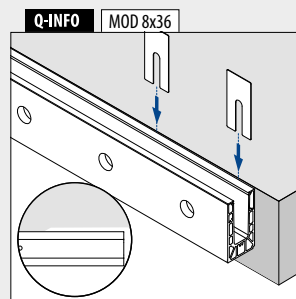
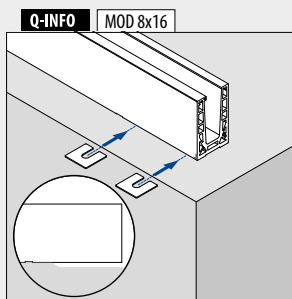

Care and maintenance



Q-cleaner
Stainless steel protecting spray, concentrated, without propellant

MOD 0601

Accessories			
	Q	e	
200601	Q-23	10.1 fl. oz. (300 ml)	1



Q-ultra-clean
Chemical stainless steel cleaner to remove heavy dirt and rust stains. Q-ultra-clean rebuilds/strengthens the passive layer of the stainless steel.

MOD 0610

Accessories			
	Q	e	
200610	Q-22	16.9 fl.oz (500 ml)	1



Q-protector
Protect aluminum and stainless steel parts right after installation.

MOD 0602

Accessories			
	Q	e	
200602	Q-63	16.9 fl.oz (500 ml)	1



Scotch®-Brite
Abrasive pads to remove scratches on stainless steel products

MOD 0640

Accessories			
	Q		
200640	Q-25		10



Q-glass tex
Glass cloths, 100% viscose, 13" x 14.6" (33 x 37 cm)

MOD 0660

Accessories			
	Q		
200660	Q-27		20

NEW



Touch-up pencil for scratch repair

MOD 0802

Accessories			
	Color	e	
200802-31	Matte, RAL 9005 black	0.41 fl. oz. (12 ml)	1

NEW

Q-INFO MOD 0640 / 0610



Q-INFO





7

SERVICE INFORMATION

Materials / Finishes	258
Cleaning and maintenance / Application	259
Prefabrication	260
Symbol index / Fractions table	261

MATERIALS

Stainless steel

Strong and beautiful to look at, stainless steel is one of the most popular materials for railing systems. It comes in various grades, each with a slightly different composition. On its own, steel would naturally corrode, but different elements can be added to make it stainless. The industry standard for interior use is a 304-grade stainless steel. But 316 stainless steel contains 2% molybdenum, which makes the material more resistant to cracking, pitting and harm caused by tension. So, we normally recommend 316-grade stainless steel for outdoor use.

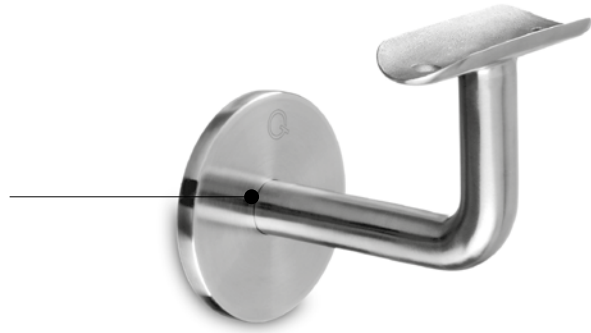

Aluminum

Lightweight yet strong, aluminum has a naturally-occurring oxide layer that helps provide corrosion resistance. But, for greater protection, the layer must be augmented. Most of the aluminum products in this catalog are made from metal that has undergone this 'anodization' process. Otherwise, the material is described as 'mill-finished' aluminum.

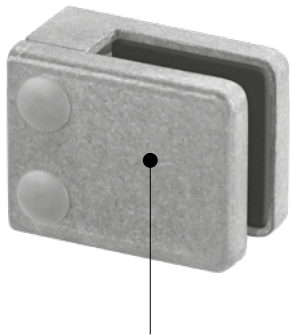

Zinc

Robust and inexpensive, die-cast zinc can be a highly economical alternative to other metals. To give the material an attractive finish, you can add a varnish or coating. In fact, many of Q-railing's zinc products are coated in advance, for your convenience.

FINISHES

The Q-railing products are available in various surface finishes. Check the options and the corresponding codes in the product tables.

304		316		Aluminum				
1xxxx-xxx-12	1xxxx-xxx-10	16xxxx-xxx-00	16xxxx-xxx-18	16xxxx-xxx-08	16xxxx-xxx-81/84	16xxxx-xxx-82/85		
Satin	Mirror finish	Mill finish	Brushed, anodized	Matt silver effect, anodized	Matte, RAL 9005 black	Matte, RAL 9005 black, textured		

Zinc				
10xxxx-xxx-00	10xxxx-xxx-17	10xxxx-xxx-32	10xxxx-xxx-81	10xxxx-xxx-19
Raw	Chrome plated	RAL 9016 white	RAL 9005 black	Stainless steel effect



-00 finish is ready for powder coating.

CLEANING AND MAINTENANCE

Stainless steel is capable of resisting corrosion and scratching to a high degree, but it will always need maintenance, particularly in challenging conditions. After installing any of our stainless steel or aluminum products, we recommend a protective treatment for the entire structure.

Q-protector: for use directly after install

Apply this long-term-protection spray directly after your stainless steel or aluminum balustrade installation. It cleans dust and other deposits from the balustrade while at the same time protecting it from fingerprints, moisture and weather influences by creating a protective layer on the material. And the best thing: there is no need to wait and rinse with water. Q-protector ensures a longer lifetime for your stainless steel or aluminum balustrade and minimizes cleaning intervals.

Periodic maintenance and cleaning

For periodic maintenance of stainless steel balustrades or components, we recommend using Q-ultra-clean. This passivator removes aggressive (ferritic) contamination and surface corrosion. It also regenerates and reinforces the protective passive layer. For regular cleaning, you can use Q-cleaner to cleanse and enhance a shine.

Other materials used in our products – steel, aluminum and zinc – can be cleaned with warm soapy water.



CLEANERS AND PROTECTORS	
Stainless steel + Aluminum	Stainless steel
Q-protector Protects from fingerprints, moisture and weather influences as it cleans. Use directly after installation.	Q-cleaner Cleans, protects from fingerprints and enhances shine.
	Q-ultra-clean Removes aggressive (ferritic) contamination and surface corrosion; regenerates and reinforces the protective passive layer. For periodic maintenance.

APPLICATION OF MATERIALS

Environmental influences	Applications	Zinc	Aluminum	Aluminum	Stainless steel	Stainless steel
				Mill finish (00)	304	316
Low	Indoor structures But not in wet locations.	✓	✓	✓	✓	✓
Moderate	Indoor structures But not in locations that have a noticeable chlorine or sulfur-dioxide load (e.g. chemical factories).	✓	✓	✓	✓	✓
Medium	Outdoor structures In areas with a moderate chlorine or sulfur-dioxide load (e.g. at least 16 miles (25 km) from the coast and other aquatic environments).	!	✓	!	✗	✓
High	Outdoor structures In areas where there is likely to be a strong corrosive effect due to chlorine, sulfur-dioxide load, high humidity or accumulation of harmful substances (e.g. coastal regions and swimming-pool environments).	!	✓	!	✗	✓ 

✓ = Suitable ! = Only when powder-coated ✗ = Not suitable

PREFABRICATION MAKES LIFE EASIER

Preparation is the key to success. So, why not make use of our time-saving and cost-saving prefabrication service when you purchase your next railing solution from Q-railing? You will receive everything 100% ready for installation.

PREFIX Optional services



Bending

We can carry out 2D or 3D bending to order on tubular components, cap rails, U-profiles, edge protection top rails and even Easy Glass® base shoes. This meticulous service will ensure that you get exactly the sizes and deflections you need.



Cutting and milling

For maximum convenience, ask us to pre-cut stainless steel or aluminum. Handrails, cap rails, posts and Easy Glass® base shoes are all covered. Your purchases could arrive with mitre cuts already done, or with holes pre-milled.



Drilling and tapping

Try our drilling and tapping service just once, and you will insist on using it every time you purchase posts or handrails from Q-railing. Working to your exact specifications, we will create all the holes and threads you require for installation.



Powder coating

Conveniently add powder coating when you order base shoes, cap rails, end caps or any other components you want to customize with color. Choose any RAL color you like.

Prefabrication

To receive Q-railing products pre-assembled in accordance with your needs, simply order our prefabrication service. Imagine how much time it would save if, for example, your glass clamps or crossbar holders were pre-installed before delivery.



POWDERCOATING / 2D BENDING



FLOWDRILL









3D BENDING



















CUTTING





SYMBOL INDEX

304	304 Stainless steel	Monolithic	Glass type
316	316 Stainless steel	Laminated	
Aluminum	Aluminum		
Steel	Steel	Raw	Material surface
Zinc	Zinc	Satin	
Steel, zinc-plated	Steel, zinc-plated		
Brass	Brass		
Plastic	Plastic	INDOOR	For indoor use
		OUTDOOR	For outdoor use

	Shape / size of tube / cap rail		Drill head size
Tube - flat	Extra product information	Q-22 / Q-22	Recommended Q-tool
	Recommended Q-anchor, see page 244		Order information for compatible products
Q5-36 	Recommended Q-screw, see page 248		
Q5-27 	Recommended Q-screw, see page 248		
	Packaging unit		

NEW	New product	LED	Suitable for Q-lights Linear Light (LED)
------------	-------------	------------	--

	Shipping by freight company		Shipping by UPS
	Screw-fastened products (hexagon screwdriver)		Torque wrench
	Screw-fastened products (wrench)		C-spanner
	Screwdriver		AW screwdriver
	Product to be driven in (Easy Hit®)		Product to be glued
	Use a knife for cutting		Use a saw for cutting
	Weldable products		AW drive
	1-1/2" (85mm) clearance distance		90° corner not possible

	To be installed by a qualified electrician	W	Nominal wattage
IP...	Ingress Protection	Color	Light color
W/ft.	Nominal wattage per foot	lm	Luminous flux
K	Color temperature		Beam angle
lm/ft.	Luminous flux per foot		Dimmable
LED/ft.	Number of LEDs per foot		Life time
V	Nominal voltage		

	Tested at UL		Tested in accordance with DIN EN 12600
	Tested at ICC Evaluation Service		Manufactured in compliance with cURus standard
	Tested in accordance with Miami Dade County regulations		

FRACTIONS TABLE

Decimal and millimeter equivalents for fractions of an inch

FRACTION	DECIMAL	MILLIMETER
1/64"	= 0.0156"	= 0.3969 mm
1/32"	= 0.0313"	= 0.7938 mm
3/64"	= 0.0469"	= 1.1906 mm
1/16"	= 0.0625"	= 1.5875 mm
5/64"	= 0.0781"	= 1.9844 mm
3/32"	= 0.0938"	= 2.3813 mm
7/64"	= 0.1094"	= 2.7781 mm
1/8"	= 0.1250"	= 3.1750 mm
9/64"	= 0.1406"	= 3.5719 mm
5/32"	= 0.1563"	= 3.9688 mm
11/64"	= 0.1719"	= 4.3656 mm
3/16"	= 0.1875"	= 4.7625 mm
13/64"	= 0.2031"	= 5.1594 mm
7/32"	= 0.2188"	= 5.5563 mm
15/64"	= 0.2344"	= 5.9531 mm
1/4"	= 0.2500"	= 6.3500 mm
17/64"	= 0.2656"	= 6.7469 mm
9/32"	= 0.2813"	= 7.1438 mm
19/64"	= 0.2969"	= 7.5406 mm
5/16"	= 0.3125"	= 7.9375 mm
21/64"	= 0.3281"	= 8.3344 mm
11/32"	= 0.3438"	= 8.7313 mm
23/64"	= 0.3594"	= 9.1281 mm
3/8"	= 0.3750"	= 9.5250 mm
25/64"	= 0.3906"	= 9.9219 mm
13/32"	= 0.4063"	= 10.3188 mm
27/64"	= 0.4219"	= 10.7156 mm
7/16"	= 0.4375"	= 11.1125 mm
29/64"	= 0.4531"	= 11.5094 mm
15/32"	= 0.4688"	= 11.9063 mm
31/64"	= 0.4844"	= 12.3031 mm
1/2"	= 0.5000"	= 12.7000 mm
33/64"	= 0.5156"	= 13.0969 mm
17/32"	= 0.5313"	= 13.4938 mm
35/64"	= 0.5469"	= 13.8906 mm
9/16"	= 0.5625"	= 14.2875 mm
37/64"	= 0.5781"	= 14.6844 mm
19/32"	= 0.5938"	= 15.0813 mm
39/64"	= 0.6094"	= 15.4781 mm
5/8"	= 0.6250"	= 15.8750 mm
41/64"	= 0.6406"	= 16.2719 mm
21/32"	= 0.6563"	= 16.6688 mm
43/64"	= 0.6719"	= 17.0656 mm
11/16"	= 0.6875"	= 17.4625 mm
45/64"	= 0.7031"	= 17.8594 mm
23/32"	= 0.7188"	= 18.2563 mm
47/64"	= 0.7344"	= 18.6531 mm
3/4"	= 0.7500"	= 19.0500 mm
49/64"	= 0.7656"	= 19.4469 mm
25/32"	= 0.7813"	= 19.8438 mm
51/64"	= 0.7969"	= 20.2406 mm
13/16"	= 0.8125"	= 20.6375 mm
53/64"	= 0.8281"	= 21.0344 mm
27/32"	= 0.8438"	= 21.4313 mm
55/64"	= 0.8594"	= 21.8281 mm
7/8"	= 0.8750"	= 22.2250 mm
57/64"	= 0.8906"	= 22.6219 mm
29/32"	= 0.9063"	= 23.0188 mm
59/64"	= 0.9219"	= 23.4156 mm
15/16"	= 0.9375"	= 23.8125 mm
61/64"	= 0.9531"	= 24.2094 mm
31/32"	= 0.9688"	= 24.6063 mm
63/64"	= 0.9844"	= 25.0031 mm
1"	= 1.0000"	= 25.4000 mm

© 2022 Q-railing

Copyright

The work including all its parts is copyright-protected. Any use beyond the tight restrictions of the copyright law is prohibited and punishable by law unless approval is given by Q-railing. This is valid in particular for duplications, translations, microfilming and storing and processing in electronic systems. The reproduction of brand names, trade names, goods names etc. in this work does not entitle to presume that such names are free for use in respect to trade mark and trade mark protection rules.

Cover image: Credit Photo by Evan Joseph (@evanjosephphoto). The images are restricted from being used in advertisements, only for Q-railing generated collateral.



PLEASE TAKE INTO CONSIDERATION:

Changes in production techniques and deviations in measurements may occur. Actual products may differ very slightly from the photographic illustration. Q-railing can not be responsible for any printing errors.

Q-railing does not accept liability, on whatever legal causes, unless there is legally compelling liability. Any compensation is hereby limited to the product value of the order - no other compensation is possible.

Please note that statutory limitations may vary from country to country. Q-railing does not accept liability for conditions and regulations that may apply to various fabrications.

Our general terms and conditions are valid.





Member of
Nomma
Association



Member of
National Glass
Association



THE PREMIUM BRAND IN RAILING SYSTEMS

Q-railing California

14321 Franklin Ave., Suite A
Tustin, CA 92780 - USA

T. +1 714 259 1372
F. +1 714 259 1720
sales.us@q-railing.com

Q-railing Florida

3734 Mercy Star Court, Suite 130
Orlando, FL 32808 - USA

T. +1 714 259 1372
F. +1 714 259 1720
sales.us@q-railing.com

Q-railing New York

2555 Stillwell Avenue
Brooklyn, NY 11223 - USA

T. +1 718 266 2662
F. +1 718 266 2667
sales.ny@q-railing.com

Q-RAILING CATALOG 2022, USA - LANGUAGE EN - NO CURRENCY - 9000000001639